The Los Angeles Times

"Sail on, sail on, and on, and on."

SATURDAY MORNING, JULY 16, 1927. C

DAILY, 5 CENTS. SUNDAY, 10 CENTS.

In Two Parts — 32 Pages

PART 1 — TELEGRAPH SHEET — 16 PAGES

GREATER SOUTHERN CALIFORNIA

Liberty Under Law—Equal Rights—True Industrial Freedom

HONOLULU GREETS FLYERS AFTER CRASH ON ISLAND

Air End Ocean Hop as Passengers; SOS Call Sent Out as Fuel Began Running Low

HONOLULU, July 15. (AP)—Ernest L. Smith and Emory Bronte, California flyers who left Oakland, Cal., Thursday morning for a sustained flight to Hawaii, arrived at Wheeler field twenty-five miles from Honolulu, at 3:57 p.m., Honolulu time (8:27 p.m. Pacific time) today as passengers aboard army planes. They were taken off the Island of Molokai, sixty miles southeast of Honolulu, a short time after their monoplane was forced to land for lack of gasoline. The twelve army planes flew over Honolulu in formation at 3:39 p.m., Honolulu time, and a few minutes later swung onto Wheeler Field before thousands of cheering spectators. The army had sent out a squadron of planes to greet the civilian flyers as they neared Pearl Head from Molokai in the planes of their army escort. The Wheeler Field guns roared a salute for the flyers when Smith and Bronte stepped from the army planes.

Smith leaped out of the plane and brought him to the field and then ran to his partner, Smith, and shook with him. The two then clasped each other on the back as they stood together.

Smith immediately explained to army officers asking assistance and said: "Because it appeared to us that our gasoline supply might give out and we did not want to take chances."

Smith added, however, that he had flown to Molokai successfully, having their gasoline just as they landed.

"We ran out of gas there because we did not have another drop of gas," Smith said.

SMITH NOT TIRED

Smith declared they were feeling fine although they manifestly were tired.

Mrs. Smith and Mrs. Bronte, wives of the two aviators, were nearly hysterical when the flyers arrived. Mrs. Smith's mind mostly was on the plane.

Mrs. Bronte, trying to hold the motor out of her mind, said that she flew over on Molokai in 1925 with me. The ship is a wreck," said Mrs. Bronte.

Mrs. Smith was nearly hysterical trying to control herself, while Mrs. Bronte, remembrant of the 1925 flight, and other troubles before, was more composed.

Mrs. Smith received a silk American flag from representatives of the Honolulu Chamber of Commerce as a gift from the city of Oakland Chamber of Commerce. Mrs. Smith repeated several times while accepting congratulations: "I'm mighty well worth while."

Bronte put his arm around his wife, saying: "I want to say right here that the credit for this flight belongs to Bronte. He kept us on the course and plotted our route all the way."

Bronte closed this with a smile, and insisted that he spoke for Smith.

(Ending of the flight's ending on Page 2, Column 3)

BEACON ON PLANE FAILS FLYER PAIR

Army Device Works First 180 Miles Out on Flight of Smith and Bronte

HONOLULU, July 15. (AP)—The radio beacon which the Army furnished for the use of Ernest L. Smith during his flight from Oakland to Honolulu worked splendidly during the first 180 miles of the trip, but failed to function thereafter due to trouble with the receiving set aboard the plane, the pilot and his navigator, Emory B. Bronte, told their hosts here tonight.

"Did you know you were over Molokai?" Smith was asked.

"All I knew was that we were out of gas," Smith replied.

Smith said they were on the right course all night long—until morning.

He said they were flying at an altitude of 7000 feet when they spotted the Hawaiian Islands.

"Twas the best sight we'd seen in a long time," Bronte chipped in.

Each credited the other for the success of the flight.

Although both men were obviously tired each smiled cheerfully and answered all the questions asked them.

Smith answered the question as to what the hardest part of the trip was by saying, "It was all hard—it was work all the way through."

The gas pump of the plane failed to work shortly after 5 a.m. Friday morning, causing them to send out their messages for aid.

Discussing the question about their food Smith said, "We had sandwiches to eat during the trip but I didn't enjoy them.

Smith declared that he caused the plane to crash into the tree purposely, fearing that if he landed in the mud the plane would overturn, pinning Bronte beneath the wreckage.

"So I smashed her in order that we both would have a chance to get out," he declared. He said that the plane was so badly damaged that to rebuild it would be impossible.

EAST STILL SWELTERS

Hot Wave Takes More Lives

Resorts Crowded as Promise of Relief from Torrid Weather Fails

Little Likelihood That Cooler Conditions Will Arrive Before Monday

NEW YORK, July 15. (Exclusive) The heat wave, which already has taken sixty-three lives along the eastern seaboard, will continue over the week-end.

Weather reports today indicated there was little likelihood of relief before Monday.

Two more deaths occurred in New York today, making the city's total twenty-one since the torrid weather started on Tuesday.

The temperature readings ran only a point behind yesterday's this afternoon.

One thing was certain: The atmosphere, loaded with additional moisture by last night's showers, was more oppressive than any day of the wave.

The relief promised yesterday failed to materialize because although the showers that were to bring it arrived on schedule, they were not sufficient to do the job. More of these showers are expected but the general prediction is for fair weather. That is, there will be more sunshine than rain during the next few days and the sunshine will make steam of the storms.

Fatalities in the Eastern States as reported here since the beginning of the wave Tuesday include ten in New Jersey, three in Connecticut, three in Massachusetts, one in New Hampshire, thirteen in Pennsylvania and twelve in upper New York. These do not include deaths not directly caused by heat but in which the heat was a factor, such as drownings.

From shore resorts in the New York area came reports that the beginning of the week-end had been pushed forward a day. Unprecedented crowds for a week day were utilizing the Jersey coast, for instance, and more motorists were arriving hourly.

In Philadelphia one death was reported. The Weather Bureau there announced the day duplicated yesterday when the mercury reached 92 deg.

Auto Crashes Into Gas Pump; Three Men Die

SAN JOSE, July 15. (AP)—Three men were burned to death and four others painfully injured when the automobile in which they were riding crashed through two automobile service stations at noon here today, tore down a gasoline pump and, drenched with gasoline, overturned and caught fire.

The dead are Albert Ottermot, 50 years of age; Ernest Allenbach, 30; Theodore Shonebrachler, 31.

One Flyer Dies as Plane Crash Hurts Comrade

RANTOUL (Ill.) July 15. (AP)—Second Lieutenant Herbert V. Vanatta, air reserve, Buffalo, Wyo, was killed, and Benjamin W. Graycraft, R.O.T.C. student of Eustis, Fla., was injured seriously today when an airplane Vanatta was piloting sideslipped and crashed.

Will Rogers Remarks:

BEVERLY HILLS, July 15.—[To the Editor of The Times:] Lots of people will feel discouraged over the prospect of disastrous ending of this disarmament conference without doing anything. But I don't.

I think it was the most successful conference we ever attended. It's the only one where so far we have lost nothing. If we would just do nothing at all of them—wouldn't mind us attending them, and the minute these other nations find we have nothing to give up why they will gradually quit holding them, and with no international conferences the world would be peaceful and perfect, that's where they learn to hate each other, at the conferences. Yours,

WILL ROGERS.

DAY'S NEWS SUMMED UP

Clear; wind at 5 p.m., northwest, 9 miles. Thermometer, 76 deg.; lowest, 60 deg. For Los Angeles and vicinity, cloudy. For complete data, see last page of Part I.

Radio, Page 9, Part II. Financial, Pages 12, 13, Part I; Oil News, Page 6, Part I. Sports, Pages 6, Part I.

SOUTHERN COUNTIES. Page 1, Part I.

SHORT STORY. Page 1, Part I.

SPANISH. Page 6, Part I.

NEWS. Page 15, Part I.

Internal strife rends Jews in Birobaum as it is turned down by Part II.

Fraud in office and business condemned. Page 2, Part II.

Commerce Commissioners study industry's need for Part II.

Coroner's jury absolves Detective's fate rests on commander's body, defense says. Page 5, Part II.

Another film divorce suit filed, asserting cruelty. Page 5, Part II.

Woman-slaying suspect blames gun-smuggling ring. Page 5, Part II.

Governor goes duck to Gov. Page 10, Part I.

Ex-convict believed to be in Julian off stock, identification. Page 1, Part I.

Man held for trial in Van Nuys shooting. Page 1, Part I.

Woman loses motion to vacate mining building injunction. Page 1, Part I.

Grand jury to be impaneled in Orange county Friday to investigate jail charges. Page 8, Part II.

PACIFIC SLOPE. Smith and Bronte taken to Honolulu field in army plane after crash on island. Page 1, Part I.

Hawaiian flyers meted highest praise for courageous efforts, despite technical failure. Page 2, Part I.

Auto Club to include San Juan Basin in recommended tours. Page 6, Part I.

New $1,000,000 hotel officially opened in Yosemite Park. Page 6, Part I.

GENERAL EASTERN. More deaths reported on Atlantic seaboard as East still swelters under torrid wave. Page 1, Part I.

Black Canyon is preferred to Boulder dam site by majority of Work committee. Page 3, Part I.

Henry White, former ambassador to Italy and Spain, dies. Page 4, Part I.

Hundreds see three hanged at Joliet, Ill. Page 4, Part I.

New York court halts Decimo Club membership certificate sale. Page 4, Part I.

Gov. Small of Illinois by Supreme Court order makes restitution of $650,000 due State Treasury. Page 4, Part I.

One sailor is drowned as steamer is sunk in Atlantic crash. Page 4, Part I.

Coolidge told State and Federal laws to protect women really act as handicap. Page 5, Part I.

WASHINGTON. Inquiry under way into "certain mergers" in motion-picture industry. Page 3, Part I.

FOREIGN. Many are killed and wounded in Vienna as Red revolution sweeps Austria. Page 1, Part I.

Confidence expressed in Geneva naval conference agreement. Page 3, Part I.

Mexico Out to Catch Men Who Killed American

MEXICO CITY, July 15. (AP)—Special officers have been sent by the Mexican government to Guadalajara with instructions to capture the murderer or murderers of Arthur Brewer, American coal merchant who was killed last month.

Shall We Save at the Spigot and Waste at the Spout?

PRESIDENT'S PET COLLIE IS NO MORE

Prudence Prim, One of Popular White Canine Pair, Dies from Distemper

RAPID CITY (S. D.) July 15. (AP)—Prudence Prim, one of the White House collies, is dead.

She succumbed to distemper at Fort Meade, S. D., military station, where a corps of veterinarians had worked over her ceaselessly since her illness began nearly a month ago.

Prudence Prim was a mate to Rob Roy and the two pets of President and Mrs. Coolidge were the most loved of the varied assortments of animals that call the White House home.

The two dogs are known virtually everywhere in the country for their pictures have been printed far and wide.

ULTIMATUM IGNORED BY NICARAGUAN

Rebel Chief Holding Out Against Demand That He Lay Down Arms

MANAGUA, July 15. (AP)—Expiration of the ultimatum sent by Maj. G. D. Hatfield of the United States Marine Corps to the rebel general, Augusto Sandino, found the latter still holding out against the demand to lay down his arms.

Maj. Hatfield had demanded that Gen. Sandino, who has been occupying American mines at San Fernando, disarm his forces by 8 o'clock yesterday morning.

Airplanes Will be Mobilized in War on Insects

WASHINGTON, July 15. (Exclusive)—Experiments in airplane dusting to control the sugar-cane moth borer have been authorized by Secretary of Agriculture Jardine, it was announced today, and approximately 5000 acres of sugar cane in the heart of the Louisiana sugar-cane producing area will be dusted with sodium fluo-silicate.

The experiment is being conducted at the request of sugar manufacturers, bankers and plantation owners and will cost, it was said today, about $50,000. The first dusting will be administered about August 1 and two further applications will be made about September 1 and October 1.

Trio Plan Hop From Bay City to Australia

SYDNEY (N. S. W.) July 15. (AP)—A flight from San Francisco to Australia will be attempted by Capt. Kingsford Smith, C. P. Ulm and a man named Anderson, who sailed for San Francisco today.

GIRL FLYER REACHES TULSA, ON WAY HERE

TULSA, July 15. (AP)—Miss Mildred Doran, the Michigan school-teacher who plans to fly to Honolulu with Auggie Peddlar, pilot of a three-motored biplane, landed here at 1:08 p.m., today.

Holy Land Will Need Two Years to Offset Quake

JERUSALEM, July 15. (AP)—The government announced today that so far as has been ascertained 192 persons were killed by the recent earthquake in Palestine and sixty-eight in Trans-Jordania, with nearly 1000 injured in both territories.

It was estimated that two years will be needed to repair the havoc wrought by the quake, which lasted four seconds.

Half of the towns of Ramlah and Ludd and a third of the old park of Nablus must be rebuilt.

The government is appealing for subscriptions for relief work and it was stated that the donation by Nathan Straus was a godsend.

Zionist Exiled for Attending M'Pherson Meet

CHICAGO, July 15. (Exclusive)—As a punishment for attending one of the meetings of Aimee Semple McPherson, evangelist, when she was in Zion City last Monday, Joseph Danks, 60 years of age, and blind, was banished from his rooms in the Colony Hotel by Wilbur Glenn Voliva, overseer, today.

Voliva, in a sermon yesterday, threatened to treat similarly other members of his flock who attended the McPherson meetings.

Summer Census to be Taken on State Highways

SACRAMENTO, July 15. (AP)—The annual summer census of travel on the State highways will be conducted next Sunday and Monday.

Taking of the census will be under the direction of maintenance foremen in the various highway divisions at points considered representative of motor traffic in those sections.

OPERATORS OPPOSE NEW WAGE PARLEY

COLUMBUS (O.) July 15. (AP)—The Ohio Coal Operators' Association, meeting here today, definitely declined to accept the proposal of the Ohio Miners' Union for a reconvening of the Miami (Fla.) joint wage conference to consider a wage scale for the entire central competitive field.

NINE DIE IN BRIDGE FALL

MADRID, July 15. (AP)—A report from Valencia, Spain, says nine persons were killed through the collapse of a bridge at Salarrey.

NEW TALE OF PLANE 'FIND' DISCREDITED

Newfoundland Hunters' Story Fails When Tested; Bottle "Message" Found

ST. JOHNS (Newfoundland) July 15. (AP)—The spark of hope kindled yesterday when two hunters reported wreckage in the interior which was believed to be the remains of the plane flown by Nungesser and Coli was virtually extinguished today when Maj. F. Sidney Cotton, after talking with the two men, discredited their story.

BERLIN, July 15. (AP)—A bottle has been washed up on the shore of Wangeroog Island in the North Sea near Wilhelmshaven containing the rough sketch of a map and the following note written in French on a scrap of paper.

"Save us. Without bread. Without water. On a little island of the Atlantic. Nungesser and Coli."

According to the sketch, the bottle was thrown into the sea west of the Bermudas. The matter is being investigated to determine whether it is a hoax.

MEAD TAKEN TO HOSPITAL IN COLORADO

Director of Reclamation Stricken on Denver Trip; Condition Serious

DENVER, July 15. (AP)—Dr. Elwood Mead, United States Director of Reclamation, was taken to St. Joseph's Hospital here immediately upon his arrival this afternoon suffering from an attack of kidney trouble. Dr. Mead, who was making the trip from Washington to Denver with Secretary of the Interior Dr. Hubert Work, was stricken when he reached Fort Morgan, Colo., last night and physicians were called.

He rallied somewhat and came to Denver with Secretary Work, but was removed immediately to the hospital on his arrival. His condition is reported to be serious but not critical.

IOWA CRASH KILLS CALIFORNIA WOMAN

ACKLEY (Iowa) July 15. (AP)—Mrs. Emma Long, 84 years of age, of Oxnard, Cal., was instantly killed today when the car driven by her son, Jay Long of Cherokee, Iowa, collided with another machine driven by Henry Membd of Ackley, two miles east of here. Membd, Mrs. Jay Long and her grand-daughter were slightly injured, witnesses said.

Growing Neighborhoods

Los Angeles has many of them—North, South, East and West. It would be difficult to keep abreast of this growth, and to learn how one might profit in real estate in these growing neighborhoods, were it not that Times Want Ads supply the information. Its real estate columns offer millions of dollars' worth of property—so listed and grouped that you can easily find your way to "buys" that look good.

RED REVOLT TURNS VIENNA STREETS INTO SHAMBLES

Communists Run Riot in Austrian Capital; Soviet Dictatorship Reported Proclaimed

LONDON, July 15. (AP)—A Turin dispatch to the Daily Mail, filed at 10:30 p.m., said that it was reported from Vienna that a "Red dictatorship" has been proclaimed in Austria. The dispatch said that the Vienna Operahouse is reported to have been set afire by Communists and that the Socialist leader, Otto Bauer, is among the seriously wounded in today's disorders.

BY GEORGE SELDES

(Copyright, 1927, by Chicago Tribune)

BRATISLAVIA (Czecho-Slovakia) July 15. (Exclusive) Between forty and eighty were reported dead and 500 wounded in an uprising in Vienna which threatened tonight to turn Austria into a soviet republic. When the writer left Vienna by automobile tonight after all means of wire communication with the outside world had been broken off, the Communists were sweeping through the city, and were threatening to spread the revolution to Hungary.

Passing through the country, I found that the government had proclaimed a state of siege in every city and was endeavoring to draw thousands of troops to Vienna to reorganize the police.

The labor unions proclaimed a general strike at 7 o'clock tonight. Every street car, auto, train, newspaper and factory is stopped. In Vienna machine guns are shooting almost every hour.

Hundreds who are in Austria at the height of this tourist season are rushing to leave the country. American Minister Albert Henry Washburn tonight conferred with Premier Deipel. He believed a crisis had been reached and has taken measures to protect Americans.

In the streets of Vienna the mobs have barricades and the police put up barriers. The police stormed the barricades of the mobs and the mobs stormed the barriers of the police. Terrible confusion reigns.

PALACE OF JUSTICE BURNS

When I left Vienna machine guns were firing from the Parliamentary Building and ambulances were dashing about wildly. The fire from the Palace of Justice lit up the whole city with pillars of flame. At 10 o'clock tonight the roof collapsed with a terrible crash.

Communistic agitators are in full control of the masses. They had been called out by the Socialists, who planned a quiet protest meeting but they lost control to the Communists, who staged the clashes with the police and used them to excite the red hot anger of the police. Workers who remained in the workshops were dragged out by the Communists and threatened with death if they refused to follow the Reds.

This afternoon at 5 o'clock the rail men tried to start a train for Budapest. The Communists heard it, dragged the engineer from the engine, hurled stones at the rail men and passengers and demolished the engine.

The revolution began at dawn.

The uprising followed the decision of the law courts last night freeing three persons accused of a murder in Schattendorf in Burgenland, on the Hungarian border. There, in January, a labor parade was fired on from a window. One crippled war veteran and one child were killed and five persons were wounded. Three men, acknowledged reactionaries, were arrested. They admitted the murder, but the jurors returned a verdict of not guilty.

QUIET AT FIRST

Politics was the reason, Burgenland is a new territory cut off from old Hungary, and a verdict in accordance with the evidence might have meant civil war there. As it was, it brought civil war in Vienna.

At the beginning the revolution was quiet. It seemed spontaneous. Bands of working men and women began parading through the streets, shouting "down with the prostitute, of justice" and shaking their fists at everyone. At 9 o'clock 10,000 passed my hotel, good natured, laughing and

(Continued on Page 2, Column 1)

BRIEF, SHARP TEMBLOR AT CALEXICO

No Damage Reported But People Rush Into Streets; El Centro Also Shaken

CALEXICO, July 15. (AP)—A series of earthquakes, of brief duration but sufficiently severe to cause residents to rush into the streets, was felt here at 6:02 o'clock this evening. The tremors lasted only twenty seconds.

The temblors were described as being the heaviest felt here since last January, when more than $500,000 in property was damaged by three disastrous earthquakes and more than a half-hundred subsequent minor disturbances. No damage was reported from the shocks this evening.

TREMOR LASTS TEN SECONDS IN EL CENTRO

EL CENTRO, July 15. (AP)—A sharp earthquake shook this Imperial Valley city at 5:55 o'clock this evening. The tremor lasted about ten seconds. No damage was reported.

Supreme Court to Test Divorce Law of Nevada

RENO, July 15. (AP)—The constitutionality of Nevada's new three months' divorce law will be tested by the State Supreme Court Tuesday.

On a petition for a writ of prohibition by Leonarda Tesoriecro, the Supreme Court today ordered a divorce case against the petitioner halted.

The court then will decide on the constitutionality of the law.

FUEL SHORTAGE FAR AWAY

Chemists Show How Coal and Nitrogen in Air Will Keep Human and Mechanical Machines Going

STATE COLLEGE (Pa.) July 15. (AP)—How science is meeting the problems of exhaustion of fuel for both the human and the mechanical machine was demonstrated by chemists of renown at today's session of the Institute of Chemistry of the American Chemical Society.

The day of the end of the human race by starvation was pushed far off into the distance with the announcement of Louis C. Jones of the Nitrogen Engineering Corporation of New York that huge stores of nitrogen in the atmosphere now can be relied on to furnish unlimited quantities of this necessary constituent of fertilizer through new commercial developments of the synthesis of ammonia.

Coal was cast in the role of important provider of the fuel of the future by Dr. Hans Tropsch of the Kaiser Wilhelm Institute at Mulheim-Ruhr, Germany. From coal, of which only a small fraction of the available deposits in the world have been used, will come liquid motor fuels, which, in the opinion of Dr. Tropsch, is especially important to those countries which have no deposits of oil.

Dr. Tropsch said:

TWO METHODS USED

"In Germany today the problem of transforming coal into oil is being intensively studied. The goal is to be reached by two different roads: Through the direct hydrogenation of coal, as it is carried out by Borgius and lately by the I. G. Farbenindustrie, or catalytically from water gas, a process that Franz Fischer and I have worked out successfully at the Kaiser Wilhelm Institute for research in coal at Mulheim-Ruhr. All the products of natural petroleum have thus been made in great purity.

"The purely thermal decomposition of coal at law or high temperatures to make coke or smokeless domestic fuel yields a series of chemically valuable liquid substances, but their

(Continued on Page 2, Column 3)

Here is the president of a big gasoline syndicate wishing he had one gallon of the "precious liquid" with him.

SEE THE FUNNY SIDE OF LIFE IN THE RIB-TICKLING PAGE OF

"IRONIES"

By FRANK GODWIN

In the Next

Sunday Times Magazine

SHARE IN THE CASH AWARDS NEXT SUNDAY

SCORES KILLED AS RED REVOLT RENDS AUSTRIA

Vienna Scene of Blood and Fire; Police Clash With Mobs; Dictatorship Reported

(Continued from First Page)

chewing sandwiches. I saw only two red flags and some cripples carrying posters of different organizations.

As each group of 100 to 1000 reached Parliament, it found a handful of uniformed police forming a thin line across the street. The thousands shouted and kept milling around the building, and scores of women fainted in the terrific heat and soon three ambulances continually were coming and going, while excited groups kept forming around every new fainting case.

Until 11 o'clock everything was a picnic, yet with tense, suppressed excitement, everyone knowing something must happen. Frequently two or three men started to run somewhere, whereupon 5000 would rush around panic-stricken.

CAVALRY CHARGE

So the morning passed until 11 o'clock, when 200 cavalry appeared. They came around the Palace of Justice and passed the museum toward Parliament. As they rode down the hil lthe crowd started to curse them. Somebody threw a stone. Immediately the cavalrymen whipped out their swords and charged down toward the crowd. They could not rein their horses, and crashed one against another or into some straggler.

In this confusion a few caught a militiaman, who became separated from his companions. They tore him from his horse, tramped him in the street and tore off his uniform and hung it on a lamp post and ran.

The cavalry wheeled and charged down the ring toward the opera, while the mobs stood cursing the stricken, half-naked militiaman.

In the wake of the cavalry came furious individuals who had escaped damage. Some carried sticks and stones and knives. Your correspondent had taken refuge in a deep doorway, but now went up the street to see the cavalry havoc. Two men immediately seized me. One had a farmer's sickle, which he placed at my throat, calling out in a peasant dialect which I could not understand.

THREATENS HIM

This was lucky for me, because he had threatened to cut my throat. Twelve others gathered around and stopped him, shouting:

"Let him alone—he is a foreigner."

Perspiring, I went toward the Palace of Justice, where 10,000 quickly gathered. Led by women and boys, the mob stormed the palace, driving the pale-faced bureaucrats quickly off the streets.

"Down with the prostitute of justice," the mob shouted, while thousands overran the building and soon shattered the windows.

Frantic women with hair strung as you see in films of the French Revolution appeared at the windows. They held bundles of court papers, some tied with judicial red tape. These they threw to the mob, and then followed thousands of single legal documents. The air became a mass of flying paper.

The mob shouted with joy. Someone struck a match, gathered up some of the papers and started a bonfire on the palace steps. Others started smaller bonfires in the street, but when a great blaze rewarded those on the palace steps, everyone cheered and concentrated on this fire, which soon soared up the marble pillars three stories high.

GIGANTIC FIRE

But this only whetted the mob's appetite. A new group entered the building and started throwing desks, chairs, documents and cabinets into the streets, all of which augmented the fire. Then another mob entered the building and started a fire on the inside. When the first column of smoke, followed by flames burning the documents, broke through, there was tremendous jubilation in the streets.

There was no trace of police or cavalry now. But suddenly there was heard the tooting of horns and firemen arrived opposite the Natural History Museum. The mob on the outskirts, however, refused to make way. The firemen halted. The mob threatened to kill them if they interfered with the fire.

Then came a strange looking group. About 500 clean-clad men carrying sticks and signs reading "Working Men's Police Guard." These men were supposed to quell disorders among their own people and they were received with cheers and applause, but they could no nothing.

SHOTS RATTLE

Every quarter of an hour some small disturbance showed the mob's fright. Each time there was a panic which flooded the museum's neatly trimmed lawns. This resulted in numerous accidents and heat prostrations.

Then, an hour later, there rattled shots. They sounded like machine gun fire or concentrated rifle fire. The militia had re-formed. They had received aid from the barracks and had ridden or marched around the Parliament. They charged furiously. At the sound of the firing 30,000 people began the wildest race I have ever seen. It was like the days of the Kapp putsch in Berlin. Children were trampled.

"The devil take the hindmost," was the slogan.

Thousands ran helter skelter in every direction away from the sound of the firing. Someone's ice cream cart was overturned. A legless war veteran's wheel chair was driven against a wall and upset—but nobody cared. Your correspondent ran with the crowds. Shrieks mingled with the rifle fire. Making my way around the public buildings, I came to the other side of Parliament and walked behind the charging cavalry to find the grounds strewn with dead and dying, an overturned fruit stand and blood mingled with the dirt and debris.

GENERAL TRADES STRIKES BRING DEATH TO FORTY

PARIS, July 15. (AP)—A Havas dispatch from Prague, Czecho-Slovakia, says that general strikes of all trades were reported to have been declared in Vienna after a day of rioting, street fighting and arson causing the death of forty persons and the injury of 200 more, the burning of the Palace of Justice and the sacking of three newspaper plants.

These reports were received at Prague tonight from frontier towns, all direct communications from Vienna having broken down.

From all the accounts received at Prague, the dispatch said, there was a concerted organized attack against the government, public buildings, the Palace of Justice and the university being the objectives of the manifestants.

A train bound for Vienna from Prague was stopped at the Austrian frontier by a group of "rebels," said one report which reached Prague at midnight.

Sensational reports continued to trickle across the frontier, one of them being that Prefect of Police Schauber is a prisoner of the manifestants, while another is that Chancellor Seipel is reported to have been obliged to lock himself up to conduct the negotiations with "rebels" under durance.

Then there came news that the Social-Democrat organization, Schutzbund, which joined hands with the police, had succeeded in re-establishing order.

RIOTING UNABATED; POLICE CHARGE MOBS

LONDON, July 15. (AP)—In an untimed dispatch from Vienna the correspondent of the Daily Express says that the fighting this evening was assuming revolutionary character and was unabated. The citizens were demanding the employment of troops. The correspondent relates some of the incidents he witnessed during the day.

"I saw a mob, wildly cheering, set alight a small police station behind Parliament House. The police fled, the mob pursuing them down the side streets. When any policeman was caught he was ruthlessly killed with sticks or swords. Suddenly there was a clatter of horsehoofs and a large detachment of mounted police galloped down the street, making a regular cavalry charge, whirling swords over their heads.

"Workmen quickly ran motor lorries across streets, piling up ladders and building materials in improvised barricades. As the mounted police passed slashing at all who were in the way, many emerged from doorways armed with strips of planking and lead piping with which they tried to injure and fell the horses.

"Behind the mounted police came foot police. They opened a rapid fire with pistols on the demonstrators. As I stopped to take a picture two demonstrators rolled over dead."

After a tour of the streets the writer says he went to Parliament House which had been turned into an emergency dressing station. There was a strong smell of antiseptics, the floor was bloodstained and ambulance men were working feverishly.

"As I entered," he says, "a girl was led in bandaged and a man was carried in, shot through the face. The howls of the infuriated mob outside were distinctly heard within the building.

"The tragic feature is the number of factory girls who joined in the demonstration. It probably will be found many of them were among the victims. They shrieked at the police in front of Parliament House shaking clenched fists and screaming 'murderers.'"

SOCIAL DEMOCRATS PLAN FOR GENERAL WALKOUT

BERLIN, July 15. (AP)—An agency dispatch from Prague (Czecho-Slovakia,) reports that the leaders of the Vienna Social Democrats have resolved to demand the resignation of Chancellor Seipel and to proclaim a general strike embracing the printing plants so that the workmen's paper alone will appear tomorrow.

SMITH AND BRONTE MAY FLY HOME

Cablegram from Hawaii Hints Plan for Airmen to Return in Plane

SAN FRANCISCO, July 15. (Exclusive)—The possibility that Ernest Smith and Emory Bronte may essay a return flight from Honolulu in another plane gained attention here again tonight when Capt. William H. Royle, manager of the Oakland-Molokai flight, admitted having received the following cablegram from Capt. Lowell Smith of around-the-world fame, now at Honolulu:

"We are preparing a 4200-foot downhill slope at Wheeler Field, which will make an excellent runway for Smith to take off from if he wants to fly back to the States."

Neither Royle nor Anthony Parente, financial backers, would say that the matter has been decided.

"It's too early to discuss it yet," stated Parente. "We want the boys to get a good long rest."

Parente previously, however, has admitted that if Ernest Smith can find conditions suitable for a take-off with the exceptional weight of an ocean-going plane, the undertaking will be considered seriously.

Because of the failure of the City of Oakland to reach its objective, it is considered likely that Smith will strive to make a successful flight eastward.

ISLAND NOT INVITING TO FLYING MEN

Molokai, Where Smith and Bronte Landed, Presents Forbidding Aspect

WASHINGTON, July 15. (AP)—Molokai Island, landing spot of the Smith-Bronte trans-Pacific plane, "while charming in its scenic beauty," said the National Geographic Society in a descriptive sketch tonight, "presents a forbidding aspect to aviators."

"On its eastern end it is extremely mountainous," the sketch added, "rocky headlands project into the sea, leaving almost no beach; and one peak, Kamakou, rises to nearly 5000 feet.

"Molokai is the fifth in size of the Hawaiian Islands group, with an area of only about one-fifth that of the State of Rhode Island. It lies to the northwest of the main island of Hawaii, with the larger Maui intervening."

Once known as the "Land of Living Death," because of its leper colony, the society said the island now is famous "as the scene of a notable victory of medical science," where treatment of lepers with the oil of the chaulmoogra tree has been found highly efficacious.

Louella Parsons says: "Do Not Miss" Emil Jannings in "The Way Of All Flesh." Criterion Now.

Route and Finish of Flight to Hawaiian Isle

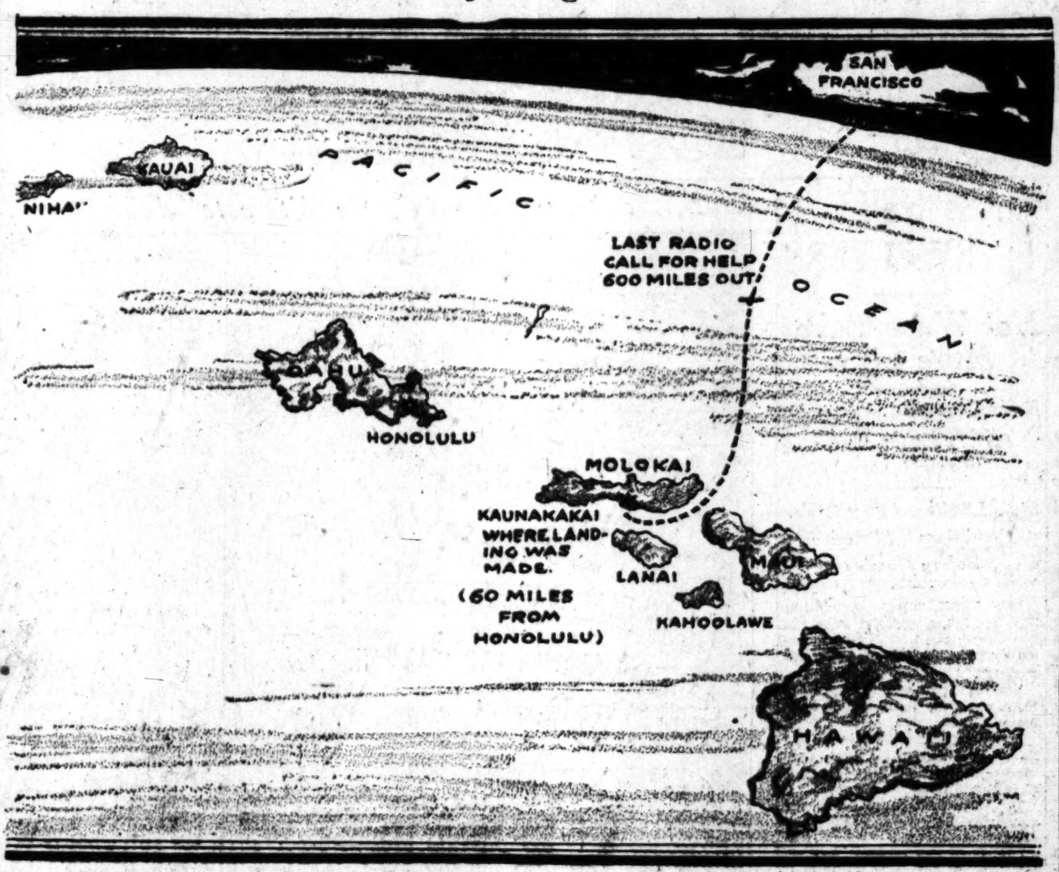

[Photos by Frank Howe]

Where Plane Crashed Near Goal

The map prepared by A. L. Ewing, Times staff artist, shows the route followed by Ernest Smith and Emory Bronte in their flight and the point where they were forced down on Molokai Island within sixty miles of their goal. The photographs give two views of the rugged coast of Molokai, known as Leper Island. In one is shown the shore line and governmnet light house. In the other the picture of the Smith plane is shown superimposed upon a view of the rocky coast.

HONOLULU GIVES FLYERS OVATION

(Continued from First Page)

Smith said: "We were exactly twenty-four hours in the air when we sighted Molokai, and we realized that our gasoline supply was exhausted."

Smith declared they had not had the slightest sign of motor trouble and their only worries had been fog and lack of gasoline. He said the radio beacon worked satisfactorily from the first to 180 miles from Oakland when the receiving set refused to function properly. He said they both were busy every minute during the flight.

GASOLINE FALTERS ONCE

The gasoline faltered for a moment, that being the time when the first call for aid was sent.

No water was seen on the trip until 8:30 o'clock this morning. The first land that they saw was a mountain top on Hawaii.

"Land looked mighty good to us," said Smith, "we didn't know what moment our 'gas' would give out."

Smith continued, "It was sort of hard to have the ship wrecked after it had carried us so far, but we'll never be able to fly here again. She is too badly wrecked to rebuild or salvage. We are going back to Molokai to salvage the motor if we can."

Smith brought a number of letters and papers. After posing for pictures, the flyers were driven to the Royal Hawaiian Hotel, where they will be guests during their stay in Honolulu.

Four and a half hours of silence, during which Smith and Bronte were objects of a rescue search by three steamers about 700 miles east of Honolulu, were ended this afternoon with receipt of the report that instead of landing in the Pacific they made a forced, crashing descent on Molokai.

VESSELS SEEK PLANE

The first word came out of the town of Kaunakagi, on the eastern shore of Molokai, when a message was sent to Capt. Lowell Smith here telling of the flyers' safety.

In the meantime the vessels Wilhelmina, President Pierce and the army transport Kenowis reported they were rushing toward the point indicated by Bronte in his last message as the vicinity of forced descent because of a depleted gasoline supply.

Preparations had been started at Wheeler Field to send out the giant Fokker used by Lieuts. Lester J. Maitland and Albert Hegenberger in their recent flight from Oakland to Hawaii. Then, just as the steamship Wilhelmina advised land stations she was within sixteen miles of the position designated by Bronte and expected to pick the flyers up within an hour, word was received here that the flyers filed a radio message at Molokai reading, "Forced landing near radio station. Both O.K. Send someone for us. Notify others we are O.K."

DISTANCE MISCALCULATED

It was believed here that when Bronte broadcast his S.O.S. at 5:15 a.m., Honolulu time (7:45 a.m. Pacific time) he miscalculated his distance from the nearest land.

Bronte gave latitude and longitude indicating the plane was about 500 miles northeast of Pala. The government ordered all radio stations silenced so that the plane might be heard by all ships after receiving word from Bronte that "we are going to land in the sea. We have a rubber life boat, but send help."

There were no further messages and the Wilhelmina advised land stations that the plane had landed at sea and that she was going to the aid of the flyers.

The flyers came within about sixty airline miles of their goal, Honolulu. To get to the Island of Oahu on which Honolulu is located the airmen would have had to cross a twenty-seven-mile channel between Oahu and Molokai and about twenty miles over land to the flying field.

ONE FALSE START MADE

Smith and Bronte started their flight from Oakland, 10:40 a.m. (Pacific time) Thursday after making one false start and nearly wrecking the plane by striking a rut along the edge of the runway.

The plane straightened out over San Francisco for Hawaii at 11:08 a.m. (P.T.)

Bronte sent out hourly messages on his small radion set, telling of a sea of fog stretched out below the plane as far as eye could reach. At 2 p.m. he said "We hope to run out of it soon."

The plane's radio receiving set was reported "on the bum" at 2:30 p.m.

The first steamer to report hearing the plane's messages was the steamer Manoa, about 450 miles out of San Francisco at 3:45 p.m.

Land radio stations received word regularly from the plane until 7:45 p.m. Thursday, at which time the plane's position was estimated to be 725 miles out from San Francisco, and its average speed up to then figured at ninety-two miles an hour.

Then there was silence until 3 a.m., when the steamer Wilhelmina, 1850 miles out of San Francisco, and the Army transport Kenowis, 700 miles out of San Francisco, reported hearing Bronte's signals. The ships said they could not read the message because it was too weak.

At 4 a.m. (P.T.) the steamer Wahiwa reported the plane 950 miles from Honolulu at 2:57 a.m.

The first S.O.S. call from the plane was received by ships at 6:13 a.m. (P.T.) The message relayed from the ships said that the plane had but an hour's supply of gasoline and was 700 miles from the nearest land.

About a half-hour later another S.O.S. call was received from the plane correcting the first report to say that there was fuel enough aboard to fly four hours and repeating the call for help.

At 6:20 a.m. (P.T.) the steamer Wilhelmina, then 200 miles from the position given by Bronte, reported that it had started to the aid of the airmen. The Wilhelmina estimated the plane's point of descent at 500 miles northeast of Pala.

The steamer President Pierce and Army transport Kenowis verged from their courses to speed at forced draft toward the position Bronte indicated the plane had alighted.

TIME OF SMITH FLIGHT 25 HOURS, 36 MINUTES

SAN FRANCISCO, July 15. (AP)—It took Ernest L. Smith and Emory B. Bronte, civilian flyers, twenty-five hours and thirty-six minutes to fly from Oakland, Cal., to the island of Molokai, where they were forced to land today approximately ninety-three miles southeast of Wheeler Field, their goal.

This is fourteen minutes less than the time Lieuts. Lester J. Maitland and Albert Hegenberger, army flyers, consumed in completing their sustained Oakland-Wheeler Field flight June 30, last.

Smith and Bronte took off from the Oakland municipal airport at 10:40 a.m., Thursday, Pacific time, and landed on the island of Molokai at 12:16 p.m., Friday.

ANGELENO ONE OF TRIO INJURED IN CAR CRASH

PENDLETON (Or.) July 15. (AP)—I Gratton, Portland, Or., president of the Standard Box and Lumber Company, was seriously injured, Mrs. Gratton suffered severe head injuries and James F. Debore of Los Angeles, accompanying the Grattons to Yellowstone National Park, sustained severe cuts from flying glass, when Gratton's car, after turning out to avoid another, hurtled over a twenty-five-foot bank on the highway near here today. Mrs. Deabore was unhurt.

Emil Jannings in "The Way Of All Flesh." Criterion Now. "A Great Picture This." Louella Parsons.

EVERY MORNING IN THE YEAR Los Angeles Times
The Times Building, First and Broadway
90c per month DELIVERED BY CARRIER
By mail to Postal Zones 1 to 4, including California, Arizona, Nevada [illegible] Oregon, Washington. Yearly $10.00; Monthly $1.00; in Zones 5, 6, 7 and 8, States, Canada and Mexico. Yearly, $18.00. Monthly, $1.50.
Entered as second-class matter Dec. 4, 1891, at the Postoffice at Los Angeles under the Act of March 3, 1879.
SATURDAY MORNING, JULY 16, 1927. VOL. [illegible]

FLIGHT WINS ENCOMIU[illegible]

All Coast Congratulates Hawaiian Flyers Despite Technical Failure of Venture

SAN FRANCISCO, July 15. (Exclusive)—While Ernest [illegible] Emory Bronte rested in Honolulu tonight after their [illegible] the Leper Island of Molokai, where they were forced to land in [illegible] successful attempt to fly to Wheeler Field, but succeeded [illegible] Hawaiian chain, their gallant fight against fog, wind and [illegible] encomiums from every source, together with what is thought to be [illegible] most logical theory advanced for their difficulties.

In the course of the discussion, additional Associated [illegible] cablegram was received from Smith, whose rules the Pala [illegible] Anthony Parente, financial backer of August 13, will be [illegible] the project, Capt. Royle and Wild "It certainly is regrettable [illegible] danced in glee as they read it. After the opening paragraph, however, he made a [illegible] it was found to contain a lengthy demonstrate the practicability [illegible] and tender message to Marjorie use of aircraft as a means of [illegible] Brown, the pilot's fiancee, and the portation over long distances [illegible] men hastily rushed it off to her and odds were against him. He [illegible] forgot its wording. However, it began: knew that he and Bronte [illegible]

"My only anxiety was how you folks would take my failure. I have not seen water, ship or land since I left Oakland airport."

PASSENGERS MISSING

Although the two flyers are reported safe and uninjured, despite their crash into a tree on the island of Molokai, at least two voyageurs on the Honolulu-bound airplane are still missing and unaccounted for. They are the two carrier pigeons which the aviators took with them to release with messages at sea. So far as is known, both the pigeons were released, but neither has returned to its home cote here. Ships were asked to watch for the pigeons today. It was said that if they were overtaken by darkness and fog, as they undoubtedly would be, the birds would cast about for a ship upon which to alight and wait for daylight.

Aviators of the Pacific Air Transport Company, for which Smith was a mail pilot, were jubilant despite their comrade's failure to achieve his destination. They all declared a holiday at all airports from Los Angeles to Seattle, with the sole exception of flyers vitally necessary to carry the mails.

Praise was on virtually every lip, together with unstinted appreciation of the way in which the flyers surmounted their various handicaps.

FIANCEE WORRIED

Marjorie Brown, the girl who revealed yesterday that she and Smith are to be married as soon as he returns from Honolulu, was one of a group in a downtown office who watched through the night for reports of the plane's progress.

Off the wire came a flash:

"Bronte and Smith crashed on Molokai—"

"Oh," screamed the girl.

"—Aviators safe, concluded the message."

"Thank God," breathed the girl. For the first time she cried. Her emotions thus released, she first seized Capt. Royle and hugged and kissed him. Then Wild, the mechanician, got one, and then Anthony Parente, short, rotund capitalist of the North Beach district who used to be a drayman but whose financial career since then prompted him to back the flight.

Her cablegram to Smith was:

"Darling: You have all my love. I am proud of your heroic flight against so many obstacles. Tons of love, Marj."

And to Bronte, the navigator:

"Thanks for getting Ernie over there. I owe it to you."

FATHER RELIEVED

Ernest W. Smith, the pilot's father, who is the agent for an express company at Sausalito, declared he felt "150 per cent better since I received the news of the safe landing. I was terribly worried when I heard the boys had been forced down in the water. I had the utmost confidence in my boy and I knew that Emory Bronte is a cool and resourceful lad."

Capt. Royle cabled:

"Congratulations. I think you are the best sports in the world to push through under overwhelming odds. All San Francisco and Oakland are proud of you and your achievement."

Parente added:

"Through the lonely hours of the night and day of your take-off I followed you every minute and prayed for your success. You have covered yourselves with the greatest of glory and I am sincerely proud of you. Love and best wishes."

Frank A. Flynn, secretary of the San Francisco Chapter of the Na-

Boy Shot Do[illegible] While at P[illegible] by Negro B[illegible]

SACRAMENTO, July 15 [illegible] down at play by a [illegible] Floyd Delmas, 10 years [illegible] at the point of death [illegible] ramento Hospital, with [illegible] gun squads and [illegible] searching the city and [illegible] the thug, who escaped.

The boy's parents, [illegible] Floyd Delmas, were [illegible] hors next door when [illegible] evening they heard [illegible] found the boy in a pool [illegible] They hurried him to [illegible] hospital where it was [illegible] severely wounded in the [illegible]

The boy said he was [illegible] the negro appeared [illegible] gov, commanding him to [illegible] up. Frightened, the [illegible] whereupon the negro [illegible] fled.

FUEL SHORT[illegible] STILL FAR A[illegible]

(Continued from the[illegible]

quantities are generally [illegible] parison with the amount of [illegible]

"The direct conversion [illegible] gasoline is the subject of [illegible] of complicated compounds [illegible] ple carbon compounds, [illegible] of utilizing coal chemically [illegible] however, serve as chemical [illegible] terial in another way. [illegible] if we start from the [illegible] tically elementary carbon [illegible] after thermal decomposition [illegible] deal of it is used as a [illegible] in the blast furnace and [illegible] Beach, assuming [illegible] already [illegible] [illegible] ral gas [illegible] [illegible] of calcium carbide and [illegible] time nitrogen comes [illegible] ture, etc.

"There are [illegible] ties in the chemical [illegible] water gas substitute [illegible] done within the last [illegible] shown that the [illegible] compounds can be [illegible] this way, [illegible] carbons, etc. We are [illegible] this synthesis to pay [illegible] but it is feasible [illegible] carbon monoxide [illegible] terials providing water [illegible] tained from them. [illegible] it is possible to [illegible] fuel, anthracite, [illegible] crude petroleum [illegible]

"These remarks will [illegible] there are well-[illegible] making coal the [illegible] chemical industry. [illegible] obtaining of [illegible] whether directly, by [illegible] hydrogenation of [illegible] water gas by catalysis, [illegible] a very important part [illegible] which have no [illegible] Mr. Jacobs is [illegible] use of Mojave [illegible] production of [illegible] cable because of [illegible] cally for other [illegible] ed utilization of [illegible] tric power stations [illegible] Norway, Italy, [illegible] brador, Africa and [illegible] places.

(Continued from [illegible] way of All Flesh.")

FUEL QUESTIONED

[illegible] members of the committee [illegible] [illegible] during the discussion, [illegible] favorably impressed with the [illegible] that have been made by the [illegible] of the Imperial Valley of [illegible], that their sole interest [illegible] Boulder Canyon dam project [illegible] flood control. Senator Wa[illegible] of Colorado, a member of the [illegible] group, declared his belief [illegible] menace of floods is very re[illegible] the Imperial Valley. In [illegible] he is joined by Gov. Em[illegible] Wyoming, also a member of [illegible] and former Gov. Scrugham [illegible]

[illegible] F. Durand of Stanford [illegible] likewise a member of [illegible] tive, also declared the [illegible] nace to the Imperial Val[illegible] present time is the silt [illegible] the river which rapidly [illegible] the soil of the territory [illegible] cultivate. He declared it [illegible] ally costs the farmers of [illegible] acres of land in the val[illegible] age of $2 per acre for [illegible]

[illegible] connection former Gov. [illegible] declared studies of the silt [illegible] have shown the solution to [illegible] of large storage of water, [illegible] posed by the Swing-John[illegible]

[illegible] mbat of his report the for[illegible]mer said:

"[illegible] posed Black Canyon site [illegible] storage reservoir is su[illegible] done within the last [illegible] other proposed sites, both as [illegible] ity and accessibility. It [illegible] to markets and distribution [illegible] topography of the country is [illegible] for the construction of [illegible]

[illegible] statement he was substan[illegible] the opinions of both Sena[illegible]man and Gov. Emerson. [illegible] proceedings, Mr. Durand [illegible] it as his private opin[illegible] Canyon site is much to [illegible] over either the Boulder [illegible] or the Topoo site.

[illegible] ting by Garfield, Gov. [illegible] declared that as far as [illegible] opposed at any of the sites [illegible]. Southern California is [illegible] to absorb all that can be [illegible]

MORE REPORTS

[illegible] ervation point for power in [illegible] California has not nearly [illegible] and I believe that all [illegible] that can be generated [illegible] Boulder Canyon or the more [illegible] location. Black Canyon, [illegible] was completed. This power [illegible] is of benefit to the Upper [illegible] from the development of [illegible] area in Southern Cali[illegible] which would provide markets [illegible] of these States, not alone [illegible] but raw materials."

[illegible] other members of the [illegible] group will be given Dr. Work [illegible] review.

[illegible] of the California River [illegible] and representatives of [illegible] Valley Irrigation District, [illegible] this week visited Gov. [illegible] Gov. Emerson and pre[illegible] positions, and who still [illegible] will appear at tomor[illegible]row's session and present [illegible] and figures to the commit[illegible] to call them before the [illegible] was reached following the [illegible] of Mr. Garfield that he would [illegible] her from them.

[illegible] discussion, all of the [illegible] the committee were [illegible] construction of the all-[illegible] canal through the Imperial [illegible] has been made a part [illegible] Boulder Canyon dam develop[illegible] project is entirely feasible and [illegible]

early copy!

SUNDAY TIMES WANT ADS should be sent or phoned this morning if possible—

Telephone MEtropolitan 0700

...LACK CANYON FAVORED OVER BOULDER FOR DAM

...ority of Committee Appointed ...Work Gives Report on River; Imperial Peril Doubted

...DENVER, July 15. (AP)—Erection of a large storage ...dam in Black Canyon, rather than at the proposed ...Canyon Dam site on the Colorado River is favored by ...of the five members of the fact finding advisory commis... ...several weeks ago by Secretary of the Interior ...This fact became known here today at the first con... ...between members of the advisory group and Secretary ...following an inspection, investigation and study of the ...River problem.

...Canyon site is more ...the Boulder Canyon ...former Gov. Scrugham ...who made the first of ...reports which will ...the commissioners. ...Delliet, former Secretary ...Hoover, who is a member ...did not make the trip ...will not make any ...Secretary Work at this ...

...one that would not present many engineering difficulties.

It is expected the committee will complete its report to Secretary Work late tomorrow.

DATE FIXED FOR GOVERNOR'S SESSION

DENVER, July 15. (AP)—Governors of California, Nevada and Arizona will be invited to meet with Govs. Adams of Colorado, Dern of Utah, Dillon of New Mexico and Emerson of Wyoming in Denver Wednesday, August 10, to discuss problems now holding up adoption of the seven-State Colorado compact. This decision was reached here today at a conference between Gov. Emerson, Gov. Adams, former Gov. Meecham of New Mexico, and Fred Wilson, member of the New Mexico Colorado River Commission.

Approval of Gov. Dern of Utah to the date and place was asked by the men attending today's meeting but as yet no answer has been received.

At the meeting called by the governors of the upper-basin States of the Colorado River and addressed to the governors of the three lower-basin States, every difficulty now standing in the way of adoption of the seven-State compact negotiated at Santa Fe, N. M., in 1923, will be discussed in an effort to obtain compromises that will permit of the final adoption of the compact.

In addition to the governors of the respective States, the invitation will be extended to the commissions representing the various States, their counsellors, United States Senators of the seven States and members of their Congressional delegations and possibly other interested persons.

"There is no disposition on the part of any of the States to change the terms of the compact," declared Gov. Emerson following the conference.

"There seems to be no particular difficulties between the lower-basin States over the waters allocated under that the compact; rather the difficulties are of a nature not affecting materially the compact. We want to clear the way for the logical development of the Colorado River in all of the States affected and feel this general conference will result in that solution.

"Both Arizona and California welcome such a meeting and we of the upper-basin States, in issuing the invitation, are hopeful of the results."

ARIZONA TO ACCEPT BID TO CONFERENCE

PHOENIX, July 15. (AP)—Members of the Arizona Colorado River Commission, when appraised tonight of the invitations to be extended to the governors, commission and Congressional representatives of the basin States to meet in Denver August 10 to discuss the seven-State compact, declared that Arizona would accept the invitation.

LOWDEN URGED TO RUN

Nebraska Group Solicits Ex-Governor To Be Presidential Candidate

OREGON (Ill.) July 15. (AP)—Former Gov. Lowden, at his country estate, Sinissippi Farm, today was asked to be a candidate for President of the United States by a group of Nebraska citizens headed by Gov. Adam McMullen, Republican, who recently declared himself in favor of Lowden.

"Half or more of this group are active, practical farmers and stockmen," Gov. McMullen told Mr. Lowden. "Their investments are in the soil and their labors are applied to what the soil produces."

JAIL TERM FOR "BRUTE" WHO BEAT DAUGHTER

NEW YORK, July 15. (Exclusive)—"This will help do away with brutes like you," said Magistrate Silverman yesterday when he sentenced Joseph Shawlinski to six months at hard labor for beating his 14-year-old daughter, Jane, into insensibility with a cat o'nine tails. Testimony showed that the father had not supported his family for a year. Jane had told how her father had beaten her when she asked him to return 40 cents he had borrowed from her.

VERDICT IS SUICIDE

PORTERVILLE, July 15.—Suicide was the verdict returned at the inquest conducted here last night by Coroner J. M. Hadley of Tulare county over remains of A. W. (Shorty) Hodgkins, 63 years of age, local hermit, who shot himself through the head Wednesday afternoon at his shack near the outskirts of the city.

"There is But One Emil Jannings." See Him in "The Way of All Flesh" at the Criterion Now.

NAVAL PACT INDICATED

Optimism Gains at Geneva

Japan and America in Accord on Keeping Tonnage at Lowest Minimum

Use of Obsolescent Ships in Coast Patrol Proposed by Great Britain

GENEVA, July 15. (AP)—"About fifty-fifty is the way I would put it," was the opinion expressed tonight on the chances of success of the tripartite naval conference by a young member of the Japanese delegation who has spent much time in the United States.

This fifty-fifty chance of success is a move upward from the pessimism expressed by delegates during the last few days. The increased hopefulness seemed to have permeated all three delegations tonight although there was no concrete agreement to justify it.

A private meeting was held today between Hugh Gibson, chief American delegate, and Admiral Viscount Saito of the Japanese delegation which caused strong belief that Japan and the United States now are firmly united in insisting on the lowest possible tonnage for cruisers and also on the prerogative of mounting eight-inch guns when the size of the cruiser is less than the maximum of 10,000 tons established at the Washington conference.

On the other hand, it seems equally clear that Japan and Great Britain are united in seeking to have the number of 10,000-ton cruisers for the United States and Great Britain kept down to about ten.

AGAINST SCRAPPING

Japan and Great Britain also seem to have the same desire in another direction, which was given particular emphasis today by British spokesmen—that is the policy of not scrapping all old cruisers when they are replaced by new ones but keeping them for coast defense patrol and convoy duty.

This Anglo-Japanese plan for utilizing obsolescent warships has been questioned in American circles as possibly undesirable on the ground that their maintenance would involve an inflated kind of limitation. Moreover, they declare, all American cruisers in commission, with the exception of those of the Omaha class, will be at least twenty years old next year and therefore of little use in such a scheme.

A British spokesman emphasized today that their cruiser problem is complicated by the fact that during the World War Great Britain built a number of vessels for scouting and patrolling in the North Sea. Now that the menace of the German high seas fleet has been removed, these vessels have been found useless for the Navy's general peace time work in other waters.

EXAMPLE CITED

For example, if such ships were to operate in the Red Sea, the Persian Gulf or the Indian Ocean, large and cooler quarters would have to be provided for their crews, otherwise the sailors would be "literally cooked" under the steel decks. These overhaulings in the interest of humanity, it was stated, would cause a considerable increase in the British tonnage quota.

The same spokesman pointed out that Great Britain, instead of being ahead of cruiser construction, is actually behind because during the war she was building ships for a short cruising radius and not for her general needs. Finally, he declared, although Great Britain would be able to use some obsolete or obsolescent vessels for convoying freighters she would need newer and faster cruisers to convoy such fast liners as the Mauretania, Aquitania, Berengaria and Majestic, since the speed of a convoy obviously is that of its slowest unit.

Much interest has been aroused in conference circles by announcement that Sir Esme Howard, British Ambassador to the United States, will visit President Coolidge. Delegates are speculating whether the visit will bring increased chances of negotiating a limitation treaty here.

BRITISH SPOKESMAN SAYS ACCORD IN SIGHT

[Copyright, 1927, by Chicago Tribune]

GENEVA, July 15. (Exclusive)—The British delegation's spokesman tonight said an accord on the cruiser problem is in sight and a general agreement soon will be reached by the Coolidge tripower naval conference.

The greatest interest of three countries concerned, he insists, is that the conference will succeed, that there will be a happy outcome and a means will be found to satisfy Japan's demands. There are always intangible considerations apart from the concrete issues involved which can be depended on to influence the situation," he said.

"Great Britain's chief influence is keeping America and Japan from quarreling," he continued. "I believe we can induce Japan to concur when we overcome the difficulties with the United States."

EXPRESS SURPRISE

The British delegation expressed disappointment that Ambassador Hugh Gibson did not mention the scheme now under discussion for solving the cruiser question, which bridges the disparity of tonnage by the retention of certain types of obsolete vessels and embraces future building programs.

"Although Mr. Gibson was silent on this development, it is being discussed and important progress already has been made," said the spokesman.

The Admiralty representatives expressed surprise that the Americans failed to produce a detailed plan, since the global tonnage scheme offered the opening day a month ago failed to offer a solution.

"It is not up to us to lay down a complete plan. The United States is giving the party and it is customary for the host to provide the sandwiches at least," the spokesman said. "Let Mr. Gibson make detailed proposals on what America thinks is a fair allocation of warships of various types."

The official spokesman defended smaller cruisers on the ground that "during the war we constructed many 4000 and 5000-ton ships for North Sea operations against the enemy. But general activities in all parts of the world require larger ships and more commodious accommodations for the crew when stationed in a hot climate. When replaced they would all be of larger types.

Silken Ankles! A Simple Soul! Emil Jannings in "The Way of All Flesh." Criterion Now.

WALES WAILS AT FILM ROLE

Yellow Grease Paint Daubed on Royal Mug as He Says "Terrible"

LONDON, July 15. (AP)—His face smeared with what is known as "grease paint No. 5," until it was as yellow as a golden chrysanthemum, the Prince of Wales took the role of a film actor this afternoon in the creation of the picture "Remembrance." This film is being produced by the British Legion and will be exhibited on Armistice Day.

"This is terrible," declared the Prince as he saw himself reflected in a mirror.

On being assured by the director that he now had a perfect photographic face, the Prince laughed and said:

"Come on. Fire away."

"By jumping everything we might get down to 350,000 tons through utilizing old ships, technically ready for the scrap heap. The life of a cruiser officially is sixteen years, but we can continue certain ships in commission for an additional six years. They would be useless as offensive weapons against the American 10,000-ton ship, with eight-inch guns, for instance, but would be available against commerce raiders and for convoy work.

"Yes, they would be practical against American merchant ships, too, if your shipping ever got near them. But America might well realize that in case of war with the British, its European trade goes west and the merchant shipping will be taken care of long before it reaches European waters."

This warning refers to the bigger, more powerful and faster war craft based in the British possessions off the Atlantic Coast and Caribbean Sea, which could sink American boats as fast as they could leave their ports.

THREATS OF BIRGER TOLD BY WITNESS

Evidence Given at Illinois Gang-Murder Trial Links Chief With Mayor's Death

BENTON (Ill.) July 15. (AP)—Threats by Charles Birger, Southern Illinois gang chief, against Joe Adams, slain Mayor of West City and a friend of the rival Shelton gangsters, were testified to today by two witnesses for the State in the Birger-Newman-Hyland trial.

Waddell True, a miner, who formerly ran a barbecue stand at West City, was the first witness to relate any evidence tending to connect Birger with the killing.

Last October 8, True testified, Birger came to his barbecue stand and was armed with a machine gun. True said Birger told him to tell Adams that he would kill the Mayor before Saturday night and tell the Franklin county law it could not stop him.

Gus Adams, brother of the dead Mayor, also took the stand and testified that Birger, with two automobiles filled with armed men, had driven to his brother's home last fall and that Birger, pointing a machine gun at the Mayor, shouted: "We will kill you."

The State spent the morning and part of the afternoon in showing the connection of Ray Hyland, one of the defendants, with the shooting.

A 35-year-old girl, Margaret Rhodes, was the first to identify Hyland as having been at her mother's house where the Thomasson brothers, Harry and Elmo, rented rooms. Harry Thomasson has confessed that he and his brother, now dead, shot Adams.

Judge Miller adjourned court until Monday and announced that the hearing of State witnesses would be resumed then.

Flagpole Sitter Comes to Earth Dirty but Happy

CHICAGO, July 15. (Exclusive)—"Hold-'em Joe" Powers, a dusty, dirty, frazzly, frowsy creature, came down from his flagpole tonight.

Six teeth were gone, his legs were swollen; little needles of nerves burned into the soles of his feet when he tried to walk; his hair was snarled and matted; his beard was long; his face was black; his neck was sunburned.

But life had its compensations.

Joe had the memory of a record of sixteen days, two hours and thirty-odd minutes on top of the flagpole, which is on top of the roof, which is on top of the tower, which is on top of the Morrison Hotel. And the top of the whole thing is 637 feet above the traffic jam.

The precise number of minutes Joe spent on the pole can never be accurately recorded in history.

WOMAN TOURIST DIES IN PLUNGE FROM AUTO

BAKERSFIELD, July 15.—Mrs. E. Hemby, 45 years of age, Oklahoma tourist, was killed this afternoon near Delano when she fell from a moving automobile driven by her husband. Her neck was broken in the fall. A Coroner's jury will endeavor to fix the cause of death tomorrow, deciding between the two theories, that she leaned too far out of the car and fell, or that she jumped intentionally from the car. Her husband told Bakersfield officers that she had been acting queerly and might have jumped.

POPE'S BEATIFICATION BELIEVED TO BE NEAR

ROME, July 15. (Exclusive)—The beatification of Pope Pius X—the first step toward sainthood, was requested in the text of the process received today by the Sacred Congregation of Rites from Curia Mantua. The text, which fills 425 pages, has been prepared during the last three years. It records the testimony of twenty-six witnesses that Pope Pius performed miracles. The Congregation of Rites now must consider the testimony included in the process and render its decision, which, it is believed, will be favorable.

NEW FILM INQUIRY

Mergers Under Scrutiny

Department of Justice Seeks Facts About Charges of Antitrust Violations

Lasky Corporation Reported Involved in Investigation Into Industry

WASHINGTON, July 15. (Exclusive)—Another chapter was written today in connection with the recent decision against the Paramount-Famous-Lasky Corporation by the Federal Trade Commission with the announcement that the Department of Justice is investigating "certain mergers" in the industry on antitrust charges.

The department would reveal none of the details in connection with the investigation, which already is under way, other than to say that the inquiry is separate from the case before the trade commission.

Col. W. J. Donovan, assistant attorney-general in charge of antitrust violations, is out of the city and his office would reveal none of the facts regarding the investigation. He is expected to return to Washington early next week.

Reports have been current since the decision in the Lasky case that the Department of Justice was preparing to investigate certain mergers in the motion-picture industry and the announcement today was the first confirmation of these reports.

It is understood that the Lasky organization is involved in some of the mergers being investigated, although other companies also are parties.

The secretary of the Federal Trade Commission said today that a number of producers have answered the invitation to a trade conference on the question of block booking, and these have indicated a willingness to participate. However, it was stated that no date has been set as yet for the conference with representatives of the commission.

It is believed in Washington that the conference on block booking with producers may have an important effect on the move of independent theater owners to obtain first-run attractions.

FIRE BALL DROPS OUT OF SKIES

Daylight Meteor Sounds Like Bombing Airplane; Fragment Found on Farm

CARBONDALE (Ill.) July 15. (Exclusive)—A large ball of fire flashing from the heavens in broad daylight accompanied by reports like those of bomb detonations mingled with the whirr of an airplane motor, threw the residents of Tilden, near here, into a strange state of excitement Wednesday afternoon.

The ball of fire was reported visible for nearly a minute and was trailed by a column of smoke. Shortly afterward what is believed to be a fragment of the parent meteor was found on the farm of John Stone, west of Tilden. Allen Raney, a neighbor, on hearing the sizzling sound, observed a dark object hurl itself into the ground near by.

William Stevenson, Tilden banker, said he was startled first by a noise that resembled an airplane popping over the village dropping bombs. He heard three distinct reports.

Examination of the meteor found revealed a dark coating, but when chipped the inside resembled crystal silver. It weighed nine pounds and three ounces.

A diligent search is being made in that section for the large meteor, which is believed to have caused the unusual celestial phenomena.

Plane Builder for Lindbergh Forms Concern

SACRAMENTO, July 15. (AP)—B. F. Mahoney, San Diego, who gained fame in the aviation world for the part he played in designing and building the plane flown by Col. Charles A. Lindbergh in his New York-Paris hop, today completed organization of the B. F. Mahoney Aircraft Corporation.

The documents of the concern have just been filed with the Secretary of State.

The $500,000 concern, which will be located in San Diego, has Mahoney, Jennie L. Mahoney, A. J. Edwards, W. H. Bowlus and Richard T. Robinson, all of San Diego, as directors.

"ABIE'S IRISH ROSE" FLOPS IN LONDON

LONDON, July 15. (Exclusive)—London has turned a cold shoulder to Anna Nichols's $50,000,000 comedy, "Abie's Irish Rose," and it was announced today that the play will be withdrawn from the Apollo Theater following a few weeks' run. Despite the five-year phenomenal success of the piece in New York, the producers are obliged to rush the production to the provinces where there is a preponderance of Jews, in a desperate effort to recoup their losses. The American cast was engaged for seventy-two weeks here and confidently expected that the play would run at least a year.

PASSENGER KILLED PILOT HURT IN CRASH

PITTSBURG (Cal.) July 15. (AP)—Ruben Upton, 25 years of age, was killed, and F. A. King, airplane pilot, suffered a broken right leg late today when the plane in which they were taking off for a pleasure flight crashed from a height of seventy-five feet.

He's Great! Emil Jannings in "The Way of All Flesh." Criterion Now.

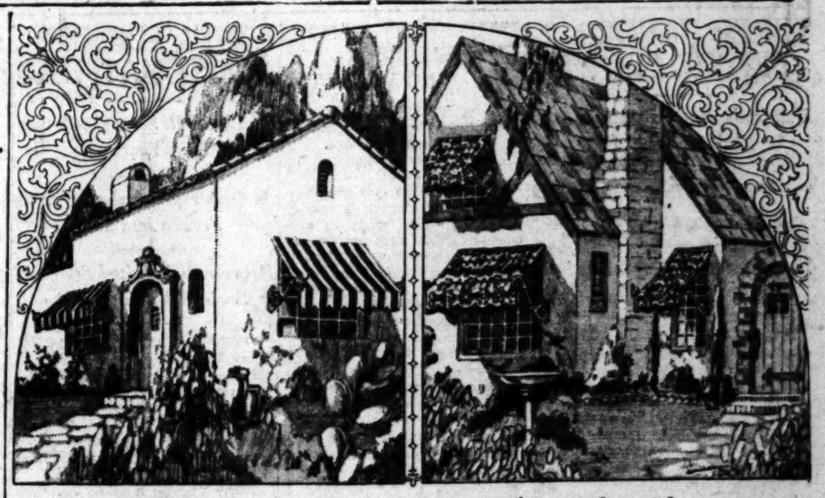

To *Insure* an *Artistic* Awning Installation

IT is a sad mistake to select your awnings by the appeal of the average fabric samples shown you, as if you were buying so much yardage. Awnings cannot be purchased that way with any assurance of satisfaction, or that they will produce a really artistic effect.

For that reason Swanfeldt Awning men are trained to help you visualize the final installation—so that you can make a choice that is in every way correct. These men are not ordinary estimators and workmen. They are skilled exterior decorators, whose knowledge of awning effects is drawn from our forty years' study of awning designing for all types of architecture.

The services of a Swanfeldt exterior decorator are at your disposal without charge or obligation. It doesn't cost you a cent to have him call, and it will certainly protect your awning investment. He can show you many exclusive new patterns, both of stripes and the nationally advertised Swanfeldt scroll design. Telephone TRinity 0851—*today!*

Swanfeldt Awnings

In *Los Angeles*—114 South Main Street—TRinity 0851
In *Pasadena*—39 East Union Street—Terrace 4210
In *Long Beach*—146 American Avenue—629-44

SINCE 1867 THE ORIGINATORS OF ADVANCED AWNING DESIGNS

—BUSTED— —BROKE— —BANKRUPT—

Creditors Demand Immediate Cash—No Promises
$750 Will Buy an Income Lot RIGHT IN VENICE, a Moment or Two from the Beach and Business Section.

Gas, water, electricity, curbs, sidewalks, sewers and fine surfaced streets included.

Receiver Says Sell!

Regardless of Profit—This Is a
NON-PROFIT SALE Forced by Unfortunate Legal Conditions. NOW Is Your OPPORTUNITY
—Mr. John A. Evans
the Receiver's Agent, Says:

Buy all you can buy. You can take 65 months to pay. Sell your mother, brother, cousin and aunt. They cannot go wrong. THE PRICES ARE RIDICULOUS. *Almost Half Price.* Write your own terms. But for goodness' sake—BUY TODAY. Very few lots at this price.

Come out Venice or Washington Boulevards. Turn right on Lincoln to ROSELIN PLAZA. IF THE CREDITORS TAKE OVER THIS PROPERTY—from the receiver—GOOD NIGHT! They'd be crazy to sell at our prices. COME ON, FOLKS! TODAY!

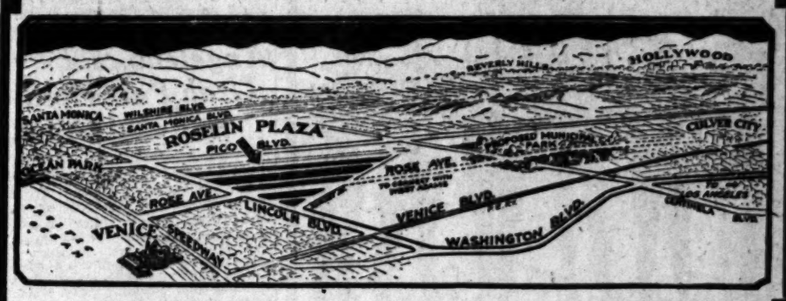

John A. Evans Corporation
8433 SUNSET BLVD. HEmpstead 2101
Agents For RECEIVER
RECEIVER SALE OFFICE—Lincoln Blvd. and Rose Ave. in Venice
Telephone Santa Monica 64606

EQUIPPED FOR BATTLE

A city cousin who had never been on a fishing and camping trip came out to his uncle's farm equipped with a steel rod, reel, silk line and other fancy equipment. After the first hour of fishing in the old mud creek he hooked a small catfish. Desperately he reeled it in until the tiny fish's nose was jammed up against the end of the rod.

"What shall I do with it now?" he cried to Cousin John.

"Climb out on the pole, quick," said John, "and stab it with that new hunter's knife of yours."—Kalends of the Waverly Press.

Lorelia Parsons says: "Do Not Miss" Emil Jannings in "The Way of All Flesh." Criterion now.

SPLENDID OPPORTUNITY

FOR ENERGETIC, INTELLIGENT YOUNG MAN. MUST HAVE HAD EXPERIENCE IN AUTOMOBILE WHOLESALE WORK. FOR WORK WITH LARGE DISTRIBUTOR WHO HAS MOST POPULAR LINE OF CARS. REPLY.

ADDRESS D A G, BOX 169, TIMES OFFICE.

USED CARS *for business and family use—*

See today's Times Want Ads

...Angeles Times DAILY ... Broadway ... Phone ...
...ELIVERED BY CARRIER ... Single Copies, Daily ... Sunday, 10 Cents
...Including California, Arizona, Nevada, Utah ... Including Colorado, Idaho, Montana, New ... Monthly $1.50; in Zones 6, 7 and 8 ... Monthly, $2.00. Monthly, $1.50. POSTAGE ...
...Dec. 4, 1851, at the Postoffice at Los Angeles ... the Act of March 3, 1879.
...Y 16, 1927. VOL. XLVI.

...VINS ENCOMIUMS

...ulates Hawaiian Flyers' ... ...hnical Failure of Venture

...15.—(Exclusive)—While Ernest L. ... ...nolulu tonight after their transfer ... ...where they were forced to land in ... ...Wheeler Field, but successful flight ... ...nt fight against fog, wind and ... ...ce, together with what is thought to be ... ...d for their difficulties.

...ussion, national Aeronautic Association, ... whose rules the Dole prize ... August 12, will be conducted ... "It certainly is regrettable ... Ernie met with misfortune. ... he made a conscientious ... demonstrate the practicability ... use of aircraft as a mode of ... portation over long distances ... odds were against him. It's ... know that he and Bronte ...

Boy Shot Down While at Play by Negro Bandit

SACRAMENTO, July 15. ... down at play by a masked ... Floyd Delman, 10 years of ... at the point of death at the ... ramento Hospital, while police ... gun squads and sheriff's posses ... searching the city and jungles ... the thug, who escaped.

The boy's parents, Mr. and ... Floyd Delman, were visiting ... bors next door when at 7 o'clock ... evening they heard a scream ... lowed by a shot. Running home ... found the boy in a pool of ... They hurried him to an ... hospital where it was found he ... severely wounded in the ...

The boy said he was at play ... the negro appeared outside ... door, commanding him to "stick ... up." Frightened, the boy ... whereupon the negro shot him ... fled.

FUEL SHORTAGE STILL FAR AW...

(Continued from First Page)

...quantities are generally small ... parison with the amount of ...

"The direct conversion of ... ganic substance of coal, ... of complicated compounds, ... ple carbon compounds, is the ... of utilizing coal chemically. ... however, serve as chemical ... terial in another way. That is ... if we start from the coke or ... tically elementary carbon ... after thermal decomposition ... deal of it is used as a reducer ... in the blast furnace and by ... Bosch ammonia synthesis, ... already found application in ... ical raw material in the manufacture ... of calcium carbide and the ... lime nitrogen acetic acid ... ture, etc.

"There are unsuspected possibilities in the chemical conversion of water gas obtainable from coal ... done within the last few years ... shown that the most various ... compounds can be manufactured ... this way, methanol, synthetic ... carbons, etc. We are not ... this synthesis to any definite ... but it is possible to employ ... carbonaceous substances as ... terials providing water gas can be obtained from them. Thus, for ... it is possible to use poorer ... fuel, anthracite, soft coal, ... crude petroleum and natural ...

"These remarks will show ... there are well-founded prospects ... making coal the basis of the ... chemical industry. In particular ... obtaining of liquid motor ... whether directly, by the high ... hydrogenation of coal, or ... water gas by catalysis, will ... a very important part in them ... which have no deposits of oil ...

Mr. Jones in his discussion ... use of Muscle Shoals power ... production of fertilizer was ... cable because of its value ... cality for other purposes. He ... ed utilization of cheap hydro-electric power such as is ... Norway, Italy, Iceland, Canada ... Africa and similar ... places.

The Triumphant Acting of Emil Jannings in "The Way of All Flesh." Criterion Now.

...!

...NDAY TIMES ...VANT ADS

...d be sent or phoned ...norning if possible—

Telephone ...Etropolitan 0700

...eep Saturday & Sunday

S-P-E-C-I-A-L

...candies 60c *Per Pound*

...SHOPS LOCATED AT
...W. Wilshire Ave. *8207 Wilshire Blvd.
...W. 6th St. *6420 Hollywood Blvd.
...W. 7th St. 6515 Hollywood Blvd.
...W. Washington *160 N. Larchmont Blvd.
...W. Washington 4168 Beverly Blvd.
...½ Los Feliz Blvd.

...'s Ice Cream ... Brick 3 Flavors—"Qt." 60c

...Stores sell only at stores marked with *

THREE HANGED BEFORE CROWD

Hundreds See Execution of Illinois Convicts

Trio Pays Death Penalty for Killing Official

Two Spend Final Moments in Offering Prayers

JOLIET (Ill.) July 15. (AP)—Outdoors, in a heavy fog, while 400 men who only a moment before had been laughing and shouting, looked on, Roberto Torrez, Walter Stalesky and Charles Duchowski, three of seven convicts who slew Peter Klein, deputy warden, at the state penitentiary here May 5, 1926, were hanged at 6:13 o'clock this morning.

Those who witnessed the execution had fought and struggled for an hour to get into the inclosure, walled about by a twenty-foot board fence.

The three condemned men presented a strange appearance in that they mounted the scaffold with long, flowing hair, moustaches and beards. Since they attempted to escape for the third time six weeks ago they had been denied razors or the services of a barber.

LAST HOURS IN PRAYER

Stalesky and Torres spent their last hours in prayer.

Mary Belle Spencer, Chicago woman lawyer, who sought ineffectually to save Torres's life by a last-minute plea for a sanity hearing, tried, also unsuccessfully, to save her client by an appeal to Sheriff Markgraf just before Torrez was sent on the death march. She spent the night in trying to reach judges who would halt the execution of Torrez. At 2 o'clock this morning she appealed by telephone to Gov. Small, but the chief executive refused to interfere.

Torrez, Stalesky and Duchowsky, three of Illinois' most desperate criminals, were left of seven who slew Klein and escaped from the new "break-proof" State penitentiary at Stateville.

They were recaptured, only to participate in two more daring attempts to escape. Torrez was a Mexican, Stalesky and Duchowsky, Americans.

In the first break, James Price made good his bid for freedom and still is at large. With the three finally doomed to hang, three others—Bernardo Roa and Gregario Rizo, Mexicans, and Charles Shader, American, and youngest of the lot—were recaptured quickly and sentenced to death.

SHOOT WAY OUT

The case of the six was pending before the State Supreme Court, when, on March 12, last, the three Mexicans sawed their way out of their cells and shot their path to liberty.

Roa, a gigantic man, got clear despite lameness from some of twenty-one bullet wounds inflicted in his recapture after his first escape. Rizo and Torrez, the latter wounded, were retaken on the outskirts of Chicago after they had shot two policemen.

Special guards were assigned, but four of the five remaining convicts again tried for liberty a month ago, while their case still was pending before the Supreme Court. Stalesky and Duchowski got no further than the jail yard, where, in a fight centering about the scaffold built for their execution, they were recaptured. Shader, triple slayer at 21 years of age, escaped. Rizo was killed with a bullet fired by a policeman from the very gallows on which he was to have been hanged. Torrez refused to try for liberty in that break.

SMOKE SCREEN NO ASSAULT

Court Rules No Intent to Kill Shown When Auto Fled Behind Gas Cloud

ATLANTA (Ga.) July 15. (AP) Use of a smoke screen by motorists to avoid arrest by a pursuing officer does not constitute an assault with intent to kill, the Georgia Court of Appeal held in effect today in reversing a decision of the Dekalb Superior Court.

The case was that of H. C. Brandon and G. W. Andrews who were convicted jointly and sentenced to two years imprisonment on charges of assault with intent to kill. The charges grew out of the use of a smoke screen by the defendants for the supposed purpose of escaping from Policeman Henderson who, the court records showed, suspected the two of having liquor in their car.

WHITE, FORMER DIPLOMAT, DIES

Had Been Ill Since Operation Three Years Ago

At One Time Ambassador to France and Italy

Represented United States at Paris Peace Conference

PITTSFIELD (Mass.) July 15. (AP) Henry White, former Ambassador to France and Italy, and American delegate to the Paris Peace Conference, died in Lenox at 2:30 o'clock this morning.

Mr. White underwent an operation three years ago and had been in ill health much since then.

Thirty years or more an American diplomat, Henry White was once characterized by Joseph H. Choate as the man who "set up a school of diplomacy in London from which were graduated such notables as Phelps, Lincoln, Bayard and Hay."

MARRIED TWICE

Mr. White was born in Baltimore, Md., on March 29, 1850, and was educated in the United States and in France. He came from an old and distinguished Maryland family. In 1879 he married Miss Margaret Stuyvesant Rutherfurd of New York, a sister-in-law of William K. Vanderbilt. Mrs. White died in Lenox in 1916. Their daughter Margaret is the Countess Scherr-Thos, wife of an officer in the Royal Prussian Cirrassiers, whose father was formerly associated with the former Emperor of Germany. Mr. White in November, 1920, married Mrs. Emily Vanderbilt Sloane, widow of William Douglas Sloane of New York.

In 1883 he entered the diplomatic service as secretary of the United States Legation at Vienna, going later to London as first secretary, retiring, and then again assuming the office under President McKinley, which he held until 1905, when he was appointed Ambassador to Italy. Designated by President Roosevelt as the representative of the United States to the International Conference on Morocean Affairs at Algeciras in 1906, Ambassador White took a leading part in that historic parley, and the result of which, it was said, averted a European war.

NAMED ENVOY TO FRANCE

Appointed Ambassador to France in 1907, Mr. White resigned in 1909, the first year of President Taft's administration. Upon retirement from his Paris post and his return to New York, Mr. White was the guest of honor at a dinner tendered him by the Society of the Pilgrims, at which his services were eulogized by John Bigelow, who represented the United States in France at the time of Napoleon III. Levi P. Morton, Ambassador from 1881 to 1885; Joseph H. Choate and others.

Mr. White received the honorary degree of doctor of laws from St. Andrews' University, Scotland, and Johns Hopkins and Harvard. Among his diplomatic services, besides those already mentioned, were the following: He represented the United States at the International Conference in London in 1887 and 1888, for the abolition of sugar bounties; the International Conference on Agriculture at Rome in 1905, which resulted in the founding of the National Institute of Agriculture; he was chairman of the American delegation to the fourth Pan-American Conference in Buenos Aires in 1910, and the same year special ambassador of the United States to the centenary of Chilean independence. He was a member of eleven clubs in New York, London, Paris, Washington and Baltimore, and a trustee of several important scientific, geographic, philanthropic and educational institutions.

FUNERAL SUNDAY

Funeral services will be conducted Sunday afternoon in Trinity Episcopal Church in Lenox. The funeral will be private.

Rev. Latta Griswold, rector of the church of which Mr. White was a communicant, will officiate at the service. The body will be cremated at Springfield and the ashes will repose in the national cathedral at Washington. For several years Mr. White had been an active promoter of the national cathedral and there the body of his first wife, who was Miss Margaret Rutherford of New York, rests.

KELLOGG SAYS WHITE HAD USEFUL LIFE

WASHINGTON, July 15. (AP)—Paying tribute to Henry White, Secretary Kellogg said today that "no American now living has had a more varied and useful life."

"As secretary of legation and embassy, as American ambassador to Italy and France, as a delegate to the Algeciras conference and to the peace conference in Paris and in many other very important activities he obtained an outstanding name in the diplomatic world," Mr. Kellogg said.

Angeleno and Utah Pair Held in Fatal Crash

SALT LAKE CITY, July 15. (Exclusive)—William and Truman Ferry, twins, 28 years of age, sons of W. Mont Ferry, former Mayor of Salt Lake City and president of the American Silver Producers' Association, and McHenry Luelwitz of Los Angeles are in jail today after an all-night drinking and joy-riding party, which ended at 6 a.m. in the Ferrys' car crashing into a truck and killing Calvert Feller and seriously injuring E. Feller, his father.

Two girls with the party of the three young men, Twilla Mason and Eleanor Beaty, were taken into custody for questioning tomorrow at an inquest before Judge Tanner.

The Ferry boys and the rest of the party, according to police records and numerous witnesses, were driving a heavy sedan on the highway leading to the north of the city at sixty miles an hour on the left side of the road at a dangerous turn. The truck approaching the Ferry car was crowded from the road.

ROYAL PAIR HAPPY IN REACHING HOME

LONDON, July 15. (AP)—Elizabeth, Duchess of York, radiated smiles as she drove with the Duke today through crowded streets from Buckingham Palace to the Guild Hall to receive an address of welcome and congratulations from the city corporation on the completion of the royal couple's Australian tour.

FIRE LOSSES KEPT DOWN THIS SEASON

Favorable Weather, More Caution by Public and Larger Patrol Credited

SACRAMENTO, July 15. (Exclusive)—California's fire losses in State-protected areas thus far this season have been unusually low, as compared with former years, State Forester Pratt announced today. He said favorable climatic conditions, increased caution on the part of the public and a larger forest patrol system have kept down the losses.

Total damage to date on lands guarded by the State, exclusive of Los Angeles county, was placed at $62,726.50 by Pratt, divided as follows:

Improvements, $18,462.50; grain, $16,760.75; range, $27,222.50; timber, $280.75.

Complete reports from Los Angeles county have not been received, and the 100,000-acre Stanislaus fire was not included in the summary as it broke out in a district protected by county wardens. Of 31,513 acres burned over range or grazing land, comprised 29,317 acres. The timber area burned amounted to only 253 acres, while brush fires devastated 6230 acres. Grain fires covered about 1011 acres.

Determined to penalize carelessness and make every effort to keep the fire losses for the year down to a minimum, the State fire fighting organization is rigidly enforcing all fire laws, Pratt declared.

PIONEER MINER OF COLORADO SUCCUMBS

GLOBE (Ariz.) July 15. (AP)—Richard Dillon, pioneer mining man of the seventies and eighties at Leadville and Cripple Creek, Colo., died here last night.

DECIMO CLUB'S DRIVE CHECKED

New York Court Puts Stop to Membership Sales

Authorities There Discuss $1,000,000 Harvest

Bay City Findings in Hands of District Attorney

NEW YORK, July 15. (AP)—The Decimo Club, an organization with the avowed purpose of furthering the social and financial interests of its members, was temporarily enjoined today from selling membership certificates in this State, thus checking what the Attorney General's office called a "million dollar march of mammon" from the Pacific to the Atlantic.

In signing the injunction on application of Atty.-Gen. Ottinger, Supreme Court Justice McCrate issued an order to show cause on the 26th inst. why the injunction should not be permanent.

The Attorney General asserted that members were obtained at $20 initiation fee and $3 a month dues, by vague promises of benefits such as clubhouses and cheap necessities of life, and in joining had to sign a waiver on any right to ask what became of their fees and dues. It was said that 51,000 members had been obtained, so that $1,020,000 had been taken in initiation fees alone. Cash on hand was said to be $50.

COAST INCORPORATION

It was said at the fraud prevention bureau of the Attorney General's office that the club was first incorporated in California, but that when its operations were halted there it was incorporated in Delaware and headquarters were moved to New York.

District offices were said to be in operation in Los Angeles, San Francisco, Portland, Seattle, Tacoma, Spokane, Salt Lake City, Denver, Omaha, Minneapolis, Chicago, Detroit, Cleveland, Akron, Youngstown, Dayton, Columbus, Pittsburgh, Philadelphia, Kansas City, St. Louis, Boston, Rochester, Buffalo, Brooklyn, Jersey City, Newark, Milwaukee, Cincinnati and Baltimore.

INVESTIGATORS' REPORTS

Investigators for the Attorney-General reported that it could not be found that the members had derived any benefits whatever in return for their fees and dues and that their money had seemingly been divided in "salaries" for the club's officers.

The defendants named in the Attorney-General's action, besides the club itself, are H. B. Monjar, president, said to have received a salary of $36,000 a year; J. D. Webster, B. S. Pease, C. O. Drew, E. R. Schaeffer, D. A. Webster, Crowell Pease, J. V. Stewart, A. S. Burns, John H. Sears, the Paasco Purchase and Sales Corporation, and the Drew Tailoring Company, the latter two being concerns affiliated with the Decimo Club.

STEAMER SINKS IN CRASH

One Man Loses Life But Twenty-five Escape in Wreck Near Nantucket Lightship

NEW YORK, July 15. (AP)—Twenty-five men escaped death when their ship, the Norwegian steamer Sagaland, was sunk when in collision with the Holland-American liner Veendam early today. They were being brought here tonight in the Veendam. One man of the Sagaland's crew lost his life.

The ships struck five miles east of Nantucket Lightship. The Norwegian steamer, a craft of only 2677 tons gross register loaded with 9,000,000 pounds of sugar, sank in fifteen minutes.

As the collision occurred, twenty of the Sagaland's crew of twenty-six were able to leap to the towering Veendam, a ship of 13,000 tons. Five others were picked up from the water by the Veendam's lifeboats, but one sailor was not found though the Veendam cruised the vicinity for an hour.

Capt. Krol of the Veendam reported by wireless to the Associated Press after the collision that his ship was undamaged. The Veendam was on its way here from Rotterdam and Southampton and the Sagaland was bound for Boston from Manzanilla, Cuba.

Capt. Krol's report to the Associated Press follows:

"The Veendam, 4:40 a.m. today when about five miles east from the Nantucket Lightship collided with the Norwegian Steamship Sagaland from Manzanilla, Cuba, to Boston, with a cargo of 28,000 bales of sugar. Capt. A. Pederson in command, and chartered by the West India Steamship Company.

"Twenty men of the Sagaland crew immediately jumped on board the Veendam and five men in the water were saved by the Veendam lifeboats. One sailor, missing, was searched for during an hour, but no trace of him was found.

"The Sagaland sank in fifteen minutes after the crash in thirty fathoms. The Veendam suffered no damage and is proceeding to New York."

INVESTIGATION MADE BY CORPORATION BOARD

SAN FRANCISCO, July 15. (AP)—Howard Ellis, in charge of the local office of the State Corporation Commissioner, conducted a long investigation of the motives and activities of Decimo, Inc., in San Francisco. The grand jury also made an investigation. The findings have been turned over to the District Attorney.

MEXICAN OFFICIAL DEAD

MEXICO CITY, July 15. (Exclusive) It is reported from Tehuacan, State of Puebla, that Eduardo Ortiz, subsecretary of the Federal Department of Communications, died there yesterday.

Screen's Greatest Actor—Emil Jannings in "The Way of All Flesh" at the Criterion Now.

SMALL FORG... TO RESTITU...

Illinois Governor ... Court Orde...

State Treasury ... Check for $...

Sum Represents ... Funds With...

SPRINGFIELD (Ill.) ... Gov. Small today ... Treasurer Emerson a check ... 000, thus closing an ... gation over unpaid ... funds due state ... Treasurer.

Following acquittal of ... nor on charges of ... spiracy and ... other court actions ... chancery finally was ... by the State ... the amount for which ... was liable. The ... agreed upon $1,000,000.

Vernon and Edward ... indicted at the same ... Governor. They, as ... Grand Park Bank, where ... funds were asserted to ... held, were granted a ... and separate trials, but ... were not pressed, due to ... on the Governor.

In the Governor's ... nesses were given ... tampering with the ... Small pardoned them.

The action against ... was started by Count ... torney-General in 1926.

BINGHAM, UTAH, ... SALT LAKE CITY, July ... sive)—Fire breaking out ... morning in a ... ham, mining town ... southwest of here, ... damage. Eight frame ... consumed.

WOMEN'S LAWS ... HELD HANDICA...

Bridge Asked to Suppo... Equal-Rights Move

Position of Certain Club... Explained to President

Association Appeals fo... Tax Revision

SIOUX CITY (S.D.) July 15. (AP)—... and Federal legislation designe... ments the welfare of women ha... handicapped them and rele... women to positions "so unde... and poorly paid that me... want them," President Cool... was told today by Miss Ga... Linn, heading a delegation of the ... General Women's Party which called ... executive office.

President was requested to ... his support behind the pro... constitutional amendment ... the party is sponsoring to ... women equal rights with men ... phases of the national life.

EXPLAINS OPPOSITION

Asking to opposition among some ... Women's organizations to the Na... Women's Party amendment, ... Laughlin said:

"Officers of a number of or... women have under... to put those organizations on ... for such industrial restric... and so against the amendment ... we advocate. I belong to sev... those organizations, and ... that in not one of them was ... ever authorized by vote ... entire membership or the ... of taking it ever so sub...

"I declared that the large de... stores in New York are ... women who are now ... of the departments and re... high salaries and are replac... with men as a result of a ... further restrictions upon ... of labor of women.

"The conference Miss Laugh... the President had received ... cially.

"Most women usually get what ... want," Miss Laughlin added, ... ordinarily give them what ... for."

TAX REVISION URGED

Members of the National Coal ... urging a reduction in the ... tax, abolishment of the ... levy and adequate flood ... were presented to the Presi... Harry L. Gandy, secretary ... organization which is com... bituminous operators.

Gandy, who is a former Demo... member of Congress from this ... is making his residence here ... summer and he also extended ... on behalf of the city. The ... resolutions also carried ... that Federal officials "dis... use of foreign con... materials," particularly co...

Callers were most of the ... Republican leaders.

... and Mrs. Norbeck, and ... and Mrs. McMaster were ... at dinner tonight. George ... State Republican chairman, ... Wright were at the lodge ... Mrs. Paul Newman, ... National Committeewom... South Dakota, was a caller ... executive office.

OUTLOOK DISCUSSED

Declared politics was side... for a discussion of the crops ... topics of the day and all ... that Mr. Coolidge seemed ... with his residence and the ... for crops.

President was represented as ... ested as to the opportunity of ... the people of this section. ... dent of the United States, ... he was taking advantage ... opportunity to get informa... the needs of the West.

"Herbert Hoover is expected here ... Coolidge in a week or ten ... While Secretary Work is in ... he also anticipates a visit ... but no arrangements have ... for such a conference.

"Later Mr. and Mrs. Coolidge ... down to the southwestern ... of South Dakota to partici... the picnic of farmers at the ... experiment station at ..., S.D. The trip will be made ... which will be boarded at ... fifteen miles from the State ...

"While, Mr. Coolidge is making ... about returning to Wash... but in response to inquiries ... like he says he likes it ... well to make any arrange... ... motoring to the executive ... this morning, the President ... an inspection trip through ... and garage. He also ... a road sprinkler to de... what was wrong with one ... which he noticed yes... not function. It was ... and "Dakota Clyde" Jones, ... in charge of them, was ... to give some detailed ... about the mounts.

...iana Editor ...ts Parole in ...Contempt Case

INDIANAPOLIS, July 15. (AP)—... R. Dale, Muncie (Ind.) pub... who for four years has been ... a ninety-day sentence to the ... for contempt of the ... Circuit Court, today was ... by Gov. Jackson on recom... of the trustees of the ... Dale, however, will be re... pay a fine of $500 and ... against him along with ... sentence, and must ... from the institution for ... period before the parole ... effective.

... instead of an outright ... the Muncie editor ... freedom of the farm trus... ... which; if custom is fol... outright pardon likely will ...

... was sentenced for contempt ... fourth because of state... published in his weekly news... the Indiana Post Democrat, in ... declared juries in Judge ... court were not properly ... The editor also asserted the ... Klan wielded undue in... ... city and county offi...

... Supreme Court in af... the sentence handed down ... declaring that "the truth ... crime." ... was carried to the ... Supreme Court, where ... dismissed because of a ... flaw and later was with... by Dale's attorneys.

Schools and Colleges

Information About Schools

The Times School and College Bureau will help you secure complete information about any kind of School or Education Training. Carefully compiled data are on file, from which source suggestions may be made which will be helpful to you. THIS SERVICE IS FREE. Address, write or call the TIMES Information Bureau, First Street and Broadway—telephone MEtropolitan 0700—or leave your name and address with the TIMES' Branch Office Information Bureau, 621 South Spring street, and the desired school data will be mailed to you.

Woodbury College — One of America's greatest business training institutions. All courses—elementary and collegiate. Bachelor degree in two years. Enter any time. Excellent positions secured. Interesting catalog free. (No night classes.) TRinity 8491. Woodbury Building 727 So. Figueroa Street

CALIFORNIA COMMERCIAL COLLEGE
THE OLD BROWNSBERGER HOME SCHOOL UNDER NEW MANAGEMENT
Responsible students may pay after graduation. We also provide part-time work for those desiring to EARN WHILE LEARNING. 3711 West 6th St. FItzroy 3122.

Commercial Experts' Training Institute
Offers all Commercial Courses. High-class instruction. Satisfaction guaranteed or money back. Positions guaranteed. Day and evening classes. Enroll at any time. 960 South Hill Street. MEtro. 0351.

SAWYER SCHOOL OF BUSINESS — Summer Teachers Typing Course
Mrs. Julia Brassfield will start a special teachers' training course in typing with special work in the new Kinesthetic method, Monday, July 11, at 9 A.M. Morning classes in methods and theory. Four weeks required to complete course.
635 South Flower TRinity 3276

EFFICIENCY BUSINESS COLLEGE — Get Our Catalog 747 S. Hill St. TUcker 2580

SAWYER SCHOOL OF BUSINESS — A Private School—Small Classes, University Trained Teachers and restricted enrollment assure individual Efficiency. Send for "FACTS."
635 South Flower St. TRinity 3276

Military Schools

NOTICE
Col. Thos. A. Davis, Pres. San Diego Army and Navy Academy, will be at
ALEXANDRIA HOTEL
MEZZANINE FLOOR—10 A.M. TO 5 P.M.
TODAY—SATURDAY
And will be pleased to give information regarding
SUMMER SESSION and REGULAR SESSION
July 5 to Sept. 1 — Sept. 15 to June 15
$150 — $800

URBAN MILITARY ACADEMY — The Great OUTDOOR SCHOOL
24th YEAR
Primary, grammar, high school. Graduation leads to University or business career. Cadets' private rooms and baths. Swimming pool, cavalry, band, track, tennis, corrective gymnasics. SUMMER COACHING SCHOOL all grades for boys and girls. Enroll now. SUMMER CAMPS mountain and seashore. 637 No. Wilcox, L. A. GL. 4167.

Non-Military Schools

Beverly School for Boys — 809 South Virgil Ave. Los Angeles — Telephone DUnkirk 1485
NON-SECTARIAN AND NON-MILITARY—BOARDING AND DAY PUPILS
For Annual Catalogue, Please Address the Secretary.
A JUNIOR AND SENIOR HIGH SCHOOL FOR SONS OF DISCERNING PARENTS

California Preparatory School — For Boys. Non-Military Accredited School. Tenth Consecutive Year
Term now open in new fireproof buildings near Covina, Calif.. A high-class College Preparatory School. Also grades five to eight, inclusive, separately housed and taught. Boarding and Day pupils. Catalogue. C. H. WOOD, Supt., Box T, Covina, Calif.

Dancing Schools

"What Martinelli Says Wo... Me to Luckies"

Regan Stewart remarks to Grace Dalton as he lights a Lucky Strike while waiting for a group of guests at The Riding Club.

© Mishkin, N. Y.

Giovanni Martinelli, famous tenor of Metropolitan Opera, says:

"We who sing must be extra cautious about our throats. I get my greatest enjoyment from Lucky Strikes because I find they do not affect my voice."

Giovanni Martinelli

You, too, will find that Lucky Strikes are mild and mellow—the finest cigarettes you ever smoked, made of the finest Turkish and domestic tobaccos, properly aged and blended with great skill, *and* there is an extra process—"It's toasted"—no harshness, not a bit of bite.

"It's toasted"

No Throat Irritation - No Cough.

...SH

...pe in

...en their ...with the ...ght here ...his life. ...nsanilla, ...

...e Asso- ...n. today ...from the ...d with ...Sagaland ...and, and ...a Steam- ...

...and crew ...oard the ...the wa- ...iam life- ...ng, was ..., but no ...

...een min- ...rty fath- ...no dam- ...w York."

...vo being ...Decimo ...

...15. (AP)— ...the local ...ion Com- ...investi- ...activities ...Francisco. ...an inves- ...ve been ...Attorney. ...

...DEAD ...Exclusive) ...an, State ...rtment ...here yes- ...

...ge in "The ...ldier.

...ys Won

...vanni Martinelli, ...mous tenor of ...ropolitan Opera, says:

...o sing must be extra ...s about our throats. ...y greatest enjoyment ...ucky Strikes because ...hey do not affect my ...

...

LUCKY STRIKE "IT'S TOASTED" ...GARETTES

SMALL FORCED TO RESTITUTIO

Illinois Governor Repays Court Order

State Treasury Enriched Check for $650,000

Sum Represents Interest Funds Withheld

SPRINGFIELD (Ill.) July 15. (AP)—Gov. Small today handed to Treasurer Emerson a check for 000, thus closing six years gation over unpaid interest on funds due since Small was Treasurer.

Following acquittal of the nor on charges of embezzlement spiracy and confidence game other court actions, a mandamus chancery finally was compelled by the State Supreme Court the amount for which the was liable. The master in agreed upon $1,025,434.

Vernon and Edward Curtis indicted at the same time Governor. They, as owners Grant Park Bank, where part funds were asserted to have held, were granted a change and separate trials, but the were not pressed, due to the Governor.

In the Governor's trial nesses were given full sentences tampering with the jury but Small pardoned them.

The action against the was started by Oscar Carlstorney-General in 1921.

BINGHAM, UTAH, FIRE ...

SALT LAKE CITY, July 15. (...sive)—Fire breaking out early morning in a restaurant ham, mining town twenty southwest of here, caused damage. Eight frame buildings consumed.

...MEN'S LAWS ...LD HANDICAP

...ge Asked to Support ...Equal-Rights Move

...ation of Certain Clubs ...ndorsed to President

...Association Appeals for ...Tax Revision

...CITY (N.D.) July 15. (AP)— ...Federal legislation designed ...the welfare of women has, ...handicapped them and relegates to positional "so undesirable that purely paid that men ...ntal them," President Coolidge ...ed today by Miss Gail ...eading a delegation of the ...omen's Party which called ...White office.

...Coolidge was requested to ...support behind the pro- ...constitutional amendment ...party is sponsoring to ...equal rights with men ...ields of the national life.

...EXPLAINS OPPOSITION

...in opposition among some ...organizations to the Na- ...Women's Party amendment, ...said:

"...ident of a number of or- ...ions of women have under- ...on these organizations on ...of such industrial restric- ...as would the amendment ...ve obstacle. I belong to sev- ...ese organizations, and I ...sure is not one of them was ...ever authorized by vote ...their membership or the ...ard of taking it ever so sub- ...

"...ntend that the large de- ...women in New York are ...ent women who are now ...in departments and re- ...ight where and are replac- ...with men as a result of a ...ing further restrictions upon ...ork of labor of women.

...ference Miss Laugh- ...the President had received ...ality.

"...women usually get what ...," Miss Laughlin added, ...ultimately give them what ...ish."

...DIVISION URGED

...ident of the National Coal ...is urging a reduction in the ...tax, abolishment of the ...levy and adequate flood ...are presented to the Presi- ...Jerry L. Gandy, secretary ...association which is com- ...of anthracite operators.

...Gandy is a former Demo- ...member of Congress from this ...district, making his residence here ...after and he also extended ...on behalf of the city. The ...resolutions also carried ...that Federal officials "dis- ...the use of foreign con- ...materials," particularly co- ...

...Coolidge were most of the ...afternoon hours. ...

...and Mrs. Norbeck, and ...and Mrs. McMaster were ...dinner tonight. George ...Republican chairman, ...tonight were at the lodge ...Mrs. Paul Bewman, ...National Committeewoman- ...South Dakota, was a caller ...executive office.

...ATTACK DISCUSSED

...Coolidge politics was side- ...a discussion of the crops ...issue of the day and all ...that Mr. Coolidge seemed ...joy his residence and the ...crops.

...Coolidge was represented as ...glad at the opportunity of ...the people of this section, ...part of the United States, ...he was taking advantage ...opportunity to get informa- ...conditions of the West.

...Coolidge is expected here ...evening in a week or ten ...days. Secretary Work is in ...and he also anticipates a visit ...Hoover. No arrangements have ...been made for such a conference.

...Mrs. Coolidge ...Mr. and Mrs. Coolidge ...leave to the southwestern ...part of South Dakota to partici- ...in the picnic of farmers at the ...Agricultural experiment station at ...Brookings, S. D. The trip will be made ...by motor, which will be boarded at ...Rapid City, some miles from the State ...line.

...Mr. Coolidge is making ...plans for returning to Wash- ...ington in response to inquiries ...as to when he says he likes it ...best and to make any arrange- ...ments ...

...According to the executive ...office, the President ...will make the trip through ...South Dakota and garage. He also ...will have a rail sprinkler to do ...away with one ...annoyance he noticed yes- ...terday in motoring. It was ...the custom, it was learned since at- ...tended the Dakota Clyde" Jones, ...a native of them, was ...born to give home detailed ...about the mounta...

...na Editor ...Parole in ...ntempt Case

...CHICAGO, July 15. (AP)— ...Lee, Lincoln (Ind.) pub- ...sentenced to four years has been ...reduced sentence to the ...Supreme Court of the ...United States, today was ...denied by Justice Holmes, on recom- ...mendation of the ...Attorney General, will be re- ...leased on a fine of $500 and ...will join him along with ...Governor, and must ...report to the institution for ...service before the parole ...becomes effective.

...Lee, editor of an outright ...Republican paper, the Lincoln editor ...of the farm trus- ...tee, Governor of the ...Federal prison, it is fol- ...lowed that Lee's parole likely will ...be granted.

...Lee entered his contempt ...plea in connection with ...a series of state- ...ments in his weekly news- ...paper, the Lincoln Democrat, in ...which he criticized Judge ...Anderson, who had ordered the ...Democrat and its property ...seized in connection with in- ...junction suits brought by the ...Ku Klux Klan and county offi- ...cials.

...Supreme Court in af- ...firming the decision of the ...lower court, held that the truth ...of the statements ...was not a defense.

...Lee appealed to the ...Supreme Court, where ...his petition of a ...writ of error was with- ...out dissent.

GAME LOSING OUT IN AFRICA

Hunter Says Animals Being Exterminated by Many "Small Sports"

NEW YORK, July 15. (AP)—Wild-animal life in Africa faces extinction as a result of the "big-game industry," in the opinion of Earl Rossman, hunter and cameraman who has returned from four months in the jungles of Abyssinia.

"Present-day big-game hunters are for the most part the smallest kind of sports," he said. "There is more actual sport shooting small game right here in the United States."

The present-day big-game hunter, he said, is led up to his game by a guide on one side and a gun bearer on the other. Then, "if he can hit the side of a barn, he is a big-game hunter."

New Trial Won by Waitress in Fight for Balm

SACRAMENTO, July 15. (AP)—Reopening Yuba county's well-known Werner-Bryden breach-of-promise case, the Third District Court of Appeals today granted Miss Augusta Werner a new trial in her action against Charles J. Bryden, son of a wealthy Yuba county sheepman.

In granting the new trial the high court completely reversed the trial judge who ordered a $1500 judgment for the young woman after a jury found for the defendant.

The reversal was ordered on the ground that the judge's action in fixing damages in preference to granting a new trial took away from the young woman her constitutional right to have damages assessed by a jury.

After the case was tried and the jury returned a verdict for the defendant, attorneys for the young woman, a waitress, moved for a new trial. The judge, however, held there had been sufficient evidence adduced at the previous hearing to warrant damages and ordered judgment for the plaintiff for $1500 on the condition that if Bryden refused to accept this figure, he would grant a new hearing. This was acceptable to Bryden but not to Miss Werner.

Youth Goes to Death Keeping Identity Secret

OSSINING (N. Y.) July 15. (AP)—Insisting as he was about to go to the electric chair at Sing Sing Prison that he had been convicted under an assumed name, a 21-year-old youth went to his death keeping the secret of his identity.

Convicted under the name of William Wagner, the youth was electrocuted last night for the murder of Peter Basto, a stranger who came to the aid of the daughter of a Brooklyn rooming-house proprietor who was struggling with Wagner. She later explained she had tried to prevent Wagner, who roomed at the place, from leaving with a suitcase.

Wagner's only visitor during his five months in prison was John T. Crozier, with whom he served in the United States Navy. Yesterday Crozier called at the prison for the second and last time to see Wagner.

"You know," the young man told him, "Wagner is not my real name, but nobody here will ever know what it is."

Prison officials said they learned that Wagner had relatives in Germany but he never had let them know of his plight.

Referendum on Truck Tax Law Lacks Signers

SACRAMENTO, July 15. (Exclusive) Announcement was made today by Secretary of State Jordan that referendum petitions against the Wagy motor truck weight tax law containing 48,246 signatures of electors have been filed with his office.

In order to hold up the law until the people can vote on it at the November, 1928, election, 57,206 signatures are required before the 29th inst. The signatures filed to date came from San Francisco and Los Angeles counties.

OAKLAND POLICEMAN DIES IN AUTO CRASH

SAN JOSE, July 15. (AP)—C. B. O'Brien, member of the Oakland Police Department, is dead today as a result of a basal fracture of the skull following an automobile accident last night. With W. J. Hughes, another member of the Oakland police, and Charles Higgins, member of the Oakland Fire Department, O'Brien was riding on the Dry Creek road three miles from here. The road makes a number of sharp turns and Hughes, who was driving, failed to negotiate one of these and crashed into a deep irrigation ditch.

REVOLUTIONARY PLOT IN BOLIVIA QUASHED

BUENOS AIRES, July 15. (AP)—The Bolivian legation announced today that it has received official news of the discovery of a revolutionary plot at La Paz, the Bolivian capital. The principals were arrested and papers containing incriminating evidence are asserted to have been found on their persons. The legation says that complete quiet prevails throughout Bolivia.

PEDDLER "PINCHED" TWO HUNDRED TIMES

NEW YORK, July 15. (Exclusive)—With more than 200 arrests charged against him, Moe Weintraub, a peddler, was declared today by attendants in Jefferson Market Court to hold the record. Admitting to having paid more than $500 in fines for vending his wares in Fifth avenue, Weintraub was paroled to the 25th inst.

Drop air mail in any letter box.

MEXICO FIGHTS MALARIA FEVER

MEXICO CITY, July 15. (Exclusive) Three brigades of the medical military service have left Mexico City for the States of Chiapas, Tabasco, Campeche and the region surrounding the Isthmus of Tehuantepec, where a serious epidemic of malaria is raging. The fever has been spreading with such rapidity as to cause alarm.

A number of military companies are stationed in this section to aid in combating the disease but the fever has taken its toll in the ranks of the soldiers and government medical aid is being dispatched constantly to combat the malaria.

The three brigades were equipped with every medical device available to stem the onslaughts of the epidemic. All soldiers now stationed in the affected region will be vaccinated and those already afflicted with the disease will be segregated and transported to another section of the country.

Numerous cases of this fever and other diseases have been reported among civilians. The cause of the epidemic is thought to be the result of poor sanitary conditions.

HOPI CHIEF REBELS AGAINST ABOLITION OF SNAKE DANCES

FLAGSTAFF (Ariz.) July 15. (AP)—Dio-So-Sioni, Hopi chief, today warned Indian chieftains of ten nomadic and pueblo tribes assembled here that should they bow to the wishes of the Great White Father in Washington woe will be in store for their people.

The White Father, Dio-So-Sioni pointed out in solemn council, is displeased with his red children—thinks they play too much—says holy rites and customs to ancient holy rites and customs of their ancestors—wants them to abandon the famous Hopi snake dances which, as Indians know, are essential to bountiful rains and prosperity.

United States Commissioner of Indian Affairs Burke is reaching out to curtail their pleasures and seeks to halt their weird and beautiful ceremonies Dio-So-Sioni said.

And all this, warned the Hopi chief, striking a modern American note, would deprive Indians of the money spent by white people who come to the reservations in hordes to see the dances annually.

Should the Hopis be deprived of the snake dance, Dio-So-Sioni concluded, they probably will go into the endless deserts, and, beyond the reach of the Great White Father's arm, perform their holy rites.

FALSE NEWS OF BABY DEATH KILLS MOTHER

MIAMI (Ariz.) July 15. (AP)—The shock of the erroneous report that her baby had died of a fall into a cellar today caused the death of the child's mother, Mrs. Polita Corral, 25 years of age. She died shortly after collapsing when the erroneous news was brought to her. The baby was found to have been injured only slightly.

FORMER PASTOR CONVICTED

CHICAGO, July 15. (Exclusive)—Thomas P. Turner, 57 years of age, said to be a former minister of Dallas, Tex., pleaded guilty to bootlegging today and was sentenced to nine months in the McHenry County Jail.

PALACE SOUGHT FOR MUSSOLINI

LONDON, July 15. (Exclusive)—Premier Benito Mussolini is anxious to make a state visit to London, but has been deterred by the lack of an Italian Embassy building dignified enough to house the successor to the Caesars. A few days ago's trip had been almost arranged and he decided on the Claridge Hotel, but the arrangement fell through when the Italians demanded a whole floor for the statesman's apartments and the floors above and below held vacant in the interests of safety. The Claridge refused to turn over the whole hotel even to Premier Mussolini and the visit was canceled. He has now decided that if he comes to London, as he wishes, this autumn, he will live at his own embassy, but the embassy must be one of the finest houses in London and must be wholly detached from other buildings.

The Italian government has been negotiating for the purchase of Dorchester, Park Lane, occupied four years by the late Whitelaw Reid, the American Ambassador to London, but the price asked is said to be $1,500,000, which is just double its market value.

MARBLE STAIRCASE CAN'T BE GIVEN AWAY

NOTHING WRONG WITH MANSION STEPS BUT NO ONE WANTS TO BUY IT

NEW YORK, July 15. (Exclusive)—In the mansion at Fifth avenue and Sixty-seventh street, which was built for Elbert H. Gary, United States Steel Corporation chairman, there is a white marble spiral staircase which extends from the first floor to the fourth. Twelve years ago this staircase cost $150,000. Today it probably would cost twice that.

Anybody who will take it away can have it now for $1.

The staircase is in excellent condition and could be set up in another mansion large enough and strong enough to support it. To take it down and set it up again, however, would cost thousands of dollars. And there is little demand for marble staircases nowadays. So it is to be knocked down and trucked out to some Long Island swamp, according to Edward R. Walsh, president of the wrecking company which is demolishing the former Gary mansion.

WOMEN STUDY FARM METHODS

SACRAMENTO, July 15. (AP)—For the purpose of studying standardization, organization and co-operative marketing activities in various centers of California, thirty farm women of Texas arrived here this morning from Salt Lake City, where they spent Wednesday as guests of the Utah Farm Bureau Federation. The delegation, which left Dallas last week, also stopped at Colorado Springs.

During the day they witnessed the grading of pears and spray residue wiping in packing-houses and orchards at Hood and visited the plants of the California Packing Corporation, Almond Growers' Exchange and other points of interest in the city. They also visited the university farm at Davis.

The party will leave in the morning for San Francisco, where the study of California farm organizations will be continued. Other California points to be visited are Petaluma, Fresno, San Jose and Los Angeles.

Drop air mail in any letter box.

Progress at BRAND PARK! Estates in GLENDALE HIGHLANDS

Unit 1
"Dream Home" Now Open for Inspection~

BRAND PARK ESTATES' *"Dream Home"* is now completed and open for inspection.

In one hour last Sunday fifty-four motors drove up Rondith Drive... over one hundred persons inspected our Dream Home ... Food for Thought!... and, what you see will set you dreaming and wishing..

Every day, until sold this opportunity is yours to see this masterpiece... ten rooms, three baths, double garage...

You will be surprised at what is going on.... a place of beauty, and activity; a thrill every minute of the day; other buildings in the course of construction.... worth your time to spend an hour with us...

Brand Park Estates is the most wonderful development in Southern California... you will fall in love with it ... and ever changing panorama before your eyes.

[Estate Prices are Still Exceptionally Low]

Unit 2
Ten Prize Winning "Perfect Homes" Starting

WORKING plans are now being rushed to completion of the Prize Winning Homes, that won the first ten places in the Rondith Corp.'s recent Architectural Competition.

The original sketches are on display daily at the tract office, located at the entrance to Brand Park Estates, Hillcrest Avenue, just north of Kenneth Road.

The Prize Winning Homes are to be built in Unit number two... a beautiful tract recently placed on the market at exceptionally low opening prices. Brand Park Estates stands in the very forefront of all hillside developments ... in price and quality.

[Take Advantage of the Low Prices NOW!]

Unit 3
Now being Developed to restricted Estates

UNIT number three, at Brand Park Estates, is now being developed to restricted homesites.

Restrictions are of an architectural nature only. This has been done to forever insure to all property owners a beautiful place in which to live... homes of a permanent character.

With the opening of Unit number three, The Rondith Corporation starts on its *second million dollars* expenditure.

The same high type of modern improvements are to be installed as in Unit One and Two.

[Unit Three Offers Exceptional Value]

Present Best Route to BRAND PARK ESTATES

Glendale Blvd. or Los Feliz to Glendale North on Brand or Central to Kenneth Rd. West on Kenneth Road to Hillcrest~

Send for this beautiful New Book

80-ft. Estates as Low as $1950—Terms

THE RONDITH CORPORATION
REALTOR
400 LANE MORTGAGE BLDG
TELEPHONE TRINITY 8601

THE RONDITH CORPORATION
400 Lane Mortgage Bldg., Los Angeles, California
Gentlemen: Kindly send me FREE OF ALL CHARGE a copy of your new book.
Name _____
Street _____
City _____
You may also send a copy to _____

SEND at once for your copy of one of the most beautiful books ever printed on Glendale, showing in picture and story the possibilities of living in Brand Park Estates, in Glendale Highlands.

This book is FREE... you may also have one sent to a friend... simply indicate on the coupon who you would like to have an additional copy sent to.

A Few More Salesmen Needed To Show This Property To Those Interested

NEW YOSEMITE HOTEL OPENED

Many Notables Attend Banquet in Ahwahnee

Speakers Stress Growth of Park from Early Days

Service in Million-Dollar House Starts Today

YOSEMITE, July 15. (Exclusive)—Cherished hopes and ambitions of the National Park Service and members of the Yosemite Park and Curry Company were realized last night when the new million-dollar Ahwahnee Hotel was officially opened at a banquet which was attended by National Park Service representatives and officials of the Yosemite Park and Curry Company.

Stephen G. Mather, director of national parks, Supt. W. B. Lewis, Mrs. D. A. Curry, manager of Camp Curry, Don B. Tresidder, president of the Yosemite Park and Curry Company, and Harry Chandler of Los Angeles were speakers. They dwelt on the history of the park from the building of the first small inn until the completion of the monumental Ahwahnee Hotel which gives to Yosemite National Park the finest hotel to be found in any of the national parks.

RELATES DEVELOPMENT

Mr. Chandler in his talk before the several hundred diners related the interesting development history of Yosemite which eventually led to the building of the Ahwahnee.

He likewise told the part Southern California played in bringing the National Park Service to Yosemite—one of the outstanding attractions of the world. The speaker praised his associates from Northern and Southern California for their part in bringing about the completion of the Ahwahnee.

Miss Helen Chandler, Mr. and Mrs. F. W. Williamson, Gen. M. H. Sherman, Harry Haldeman and Chester W Brown were among the other Southern Californians present.

One of the interesting features of the banquet was moving pictures copied from old photographs showing early Yosemite hotels and transportations. These were shown by William Horsley, Hollywood film producer. The view included every hotel structure from the first in 1856 to the present Ahwahnee.

CONGRATULATIONS RECEIVED

Prominent railroad officials and other well-known personages representing many sections of the country were numbered among the guests. A sheath of telegrams was received congratulating park authorities and company members on the wonderful new addition to California's all-year playground. The real opening of the hotel was held this morning. Director Mather, Supt. Lewis and Don Tresidder participated in the ceremonies.

The Ahwahnee will begin active operation tomorrow with the public opening.

County Budget Law Machinery Being Set Up

SACRAMENTO, July 15. (Exclusive) Preliminary steps to put into effect the new county budget law, passed by the last Legislature, were taken at a conference at the Capitol today between a committee representing the California County Auditors' Association and members of the State Board of Control and its accounting staff.

The new act, effective the 29th inst., requires that a budget be prepared for each county, modeled somewhat on the pattern of the State budget. The law requires that the county expenditures be classified under the heads of salaries and wages, maintenance and support, capital outlay, interest and debt redemption, in addition to expenditures proposed to be made from bonds or other income, not yet authorized. Arrangements are also authorised for meeting public emergencies not provided for in the budget. It is made the duty of the State Board of Control "to prescribe forms to initiate or approve changes therein and to promulgate such rules, regulations and classifications as may be necessary "to carry out the act."

The board has announced the policy of developing the forms and procedure strictly upon the basis of experience and recommendations of the county auditors, who will be charged with the direct work of carrying out the budget.

Fireworks Like Battle Seen by Veteran Group

DES MOINES, July 15. (AP)—A fireworks barrage at 11 p.m. last night, the ninth anniversary of the opening of the German offensive at Champagne, reproduced for Rainbow Division veterans in reunion here their first major engagement when they helped stop the Teutonic legions in their last drive for victory.

After obeying reunion orders to entrain for an unknown destination "somewhere in Iowa" the veterans who were in the front-line trenches when the armistice was signed, assembled near Camp Dodge for a memorial service for their dead.

'BARON VON KRUPP, JR.,' WAITS DEPORTATION

GLOUCESTER (N. J.) July 15. (AP) George T. Gabor, who posed as "Baron Frederick Von Krupp, Jr.," and was entertained by several well-known Americans, was taken from the government detention house today and sent to New York under guard to be deported to Hungary.

GOMEZ PROMISES TO PROTECT ALL CREEDS

MEXICO CITY, July 15. (AP)—Arnulfo Gomez, recently named as a presidential candidate by the anti-re-elec'onist party, issued a statement to the press today saying his attitude on the religious question, if elected, would be full protection of all religious creeds.

"Times" Daily Short Story

The Princess and the Leopard

By Ralph Bergennerg

Equally quick, Marietta stepped aside, the lithe body flashed harmlessly past her.

MISS MARIETTA BAILEY—"Princess Perdita, the Queen of the Leopards," she was called in the posters—sat in the waiting-room of the Magnet Museum, sewing at a new shirtwaist until the time came for her "turn."

Marietta could hardly have told you how she came to be an animal-trainer. As a farmer's child under the shadow of the Blue Ridge Mountains she had been fond of animals, trapping them in the woods, and making herself a juvenile menagerie. Then, when she had had to go out in the world and make her own living, there had come an opportunity to train bigger and more ferocious creatures. A visit to a friend who knew a showman, a meeting with the showman, an offer of employment if she could "make-good" in the arena—and Marietta Bailey became the Princess Perdita.

Like most trainers, she loved her animals, severely as she must occasionally discipline them. Grimness had settled about her mouth and chin, and she looked older than her years except when she forgot the animals and laughed at the adventures of Punch and Judy.

In one thing she deceived her mother. The good old lady imagined that leopards were as harmless as kittens if you knew how to handle them. She knew nothing of Nero and Betsy, who were kept in separate cages, and were allowed in the arena with the others only when Marietta was there to control them. If she had, she might have guessed why Marietta was ill sometimes, and wrote home from a hospital. The farm was far away from museums, and the deception was likely to continue unless—but that was something a good trainer doesn't let worry her. Meanwhile the money went home regularly and made the farm more comfortable.

Marietta glanced at the clock, picked up her bar and whip, and went to the long looking-glass to take a final survey of her appearance. Downstairs the restless movement of many feet abruptly ceased. There was a second of tense silence, then came cries of terror, the shrill scream of a woman, the rush and clatter of people running. Something terrible was happening in the exhibition hall.

Her first thought was of fire, her second of the safety of the leopards. The door was thrown open before she could reach it, and her assistant stood on the threshold. His face was white, his hands trembling, but he did his best to control himself.

"Nero's out!" he gasped. "Out of his box! I don't know how it happened—all at once there he was out, and—"

"Never mind that," answered Marietta sharply.

She brushed past him and stepped out on the landing overlooking the exhibition hall. At first glance the place seemed empty, and she breathed a sigh of relief. Nobody had been injured. The audience, despite its panic, had taken quick advantage of the several exits, and somebody had had sense enough to close them afterward.

On the platform, the conjurer's table was upset, the fat lady's chair empty. In the big arena three leopards prowled stealthily back and forth, back and forth, brushing their big, soft bodies against the bars. From her private cage Betsy's great, cat-like head looked out with serene indifference. Beside it Nero's cage stood tenantless. Save for the padding footsteps of the three leopards in the arena, the room was so silent that Marietta's heart jumped violently as one of the side doors opened cautiously and the terrified face of the manager peered in for an instant—and then promptly vanished.

Gaudy in its decorations and heavy with disinfectants, the exhibition hall was completed at one side by a few rows of upholstered settees in front of the Punch and Judy booth. There was little chance here for a leopard to hide himself, and Marietta shivered at the thought that Nero must have managed to follow the audience. A wild animal loose in the streets, a human being probably mangled or killed, Nero almost certainly shot to death by the police.

But now something waving to and fro over the seats of the Punch and Judy theater caught her attention, and she knew it for Nero's tail twitching with excitement. On a ledge beyond the seats a long-handled feather-duster, left there by some careless attendant, stirred softly in the breeze created by an electric fan, and the motion had attracted the leopard's attention. Even as she came quietly down the stairs there was a low growl, a spotted body shot under the electric light, and Nero rolled over and over on the floor, grasping the feather-duster between his paws.

In the arena, the captive leopards stopped their restless pacing and roared with excitement; but Nero paid no attention. Stretched at length on the floor, he patted his victim, tossed it away from him, and then reached out a huge paw and gathered it in again with kittenish satisfaction.

"You stay here," whispered Marietta to her assistant. "When I've got Nero's attention, you get over by the arena and unlock the door for me."

She handed him the key and walked deliberately toward the leopard. At sight of her, Nero raised his big head and bared his teeth. He was used to the princess, and really thought no more of her presence than that of another leopard; but he warned her frankly that just now it was his pleasure not to be tampered with. The red spark of suspicious anger gleamed in his eyes as Marietta stooped and laid her fingers on the long handle.

"Having a good time, old boy?" asked Marietta.

She spoke cheerfully, as if nothing unusual were happening. Holding her bar and whip in her left hand, she knelt on one knee and gently moved the duster. She made no effort to take it away, but smiled into Nero's round, shining eyes, and played with him as a child plays with a kitten. Now she advanced the duster; again she drew it away ever so little, the shining eyes watching intently and the big paws following with swift, powerful jabs. Once the great paw, reaching beyond its playing, struck her head and left three bleeding lines behind it.

It was a long way to the arena. She drew back a foot or two, dragging the duster; and the great cat moved its crouching body a foot or two after it, stretched out a paw, and pinned it down firmly. A full minute she waited, the animal watching her. Then she snatched it away from him and whisked it boldly in front of his cruel jaws. The leopard slapped at it, the duster swiftly eluded him; and he followed its movements with deep, low growls and purrs of feline excitement. The attendant took a step toward her, but she waved him back and went on with the game.

So, bit by bit, she led the leopard nearer the arena, until at last she dropped the duster for an instant, threw open the door with her free hand, and entered. Her back was turned toward the three leopards within, but the hand holding the bar and whip was behind her, and the beasts were too near to spring. They slouched away from her, snarling at the whip, and Marietta snatched up the duster and threw it lightly into the arena. For a long moment Nero crouched outside, looking at the motionless object; then he bounded lightly after it. The snap lock of the door clicked behind him.

Marietta, whip in hand, went straight to the three leopards, and one after another ordered them into their corners. The creatures obeyed, snarling and grumbling. Then she turned to Nero, but the beast was in no mood for obedience. His great body sank close to the floor, his tail swung back and forth viciously. A gentle undulating motion ran along his back and through all his muscles, and he sprang straight at his mistress.

Equally quick, Marietta stepped aside, the lithe body flashed harmlessly past her, and before the beast could gather itself for another spring the point of the wooden bar was against his chest, the thin whip curling bitingly about his body. He retreated, trying to gain space enough for another spring; but Marietta followed him, driving him steadily toward the door of the arena, which her assistant had unfastened and blocked by the open box from which the leopard had escaped. Her eyes, hard and shining, with excitement and tense power, began to frighten him, and the repeated sting of the lash hurt him cruelly.

The alarmed face of the manager again peered cautiously into the exhibition hall. He saw Nero rise straight on his hind legs, reaching his great paws toward the girl's face. Involuntarily the watcher closed his eyes; but the paws swept through empty space. Marietta was beyond their reach, and the whip cut savagely into the leopard's flanks until he dropped back on all fours, roaring with anger and defeat, and with a final snarl, crawled into his own box to escape further punishment.

Marietta leaned exhausted against the side of the arena, and the three other leopards, cowed by the punishment of their comrade, crept from their corners and laid themselves at her feet.

When the Princess Perdita came out of the arena, she brought the feather-duster with her.

"What you goin' to do with the duster?" asked the attendant. "Goin' to keep it as a souvenir?"

"Souvenir nothing," said Marietta. "I'm just going to give it back to old Nero. Poor brute! He was having such a good time with it!"

[Copyright, 1927, Thompson Feature Service, Inc.]

NOTICIAS MUNDIALES DE ULTIMA HORA

Atendiendo a la importancia que tiene el estudio del español en los Estados Unidos, particularmente en esta gran metrópoli tan inmediata a territorio hispanoamericano, diariamente aparece en "The Times" esta sección española con algunas interesantes noticias de ultima hora. Tres veces por semana se insertará una lección práctica elemental de castellano, y los lunes encontrará el lector dos lecciones para estudiantes adelantados.

A cuantos deseen aumentar sus conocimientos de español les conviene leer esta columna todos los días.

NOTAS TELEGRAFICAS

Muere un Oficial Aviador en Accidente de Aeroplano

RANTOUL (Illinois) Julio 15.—El subteniente Herbert V. Vanatta, de la reserva aérea de Buffalo (Wyoming) pereció hoy al sufrir el avión que piloteaba un deslizamiento lateral que lo hizo estrellarse. Gravemente herido resultó Benjamin W. Graycraft, estudiante de Eustis (Florida) que volaba en compañía de Vanatta.

El Gobierno Mejicano Perseguirá a los Asesinos de Arthur Brewer

CIUDAD DE MEJICO, Julio 15.—El gobierno mejicano ha enviado agentes especiales a Guadalajara, con instrucciones de capturar al asesino o los asesinos de Arthur Brewer, comerciante norteamericano de carbón, que fue muerto el mes próximo pasado.

Gómez Promete su Protección a Todos los Credos

CIUDAD DE MEJICO, Julio 15.—Arnulfo Gómez, recientemente postulado para Presidente por el partido antireeleccionista, dio hoy una declaración a la prensa diciendo que su actitud en lo tocante a la cuestión religiosa, caso de ser elegido, sería la de amplia protección a todos los credos religiosos.

El Príncipe de Gales Como Actor de Cine

LONDRES, Julio 15.—Con la cara tan embarrada de "pintura grasa número 5," que se le veía tan amarilla como un crisantemo dorado, el Príncipe de Gales desempeñó esta tarde el papel de actor de cine en la creación de la cinta "Remembrance," que está haciendo la Legión Británica y que será exhibida el Día del Armisticio.

"Esto es terrible," exclamó el príncipe al mirarse en un espejo. Cuando el director le aseguró que con ese afeite tenía una cara perfectamente fotogrâfica, el príncipe se rió y dijo: "Vamos, pues. Hagan fuego."

Inaugúrase un Nuevo Hotel en Yosemite

YOSEMITE, Julio 15.—Anoche se realizaron las caras esperanzas y ambiciones del personal del Servicio de Parques Nacionales y de los miembros de la Yosemite Park and Curry Company, pues se celebró la apertura oficial del nuevo Hotel Ahwahnee, con un banquete al que concurrió una representación del Servicio de Parques Nacionales y varios directores de la Yosemite Park and Curry Company. El suntuoso edificio costó un millón de dólares.

Los oradores fueron, Stephen G. Mather, director de parques nacionales, el superintendente S. B. Lewis, la señora D. A. Curry, administradora de Camp Curry, Don B. Tresidder, presidente de la Yosemite Park and Curry Company, y Harry Chandler, de Los Angeles. Hablaron de la historia del parque, desde que se construyó la primera pequeña hospedería hasta que se terminó el monumental Hotel Ahwahnee, con el que tiene el parque nacional de Yosemite el mejor y más hermoso edificio de esa clase que puede hallarse en los parques nacionales.

NOTAS LOCALES

Recién Casado que Quema a su Mujer y se Suicida

Haliándose dormida la señora Rinna Krengel, su esposo Alex Krengel, de 50 años, le vertió gran cantidad de ácido en la cara, según parte recibido ayer en la oficina del sheriff. Tras perpetrar esta infamia, Krengel apuró el resto de la corrosiva sustancia, y salió trastabillando de la alcoba donde había dormido su mujer. El hombre murió poco después en el Hospital General. La señora Krengel recibió quemaduras tales, que quizá pierda el ojo izquierdo, según dictamen médico dado en el Hospital Kasper Cohn, donde se la asiste.

El teniente sheriff Blasdel ha averiguado que la pareja contrajo matrimonio el 12 de Junio, tras corta amistad. Manifestó la señora Krengel que su marido le había hecho creer antes de la boda que estaba en buena posición; pero que después vio ella que no había tal. Agregó que Krengel trabajaba poco y reñía a cada paso con ella, amenazando matarla y suicidarse luego. La señora tiene una tienda de comestibles frente a su casa.

Hijo que no Está Conforme con el Testamento de su Madre

Ayer, con motivo de una querella interpuesta por R. C. Baugh, de Oakland, se iniciaron procedimientos para invalidar el testamento de la madre de dicho señor, la anciana de 95 años, Sallie B. Johnson, que falleció el 7 del próximo pasado, dejando bienes por valor de $20.000.

A Baugh le dejó tan sólo $5. Un sobrino recibió un legado de $9000 en propiedad raíz, y el resto ha quedado en depósito con el señor Augustin C. Keane, de San Francisco, abogado de la señora Johnson, para beneficio de Keith R. Baugh, nieto de la difunta.

Baugh alega que su madre no andaba bien del cerebro y que, al firmar el testamento, fue indebidamente influida por Keane.

Muerte Accidental por Envenenamiento

La señora Lorena A. Fleming, de 50 años, falleció ayer en el Pacific Hospital, de resultas de haber tomado veneno por equivocación, según informe dirigido a la oficina del médico forense. El esposo de la envenenada, según dicho informe, es analizador de aguas y tiene en su casa los reactivos necesarios para sus análisis. La señora Fleming tomó una botella con veneno, creyendo tomar una con líquido inofensivo.

Canceroso que se Suicida

Frank Hiat, de 68 años, contratista de edificios que vivía en el 202 de la calle Noventa y Dos, Este, se dio ayer un tiro, desesperado por su enfermedad. Padecía desde hacía tiempo de cáncer. Dejó un recado para su hija, explicándole sus motivos. Fue trasladado el cadáver al depósito judicial.

DIVORCE CASE APPEALED

SACRAMENTO, July 15. (AP)—Edward L. Leal, Browns Valley, Yuba county business man, today carried the divorce case filed against him and won by Mrs. Ruth V. Leal to the State Supreme Court for final settlement.

SAN JUAN BASIN ON AUTO TOURS

Southern California Club Boasts Scenic Wealth

Officials Complete Week's Trip of Inspection

New Graveled Road Gives Southwest Outlet

BY C. A. JONES
"Times" Staff Correspondent

GRAND JUNCTION (Colo.) July 15. (Exclusive)—After a tour of investigation of the San Juan Basin and Southwestern Colorado, the officials of the Automobile Club of Southern California here today announced that this region will be placed on the recommended tours list of the club.

The country covered by the tour, which has comprised more than a week, is one of scenic grandeur and contains points of extraordinary historic interest. The San Juan Basin, a territory more than 200 miles in extent and including the point where the four States of Colorado, Utah, New Mexico and Arizona converge, has remained undeveloped, due to the difficulties of transportation.

To overcome this barrier, a graveled highway from Gallup, N. M., on the main line of the Santa Fe Railroad, to Shiprock, N. M., thus giving the basin direct contact with the Pacific Southwest, now is under construction and will be completed within a few weeks.

NEW SCENIC ROUTE

The construction of this highway, recommended to the residents of the basin several years ago by officials of the club, is expected to weld the basin to Southern California commercially, as well as to open a new scenic route for tourists.

The tour which the club will recommend leaves the National Old Trails Highway at Gallup, proceeding north ninety miles to Shiprock through Indian lands, where it will turn slightly westward and around the Mesa Verde, a huge, green table of land of 8500 feet elevation, upon which is located the Mesa Verde National Park. This park contains more than 2000 cliff dweller ruins and other ancient Indian relics. Many of these ruins as yet are unexcavated in spite of the fact that hundreds of scientists have dug there in the last forty years. All the larger ruins, notably Cliff Palace, Square Tower House and others, have been opened to the public. This park is just beginning to receive recognition and visitors this year show a 32 per cent increase over 1926.

From the park the motorist from Southern California may continue northward on the "Million-Dollar Highway" from Durango through Silverton to Ouray. This region is rich in the lore of free and easy mining-camp days of the last century. Important gold and silver mines still are being worked in this territory.

The motorist then may visit Rocky Mountain National Park, on the west slope of the Rockies, and use one of several passes to continue his journey eastward, or may turn west through the government's Uncompahgre reclamation project, visit Grand Mesa National Forest, where more than 100 mountain lakes teem with trout, stop at Grand Junction, in the center of a vast agricultural territory, and return to Southern California by way of Salt Lake City or the National Parks and monuments in Southern Utah.

Tourists from the East, who often have turned back while in Colorado, will find an easy route to follow through to California by way of the Gallup-Shiprock road.

Great interest in Southern California was shown here tonight at a meeting of the Western Colorado Chamber of Commerce, when business men announced a definite campaign to form additional commercial links with Los Angeles.

PLANS RAILROAD

J. A. Clay, president of the Western Colorado Chamber of Commerce, met the Southern California party at Mesa Verde and escorted them through the basin. Mr. Clay has worked for years to form a connection with Los Angeles. His ambition is the construction of railroad from Gallup to the basin, thus breaking the economic deadlock which has nearly throttled the region.

The Automobile Club party was headed by E. E. East, chief engineer; C. E. McStay, field secretary, and Mrs. McStay who drove into the basin but continued their journey eastward. Phil Townsend Hanna, editor of Touring Topics; Don Doig, head of the touring bureau, and his assistant, John B. Moore, made the trip, charting the road and gathering pictures and information.

Lincoln Library Fund Donated by Santa Barbaran

SACRAMENTO, July 15. (AP)—Presentation to the Santa Barbara State Teachers' College of a Lincoln library fund by Mr. and Mrs. William Wyles of Santa Barbara was announced today by Alexander R. Heron, chairman of the State Board of Control. The gift was tendered to the State by Mr. and Mrs. Wyles through C. L. Phelps, president of the institution.

The library, which will be built up of works on Lincoln's life and historical volumes centering around Lincoln, will be set up in the administration and library building now under construction. Provision will be made for an ultimate collection of 3000 volumes.

Wyles was a former member of the board of trustees of the college and at present is a member of its advisory board.

Husband's Bill in Divorce Suit Called Cruelty

SAN FRANCISCO, July 15. (Exclusive)—Accusations that she knew the slayers of Jacob Denton and William Desmond Taylor, victims in two of the most sensational murder cases in the history of Los Angeles, were only a few of the charges Dr. William P. Agnew, physician, made against his wife, Virginia. Gerrald Agnew, according to one of several documents on file in a divorce case here today. Not only was she accused of knowing the identity of the murderers but Dr. Agnew caused such accusations to be published in newspapers through their incorporation in a divorce complaint, the wife charges.

The case is one which has attracted attention here for months because of the bitterness of the charges between husband and wife. Today's action was in the form of a seventeen-page supplemental complaint filed for the wife, in which she cites everything from the asserted murder knowledge accusations to the tossing of a bowl of rhubarb into her face.

Superb Routes of Travel

Observation Buffet Motor Coach to San Diego and San Francisco TWICE DAILY

All of El Camino Real—San Diego to San Francisco—now served by world-famous observation-dining motor coaches. Steward prepares, serves hot Meals. Lavatory. Luxurious reclining chairs. A dozen other refinements. Make reservations in advance for this popular service!

SAN DIEGO
Leave 9:30 A.M., 4 P.M.
$3.30 plus 50c Obs. Buf. Charge
Through in 4 hours

SAN FRANCISCO
Leave 7:15 A.M., 5:30 P.M.
$12.85 plus $1.50 Obs. Buf. Charge
Through in 14 hours
(How cars have upper deck, radio.)

TERMINAL
6th-7th-Los Angeles Sts.
Tel. TRinity 6801

PACIFIC COAST STAGES

Steamships

TODAY!
S. S. Harvard
Sails at 3 p. m. for
SAN DIEGO

TOMORROW!
S. S. HARVARD
Sails at 4 p. m. for
SAN FRANCISCO
and
S. S. YALE
Sails at 3 p. m. for
SAN DIEGO

Regular Sailings to San Francisco — Every Tues., Thurs., Fri. and Sun.
Regular Sailings to San Diego—Every Wed., Thurs., Sat. and Sun.
Meals on daytime trips and meals and berth on over-night trips, are included in low one-way and round trip fares.
Boat train leaves P. E. Depot one hour before each sailing.

Cruise to San Diego
for a delightful week-end
ROUND TRIP FARE $5
(SATURDAYS ONLY)
REDUCED TO . . .
Including meals
Leave Los Angeles Harbor at 3 p.m. and reach San Diego at 8 p. m. where excellent hotel accommodations are available at reasonable cost. Then back again Sunday, leaving San Diego at 9 a. m. and reaching Los Angeles at 2 p. m.
Los Angeles Steamship Co.
730 So. Broadway—Tel. VAndike 2421
6723 Hollywood Blvd.—GLadstone 5505
L.S.4

Santa Monica Hotels

SUNSET FROM THE MIRAMAR ON THE PALISADES
In Santa Monica
Where Wilshire Boulevard meets the Ocean.
Such an evening as you have never seen, dayfire upon dayfire of unimaginable color, and a high silence broken only by the musical murmur of the old Pacific. American or European Hotel
APARTMENTS PAR EXCELLENCE
LUNCHEONS—DINNERS—BANQUETS—CARD PARTIES.
BOONE RILEY, Manager.

Hotel Windermere, Santa Monica
A quiet exclusive family hotel on the American Plan. Located on the Palisades of the Pacific. Phone 22201. Golf Privileges. Reasonable Rates.

Steamships

CATALINA ISLAND TRIP

Hotel St. Catherine, Am. plan, Hotel Atwater and Island Villa, European. Steamer Sails 10 a.m. daily. Boat train lv. 6th & Main, L. A. at 7 a.m. $5.10 round trip from L. A. $2.25 from Wilmington. Also 3:45 p.m. sailing daily exc. Sun. Boat train lv. L. A. 3 p.m.
TICKETS, 101 P. E. BLDG., L. A. Ph. TR. 2901
"In All the World No Trip Like This"

The Times Free Information and Resort Bureaus

MAIN OFFICE—CORNER FIRST AND BROADWAY
are for the accommodation and benefit of persons contemplating travel, desirable hotels and rest, recreation and restoration in the mountains. Patrons are furnished by competent attendants all the correspondence to the general public regarding rates and steamship lines, hotels and pleasure and health resorts, transportation literature are kept on hand for inspection and service is absolutely free.

Make Your Resort and Hotel RESERVATION
FREE OF CHARGE AT THE
Times Information and Resort Bureau, Times Bldg., Main at First
or at The Times Branch Office, Information and Resort Bureau
621 South Spring St. Telephone MEtropolitan 6701

"Direct-U"

Have you had difficulty in finding some particular advertised item you had to hunt from store to store to find something you had seen?
The Times has established a new department, called "Direct-U," which has collected data about thousands upon thousands of trade-named products and stands ready to tell you just where you can find the item you want.
The Times is glad to help its readers and advertisers through the "Direct-U" service—so make free use of it—there is no charge, of course.
All you need do is phone the Los Angeles Times—MEtropolitan 6701—and ask for "Direct-U" Department.

Resorts

At the Sea-Shore
HOTEL VIRGINIA
LONG BEACH
"The House of Hospitality"

Spend this week end where comfort and cuisine are unexcelled.

Swimming—Dancing—Golf
Tennis—Boating

Phone for reservations
CHAS. R. DRAKE, Pres. & Gen. Mgr. M. E. (DON) GLEE

LAKE ARROWHEAD RESORTS

LAKE ARROWHEAD
84 MILES FROM LOS ANGELES
LODGE VILLAGE INN
(American Plan) (European Plan)
Reached by private auto over Redlands to San Bernardino, or by way of wonderful mountain roads; also by motor transit from Los Angeles through Cajon daily.
NELLIE N. COFFMAN, Manager

CAMP FLEMING
FLEMING GROVE—Capacity 300. Dining room, lunch room, cabins; hot and cold plate showers; stores; theatre, bowls and sports of all kinds. Reservations through or R. S. Turner, Camp Fleming, Lake Arrowhead, or Post-Inland Information Bureau

CATALINA ISLAND RESORTS

Sunset Apartments and Cottages—Catalina
On Ocean Front and near Band Stand. Also MAYFIELD APTS. Whitley Ave., one block from ocean. Housekeeping suites and rooms. $10 per week according to location and accommodations. Phone Cat. 2. J. E. Mathewson, Owner, P. O. Avalon, Cal.

NATIONAL CAMP
Housekeeping cottages and tents—(not furnished); sleeping tents and rooms; for parties of one to twelve. D. L. CULLEN, Mgr., P. O. Avalon, Calif. Ph. Avalon 67.
For Information Regarding Resort, Apply to Times Information Bureau, Times Bldg. MEtropolitan 6701.

2 DAY VACATIONS $9
7200 FEET HIGH IN BIG BEAR WOODS
Ride, row, rest, dance, swim, fish, dine at the Top of the World Club Comfortable homes direct from L. A. Big Lake Arrowhead, Mt. Baldy, Majave Desert, Big Pine Forests.
GREEN VALLEY LAKE CO., 826 SOUTH HILL STREET.
The place with the fountain screen from Pershing Square. MUtual 6907. Open evenings.

Yellowstone $166.00
Peck-Judah Travel Bureau
749 So. Hill St. TUcker 7241

URBAN ACADEMY SUMMER CAMP
39TH SEASON OPENED JUNE 27. A boys' paradise in Bear Valley, 6,000 feet elevation, amid Pines and Lakes. Horseback ranges and all athletics. Experienced staff. Individual instruction. A safe and happy vacation. Limited membership. Enroll now. Gladstone 6707, when at camp.

MT. WILSON HOTEL AND BUNGALOWS
daily, 1:30 p.m. to 2:15 p.m. Free Illustrated Astronomical Lecture at the 60-inch telescope. See 62 towns by their lights. Daily stages from Pasadena and all other Information Bureaus or phone Sterling 2020-Pt. 6. E. Holt

FOREST HOME
California's Only Mountain Resort with PAVEMENT All the Way
No Dust — No Hard Grades
See Times Information Bureau

ONE HOUR FROM HOLLYWOOD
Mountain Recreation—Live Oak Trees—Spring Water—Pure Air—Limited. Phone for map.
TOTAL PRICE $45.00
Address 530 S. FIGUEROA ST. 9:30 CLARK, Tours 201, Auto

Tanner Motor Tours
Seeing Southern California.

Daily Tours 9:00 to 12:00
PASADENA, HOLLYWOOD and BEACHES
RIVERSIDE, SAN DIEGO.
STARTING POINTS & INFORMATION AT ALEXANDRIA, BILTMORE AND HOLLYWOOD HOTELS
Phone MUtual 3111

Cruise to NEW YORK or Havana via Panama

YELLOWSTONE
ALL EXPENSE TOURS
Lv. L. A. Every Saturday
LOW RATES
PECK-JUDAH TRAVEL BUREAU
749 So. Hill St. TUcker 7241

NEWS OF SOUTHERN COUNTIES

SHOWS WHO WILL PROFIT

Relatives of Aged Man Make Contract Before Starting $3,000,000 Oil Suit at Ventura

VENTURA, July 15.—An exhibit showing just who will get the money in case the plaintiffs win the $3,000,000 Gosnell-Lloyd oil suit case now on trial in the Superior Court was on file today. An agreement, entered into on February 9, last, between Ira Gosnell and Lena Bowyer, son and daughter and guardian of Truman B. Gosnell of Los Angeles, on the one hand and Ethel Gosnell, divorced wife of Truman B. Gosnell, on the other, specified to whom the proceeds of the suit instituted by Gosnell's guardians against Ralph B. Lloyd will go if the plaintiffs recover the oil rights and back royalties.

The document specifies that Ethel Gosnell, the wife, is to render such assistance as is in her power for the purpose of bringing such litigation to a successful terminus, but without expense to her. The second article "pending the final determination of such litigation as has been instituted, either resulting in a final judgment or effected by compromising Ira Gosnell and Lena Bowyer," will create a fund to be paid over to Ethel Gosnell monthly and in the sum of $1000 a month for the purpose of "caring for nursing and maintaining T. B. Gosnell," this fund not to exceed $31,000. There is a provision that counsel employed in instituting the suit, will be paid 30 per cent of the amount recovered for Gosnell in the suit and the remaining 70 per cent of the amount will remain in the hands of Ira Gosnell and Lena Bowyer until T. B. Gosnell's death, whereupon it will be distributed 25 per cent to Ira Gosnell, 25 per cent to Lena Bowyer and the remaining 20 per cent to Ethel Gosnell.

While T. B. Gosnell was declared early this morning by Los Angeles courts to be incompetent, this agreement provides that in case he should have left a will, the terms of which do not agree with the terms of this contract, distribution of his estate will be carried out as made in the agreement.

In addition the agreement specifies that the primary purpose of securing letters of guardianship was to prosecute an action against Ralph Lloyd and the Lloyd corporation to recover the former Gosnell properties and it provides that the $31,000 paid to Ethel Gosnell for the care of T. B. Gosnell shall be returned to Ira Gosnell and Lena Bowyer should the property be recovered and when the distribution of the estate is made.

Good Old Names Not in Use by Modern Brides

SANTA ANA, July 15.—The good old name of Mary was conspicuously absent from the list of Orange county brides recorded at the courthouse for the month of June, the brides' own month. Not a single Mary, Mary Jane or Mary Ann took nuptial vows during this period.

To be sure, there were two Mays, which is considered by many to be a contraction of Mary, but the Margarets won the honors of having the most brides when four of them signed the application for their marriage licenses with the name.

Of the eighty-nine brides, not including the brides of Spanish extraction, there were three bearing the name of Martha and three of Florence and three Gladys. Elizabeth, a name once heard often, had but one claimant; Betty fared better with two as did Evelyn Grace, Velma, Monna, Ethel, Ruth and Lillian.

The rest of those to assume the estate of a matron bore names that ranged from Alma to Xenia. Zelda and Jovita were perhaps among the most unusual listed. The bridegrooms proved in a striking way that they considered old names the best and five of them presented their brides with the title of "Mrs. John so and so" to be used on their brand new visiting cards.

File Petition to Become Part of Laguna Beach

LAGUNA BEACH, July 15.—A large area of territory adjoining the newly incorporated city of Laguna Beach has petitioned to be annexed to the city and annexation proceedings are to be started at once it is reported here.

City Trustees in a meeting last night heard the annexation petition read and instructed the City Attorney to prepare the proper proceedings. City Trustees here will hold a special meeting July 27 to discuss the naming and numbering of all streets in the new city.

Laguna was incorporated only a few weeks ago. City Trustees decided to take over the volunteer fire department here last night. They declared that persons outside the city limits had helped support the fire department and deserved its services, while if the department was made a city department the property owners outside the city limits could not expect assistance in case of fire.

SPUD KING TO CASH IN AND TAKE VACATION

LANKERSHIM, July 15.—Oscar Nobles, for several years known as the Irish potato king of the Lankershim district, is harvesting more than 6000 sacks of potatoes this season. Most of the crop is being shipped from local sidings to markets in the East. The potatoes were grown near Colfax avenue and Oxnard street. Nobles today stated he had sold the crop at an excellent profit and that as soon as he is able to cash in on all the harvest he is going to "knock off" for a couple of months and take a vacation of travel.

HOLD YOUTH FOR FEDERAL OFFICERS

POMONA, July 15. (AP)—Robert G. Knuppenburg, 17-year-old son of a Corona rancher, and former inmate of Whittier Reform School, was arrested here today while attempting to pass a check stolen from a post-office box in Corona Wednesday night. Police say that Knuppenburg confessed to the robbery of the Corona postmics box and will be held for federal officers.

BOYS FIND BAG FULL OF JEWELS

Police Investigation Results in Valuables Being Returned to Owner

SAN GABRIEL, July 15.—The policy of "finders keepers" pursued by two boys, 10 and 11 years old, resulted in a police investigation. Their "find" was a purse, belonging to Mrs. J. B. Arthur, 3064 South Fremont avenue, Alhambra, which contained six diamond rings valued at $5000.

Mrs. Arthur was practising golf shots on the links at the San Gabriel Country Club. She placed her purse containing the jewelry on a bench and turned her back for a few minutes to give her attention to perfecting her stroke. When she looked for the purse it was gone.

Charles Clark, manager of the club, was immediately notified and he in turn called the police. Police Chief A. E. Manser and Officer Joe Lopez investigated. He learned that two boys had been hunting lost golf balls on the club grounds and had been seen near the beach. The boys were found near a packing-house in San Gabriel. One of them had three of the rings in his pocket. The other lad had buried his loot under a culvert. He took the officers to the spot and the rings were uncovered.

According to the boys' story, verified by the club caddymaster, they had picked up the purse, thinking to find the owner. They asked one woman if the purse belonged to her and being informed it didn't, decided they were under no obligations to proceed further in their search for the owner.

Mrs. Arthur will not prosecute the youthful offenders and the police say no further action in the matter will be taken.

Gains Liberty Under Treaty With Mexico

EL CENTRO, July 15.—Octaviano Moran, Mexican citizen, who was brought into court on habeas corpus proceedings today, following his assertion that he was kidnaped and brought across the line from Mexicali to Calexico, where he was wanted on statutory charges, was ordered released from custody of American officers yesterday afternoon and given five hours to return to Mexico.

Judge A. C. Finney, in granting the man his freedom, stated that his ruling did not give Moran immunity from prosecution under the charges against him. He declared, however, that the evidence clearly indicated Moran had been forced across the border against his will, and that this was a direct violation of international treaties with Mexico.

The case assumed considerable importance several days ago when Mexican Consul Carlos Ariza telegraphed the Mexican Ambassador at Washington protesting against the asserted abduction of Moran. Following receipt of this appeal, Ambassador Telez sent a message to Judge Finney, calling his attention to treaties governing the case, and asking that Moran be given the benefit of his rights.

According to the evidence in court, Moran was forced to cross the border at the point of a revolver in the hands of Tony Escalante, local prize fighter, whose sister made the original complaint against the man.

Labor Union Stops Work of Students

FRESNO, July 15. — Protest by members of the carpenters' union against the employment of teachers and students in construction of a new mechanics building at the Selma High School brought an announcement today from Joel Smith, head of the Selma High School board of trustees, that the work will be suspended.

Smith's statement followed a conference with Dep. Dist.-Atty. Shepard, during which Smith is said to have told Shepard that the expenditures on the building have aggregated more than the $200 limit imposed by law in cases where no bids are sought for the work.

In a statement issued by a committee of union carpenters today the union men stated that their interest was in having the school funds spent in strict accordance with the law, and in the interest of having the building constructed properly, which they believed could not be done by the boys who were employed on it.

GRAPE BODY OFFICIAL RESIGNS AT FONTANA

FONTANA, July 15.—Membership of the local Grape Growers' Exchange is larger at present than at any time in its history, it was announced at the board of directors' meeting, presided over by W. A. Stout, president of the organization.

C. W. Warble tendered his resignation as vice-president of the exchange and Louis Cherpin, who has a large acreage here, was appointed to fill the unexpired term as vice-president and director. Mr. Warble resigned because of the pressure of personal affairs.

Drop air mail in any letter box.

MUSICAL COMEDY IS SUCCESS

Inglewood Talent Delights Audience

Prima Donna in "Who's Who"

Miss Elizabeth Nason puts pep into tuneful part of delightful play.

INGLEWOOD, July 15.—The first presentation of "Who's Who," the rollicking college comedy put on here last night under the auspices of the Inglewood Pyramid of Sciots was a decided success. The musical production was presented at the Inglewood Woman's Club before an audience that filled the house, and another capacity house is anticipated for the final production this evening.

Dainty Miss Elizabeth Nason is the prima donna of "Who's Who," and in support were a number of well-known local young men, including Earl Durfey, Charles Hidgley, Claude Cole, Jr., and Jack Davies as gay college youths; Andy Shaw as a freshman fraternity pledge, with nimble feet; the Misses Jane Cunningham, Lucille Black and Martha Stevens as cute co-eds, and Ed Ton, the "heavy," as Maj. Langtry of the Army.

Miss Nason sang the role of Mrs. Col. Bradbury, Hawaiian millionairess, and Miss Stevens that of Nell Dierborn, an heiress. The production was filled with laughs, fascinating dances, gorgeous costuming, tuneful music, pretty girls and dashing young men.

Must Operate Junior College in September

GLENDALE, July 15. — Operation of the junior college authorized by the electors of Glendale a few months ago must start in the school year of 1927-28, according to an edict of Mark Keppel, County Superintendent of Schools, in a letter read before the Board of Trustees of the junior college district last night.

The letter dealt with a $4000 budget for proposed alterations in Harvard High School which is to be used for the junior college and Supt. Keppel declared that the budget must show all proposed expenditures and all needed money and that the district must operate a junior college in 1927-28, and must provide for salaries.

The order from Keppel came as a surprise to the board, as it had not been planned to inaugurate the junior college until the opening of the school year in September, 1928, which it is expected that the new high school to be built here would be finished and that Harvard High School would be available for the junior college classes.

Principal George U. Moyse and Irving H. Oliver, business manager of the Glendale Union High School, will confer with Supt. Keppel and report at the next board meeting.

Seaside Road to be Finished Within Year

VENTURA, July 15.—Within a year it seemed likely today, Ventura will be connected with Santa Monica by a new paved highway and with Oxnard by a shorter, safer route.

The office of Division Engineer S. V. Cortelyou, of the State Highway Commission in Los Angeles, announced today that right of way for El Rio cut-off is being secured. This project calls for a new road along the south side of the Southern Pacific Railway, eliminating the present dangerous grade crossing at El Rio and substituting either an overhead or underground crossing near the Santa Clara River bridge.

Engineer Cortelyou's office is authority for the statement that the highway between Oxnard and Santa Monica will be paved and opened to travel by December 1, next.

It is the plan, according to this information to pave not only through the Rindge estate and the sandy stretch in Ventura county adjoining the Rindge lands, but also the four mile stretch from the Debot cut-off to Point Mugu.

MAKE MOUNTAIN TRIP

Porterville Chamber of Commerce to Scale Mt. Whitney

PORTERVILLE, July 15.—That all the world may learn of Porterville's geographical position as nearest motor point to Mt. Whitney, top of the United States, from the San Joaquin Valley, a caravan tour to this famous scenic region will be sponsored by the Porterville Chamber of Commerce, August 7 to 17.

The party will be limited to twenty, and cost to each person will be $50, with everything supplied except clothing worn by those making the trip. Usual cost for such an expedition is $100 for each person.

About a week will be available for fishing in the high Sierras. It is believed there will be a number of applicants for the trip, many wishing to take advantage of these generous terms to enjoy an outing in the famous "Switzerland of America."

Dispute Right to Assess Tax on Machinery

CALEXICO, July 15. — American owners of several hundred thousand dollars' worth of stock and farm equipment being used on the ranches and levee systems in Lower California announced today that they would resist the efforts of Wiley P. Weaver, Imperial County Assessor, in carrying out his announced intention of collecting taxes on this property. More than $20,000 in taxes is involved in the controversy, according to the estimates of the American owners.

The property includes large numbers of mules, tractors, fresnos and farm machinery, the greater part of which was sent to Mexico under bond, some of it having been on the Mexican side for a period of many months. Among the owners are Yglesias Brothers, H. H. Clark, International Transfer Company, Dick Isom, Willoughby Brothers and Dick Owens, all large operators. It is the contention of the County Assessor that inasmuch as the property is owned by Imperial county residents and has been exported only for temporary purposes, it is subject to taxation in the United States. Hugh Mackinnon, attorney employed by the owners, asserts that the property is being assessed in Mexico and is not subject to taxes on the American side.

It was indicated today that unless the Assessor's plan is modified the question probably will be taken to the courts for decision.

OLD LAND MARK IS SACRIFICED

BAKERSFIELD, July 15.—Towering six business stories above the intersection of Eighteenth and H streets, the massive eucalyptus tree that has been a Bakersfield landmark since it was planted beside the Judge Brundage home half a hundred years ago was being chopped down today to make way for a new landmark, the eight-story Hotel Padre.

"It had to come down, we couldn't save it," declared members of the Clyde Hartman Company, in charge of excavation at the hotel site.

HEART ATTACK FATAL

PASADENA, July 15.—Mrs. Flora V. Stiles, 68 years of age, was found dead in the back yard of her home, 826 North Euclid avenue, this morning by her husband, Arthur E. Stiles. A heart attack is believed to have caused her death, as she had suffered from them in the past. Mrs. Stiles was an aunt of City Clerk Chamberlain. She had lived here twenty-five years.

VICTIM OF OLD GAME

Mexicans Successfully Work Bunco on Elderly Redlands Man and Make Way With $175

REDLANDS, July 15.—Police in Redlands have asked officers of the south to be on the lookout for three Mexicans in a blue touring car, who are charged with working a bunko game on Peter Morales, 1139 Calhoun street, and getting his savings, $175, from him.

Morales was in San Bernardino yesterday when he was accosted by the three men. They said they had just arrived there seeking a certain woman, but that she was gone. They told Morales a woman in San Francisco had given them $1500 to give to this woman to distribute among the needy Mexicans of this section.

"We are anxious to return to San Francisco, and cannot wait for the woman," they told Morales. "But you look honest, and if you can prove to us that you have saved some money, we will leave this money with you."

Morales says he brought the men to Redlands, sent his daughter, Esther Delgado, to the bank to get the $175 he had on deposit there. She brought the money back and Morales showed the money to the men. "That's fine," said the leader, as he took the money. "I'll wrap it all up together and we will be going."

And seemingly he did wrap the large roll of bills he had with the $175 on top, and gave the package to Morales. About three hours later Morales discovered the package contained damp paper towels instead of money, and then reported to the police, giving a description of the three men who are traveling, he said, in a blue touring car. One man was nervous and about 30 years of age, wore a hard straw hat, brown suit and had greenish eyes. One of his companions was about 25, wore a soft Panama hat and blue serge suit and had thick lips and dark brown curly hair, while the third member of the trio was about 18, wore a gray suit and straw hat, and had dark hair and brown eyes, according to the description given the authorities.

TO SING PRAISES OF BEANS

Growers Make Contract for Extensive Advertising in Newspapers

OXNARD, July 15.—If more lima beans are not consumed throughout the United States and Canada during the next twelve months it will not be the fault of the California Lima Bean Growers' Association. According to a statement today by Manager Ralph L. Churchill, at the association's office here, the most comprehensive advertising campaign ever staged in the twelve years the association has been in existence, will be conducted.

Final okeh to the extensive advertising plans was given at the annual meeting of the directors here yesterday. A large advertising concern is handling the matter for the association and will place beautifully colored advertisements in leading women's journals, magazines, trade journals and black and white ads in newspapers.

Bean fields throughout the Southland look good, despite a retard in growth on account of cool weather. Some damage has been done by worms. It is believed that the smaller yield may serve to strengthen the coming market prices. An announcement was made today in regard to payments which are to be made between the 25th inst. and August 1. The payment on regular limas will be 50 cents per bag, bringing the total payment up to $4.50 per bag. A final payment on baby limas will be made at the same time, bringing the total net price to the grower up to $4.66.

Valley Shows Year's Record for Pavements

VAN NUYS, July 15. — The San Fernando Valley annex to the city of Los Angeles had 228.83 miles of paved streets at the end of the present fiscal year, latest reports show, 129 miles of which were constructed within the last twelve months. The section includes Van Nuys, Lankershim, Reseda, Sepulveda, Tolman and Owensmouth. The construction work is said to be the record for the year in Southern California. A report just compiled by District Engineer L. O. Turner shows that on July 1, 1925, there were 99.79 miles of paved streets in the valley annex, since which time the mileage has grown to more than 228 miles. Ordinances have been passed for further paving projects totaling 32.12 miles. Additional improvements at one stage or another call for a total of 142.37 miles. This makes a grand total of 430.20 miles of paving either completed or ready for the work of contractors. At the present time, according to Mr. Turner, there are about 1186 miles of dedicated streets in the valley annex. According to these figures about one-third of all the streets are either paved or in the process of being paved. The two most important paving jobs on hand are Ventura Boulevard, where it runs through the valley annex, and San Fernando Road, where it runs from the city of San Fernando to the city of Burbank. Both of these highways will be paved to a full ultimate width, having seventy-foot and fifty-five-foot roadways, respectively. Both thoroughfares daily carry an enormous amount of auto traffic.

WALKING PLANK IS DANGEROUS PRACTICE

LAGUNA BEACH, July 15.—Walking the plank was bad enough on a pirate ship and at least two persons declare the practice is just as dangerous today.

Theodore Kuban was walking a plank over a ravine on the ocean front this morning when he lost his balance and plunged fifteen feet to the rocks below. He received a broken right ankle, a sprained left wrist and numerous bruises.

Miss Alma M. Karlson, nurse for County Aid Commissioner Gregg, who is vacationing at Laguna Beach, was walking another plank across a ditch near some paving work. She lost her balance and fell two feet, breaking her left ankle. Both were treated at the Laguna Beach Hospital.

FIND WORK FOR JAIL PRISONERS

VISALIA, July 15.—Tulare county prisoners will have no more days of ease in the Tulare County Jail here. They must go to work. This dictum was handed down by the County Board of Supervisors, approving the plan suggested by Sheriff Robert L. Hill as a means of diminishing the number of prisoners and making prison life a bit harder.

There are now considerably fewer prisoners in the County Jail than a year ago at this time. Sheriff Hill believes prison labor would decrease this number even more, and lessen cost of operating the jail.

MEET TO SPEED UP BOULEVARD WIDENING

ENCINO, July 15.—Property owners whose interests lie between here and Topango avenue at Girard met at the Encino school house tonight for the purpose of speeding up plans for the early improvement of Ventura Boulevard between Sepulveda Boulevard and Topango avenue, a distance of several miles. Ventura Boulevard is to be widened and resurfaced at various important points. According to present plans it is hoped that the project will be completed during the coming winter.

Business Men of Beach City Form Chamber

MANHATTAN BEACH, July 15.—Organization of a Chamber of Commerce for the city of Manhattan was completed here last night with officers and directors elected for the coming year. The new organization will be sponsored by the City Trustees for the first three months for which the sum of $250 per month has been appropriated by the board for the secretary's salary.

The new secretary is yet to be chosen and will be employed directly by Mayor George Delevan, Jr., and is expected to act as publicity man for the city in connection with his Chamber of Commerce work.

The action taken last night is the outgrowth of the work of the Manhattan Beach Business Men's Association which has been putting forth every effort for the past several months to secure a Chamber of Commerce and publicity agent. Manhattan Beach has a special tax for advertising purposes netting over $7000 a year and a great deal of this for this year is still to be expended.

Officers chosen last night are Ralph Thompson, president; Virgil Wahlberg, vice-president; G. H. Lindsey, secretary; Joe Chattwood, treasurer. Other directors are Newton Anthony, C. B. Renshaw, Charles Murdock, Robert Kuhn and Harry Maya.

Seek Stay of Execution in Padlock Case

VENTURA, July 15.—Whether the hotel Ventura will be allowed to remain open indefinitely on a stay of execution until an appeal has been ruled upon, is a question today before the State Supreme Court which late yesterday took the matter under advisement.

Counsel for the hotel company was represented at the hearing of the application for a permanent stay of execution yesterday before the Supreme Court in San Francisco by Erle Gardner, while a representative of the District Attorney's office appeared to protest the issuance of the writ.

"If a permanent stay of execution is granted," said Robert M. Sheridan, "the hotel company will go ahead with its appeal from the judgment handed down by Judge Edward Henderson in the Superior Court." Dist.-Atty. Hollingsworth said that should the permanent stay of execution be denied the hotel can be closed immediately.

CLAREMONT PLAYERS CHOOSE SHAW PLAY

CLAREMONT, July 15.—"Candida," the first play of Bernard Shaw's to have a long popular run and the play which is still by many considered his dramatic masterpiece, has been chosen by Prof. P. D. Sherman, director of dramatics at the Pomona College summer session, for presentation on Tuesday evening, the 26th inst. The cast is already chosen and the leading parts will be taken by Alice Laidlaw of Upland as Candida, Ellsworth Meyer of Long Beach as Morrell, and Francis Shaw as Eugene Marchbanks, the poet.

The Oberlin Club of Southern California is planning to have a picnic dinner at Claremont that evening and to fill a block of seats at the play.

MUCH-MARRIED MAN TAKES ANOTHER RISK

HANFORD, July 15.—At a remarriage to a former wife, Viola Repsher, from whom he had been divorced, John B. Repsher, carpenter, 57 years of age, of Fresno, admitted to two marriages and divorces in the interim, making this his fourth trip to the altar. The bride, also of Fresno, housewife, 52, had only with this experience been wedded twice and to the same man.

COLLEGE DEAN TO SPEAK

NEWPORT BEACH, July 15.—Roland L. McNitt, dean of the two schools of Southwestern University of Los Angeles will speak before the local Exchange Club at the regular meeting next Wednesday at the Southern Seas Club, it was announced today by G. C. Macleod, secretary.

SPEAKER MAKES PLEA FOR PEACE

Oakland Man in Address to W.C.T.U.

Advocates Study of World Conditions

Says Program of Education to Cost Five Million

PACIFIC PALISADES, July 15.—If something is not done soon to check the present tendencies and drift of affairs toward hostility in international situations, England and Russia may be at war within the year. So Dr. J. H. Le Grande of Oakland, told an audience that filled the auditorium at Pacific Palisades yesterday afternoon.

Dr. Le Grande was the speaker of the afternoon at the annual gathering of the Women's Christian Temperance Union, the regular assembly program of the Pacific Palisades association being set aside for the W. C. T. U., as it is one afternoon of the assembly each year.

"The Challenge of Tomorrow" was the subject of Dr. Le Grande's address. This challenge to citizens in general and to the W.C.T.U. in particular, the speaker told his audience, is the challenge of world peace. This task is as great and sacred and as surely a demand for concentration of efforts upon the part of this organization as was the great prohibition cause waged so splendidly by the W.C.T.U., through the years past, said Dr. Le Grande.

The speaker asked that all members of his audience who knew of the second League of Nations similar to the Geneva League of Nations, that is now functioning, to hold up their hands. The lack of a showing of hands brought a storm of criticism from him and he insisted that every member make a study of and keep in touch with world conditions if she would do her duty to herself, her family and her country.

The second League of Nations, Dr. Le Grande stated, is headed by Russia while the Geneva League is led by England, this situation tending to incite hostilities under present conditions, the speaker declared, unless a peaceful nation leads the way to peace.

There is only one force to combat the war god, and that is the force of the Prince of Peace, the speaker declared, and the great responsibility of the W.C.T.U. is to lay facts, not fallacies, before the people. There must be a program of education; he said, the like of which the W.C.T.U. has never used before.

Dr. Le Grande then told his audience that this program would call for a fund of at least $5,000,000. When there was little applause for this statement, the speaker commented upon the fact and reminded his audience that they are now paying excess taxes because of the World War far in excess of $5,000,000.

Woman Killed; Three Injured in Auto Wreck

BAKERSFIELD, July 15.—One woman is dead, three persons are injured and a Hanford man is under arrest pending a Coroner's inquest, as the result of an automobile-truck crash at the intersection of Union and California avenues, last night.

Miss Ruth Brown, 30 years of age, Bakersfield, is dead and the injured list includes: Miss A. B. Sloan, Bakersfield, head and face cut, may lose eye; E. J. Jackson, Hanford, driver, head cut and bruised; Raymond Daniels, Seattle, neck injured, possibly fractured.

According to a report at police headquarters, Jackson, the driver of the automobile, was driving west on California avenue and crashed into the rear end of a heavy truck driven by O. L. Johnson. Miss Brown was instantly killed and the three other occupants of the automobile were injured. They are at San Joaquin Hospital.

ANNUAL FESTIVAL

Balboa Prepares for Regatta and Tournament of Lights

BALBOA, July 15.—Preparations for the tournament of lights and three-day regatta which is to begin July 30 are under way and twenty boats are already tied up in the island boat-house to take part in the big festival.

According to J. A. Beek, who is in charge, this fiesta promises to eclipse all others and more enthusiasm is being displayed than in past years. There is to be a bigger and better display of fireworks which will be sent up from all over the harbor district from old Newport to Corona Del Mar. This festival is one looked forward to each year by the visitors to the beaches and is one distinct from attractions offered anyhere else.

AUTO THIEVES ESCAPE DURING GUN BATTLE

MAYWOOD, July 15.—A gun battle between police officers and car strippers here early yesterday morning caused much excitement for a few minutes, but the latter made their escape, with no one injured in the affray.

During the early night, H. I. Snider of 121 South Gifford street, Bell, attended a performance at a theater, after having parked his car near the playhouse. When he returned to the space where the machine had been parked, he discovered it had been stolen. Maywood police were notified and, after a few hours, they located a pair of car strippers at work on a machine. The officers made a rush, and the thugs started to make an escape, one pulling a revolver and firing. The police returned the fire, but allowed the men to escape, according to reports.

They gave a description of the car-stripper with the gun as being about five foot, eleven inches in height, 22 years of age. He wore a sweater, cap, tan shoes, and a pair of trousers which appeared to be too small for him.

CHEERFUL CHAFF

BY TIMES READERS

WRITE FOR THE "MOVIES" AND WIN CASH PRIZES

The Los Angeles Times produces a popular two reel safed "Cheerful Chaff," consisting of the twelve best jokes submitted weekly by readers. Twelve $1 prizes are awarded each week, the names and addresses of winners together with prize-winning jokes appearing on the screen. Everyone is invited to send jokes. No formal letter is necessary. Just jot down your jokes, as many as you wish, sign your name and address and mail to "Cheerful Chat Editor" Los Angeles Times. Jokes for the screen must not exceed thirty words. Meritorious jokes too long or otherwise not adapted for screen use, are accorded a place of honor on The Times comic page receiving a souvenir of acknowledgement.

THEATERS SHOWING "CHEERFUL CHAFF" Apollo, Hollywood; California, Huntington Park; Alvarado, 710 S. Alvarado; Hollywood, 1624 Sunset Blvd.; Olympos, 3051 E. First St.; Lincoln, Glendale; Roosevelt, 5th and Vermont; Wilshire, 321 S. Western; Gabrille, San Pedro, Cal.; Fiesque, Pasadena; Ritz, Bakersfield; Mission, Riverside, Cal.

"Willie, I'm afraid you're not feeding your pig enough. He doesn't seem to be fattening at all."

"I don't want to fatten him yet, dad, I'm waiting until he gets as long as I want him, then I'll begin to widen him out."

Harriet Dellan, 547 West Twenty-Second street, San Pedro, Cal.

Applicant: How much do I get for doing the weeping act in this show?

Manager: Thirty-five cents an hour.

Applicant: What? For crying out loud!

Jessie Crimmin, R. 2, Box 377, San Gabriel, Cal.

"My dear, I think your daughter recites remarkably well."

Fond mother: Yes, all she needs is a short course in electrocution.

D. Hertzog, 818 Curson avenue.

The lights were low, the fire falling into glowering embers. They were seated on a long sofa, romantic and cozy there—just they two. He gazed with a questioning look at her. She looked at him and sighed. Each was wondering—which was going after more wood.

Mrs. F. Anderson, 1564 South Oxford avenue.

He: Dearest, I will gratify your slightest wish.

She: Oh, buy me an automobile.

He: No, no, I said your slightest wish.

F. Bradburn, Box 205, R. F. D. No. 4 Commonwealth avenue, Fullerton.

Joshua Little ON CHICAGO

CHICAGO beats the whole West for wide-open spaces where gunmen are gunmen and gunwomen are bandit queens.

The first thing to make Chicago famous was a massacre at Fort Dearborn, and it has been adding to its reputation ever since.

Its unofficial slogan is "Oh, shoot!"

More crimes are committed in Chicago every week than in all the New York western magazines—literary crimes, of course, excepted.

Chicago is the outstanding explanation of why Illinois is called "the sucker State."

Yet Chicago daily renders incalculable service to millions of people. It is all that keeps Los Angeles or Kansas City or New York from being known as America's wickedest city. It makes a lot of towns with records really awful feel comparatively good.

Yea, Palomino, the reason why other towns keep pointing so frantically at Chicago is to distract the country's attention from the fact that in them things are pretty much the same.

THE GUMPS

The Art Critic

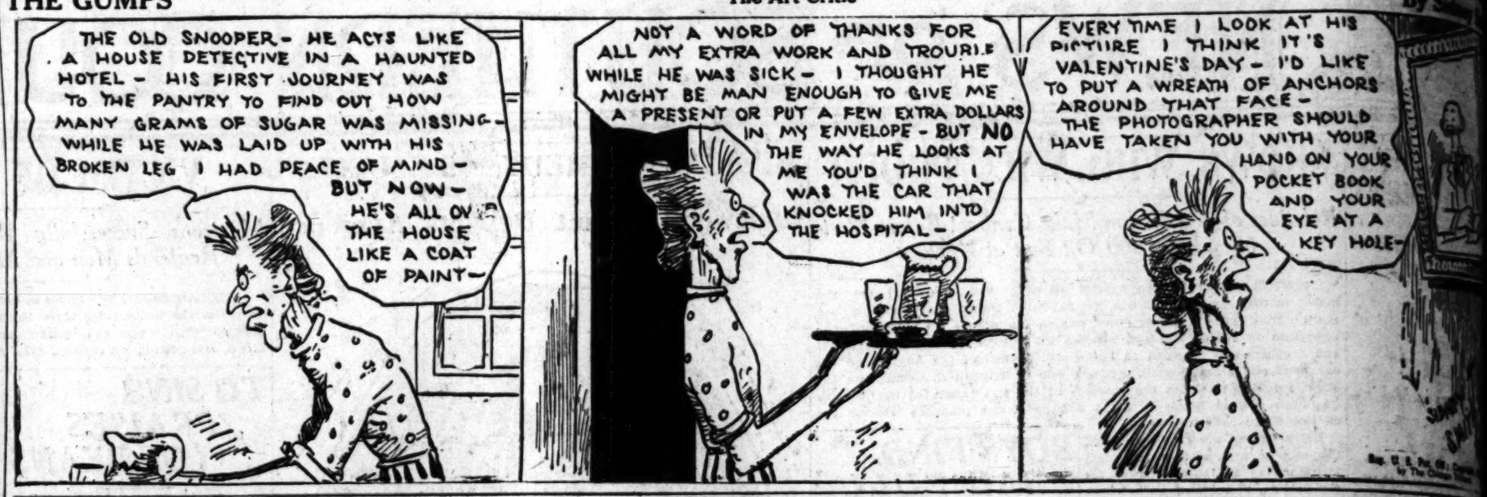

GASOLINE ALLEY

The Big Event Draws Near

Suburban Heights—Borrowing

By Gluyas Williams

ELLA CINDERS

The Two Sherlocks

By Bill Conselman and Charles

WINNIE WINKLE, THE BREADWINNER

Winnie Reads Fairy Tales

REG'LAR FELLERS

By Gene Byrnes

MOON MULLINS—

Moon Mullins Left at the Post

HAROLD TEEN

Now Pa Is Up in the Air

Senators Bowl Over Seraphs by 9-2 Score

SPORTS
The Los Angeles Times
SATURDAY MORNING, JULY 16, 1927.

JONES SMASHES RECORD TO RETAIN OPEN CROWN

BOBBY JONES---KING OF GOLF---WINS BRITISH CROWN SECOND TIME

Few Britons and no Americans have achieved what Bobby Jones, the Atlantan, accomplished yesterday—win the blue-ribbon classic of English golf the second successive year. And in so doing Bobby hung up a new scoring record of 285 and was the cause of a British riot the last two days of play. Mobs stormed the famous St. Andrews course and ignored other famous players in their mad efforts to watch Bobby make his shots. It was the same story last year when Bobby won the title over the St. Annes course. The photo herewith shows a portion of the crowd gathered about the home green as Bobby stroked his way to a sensational finish in the 1926 championship. Inset is of Robert Tyre Jones, America's first repeater in the British open golf classic. [P. & A. photo]

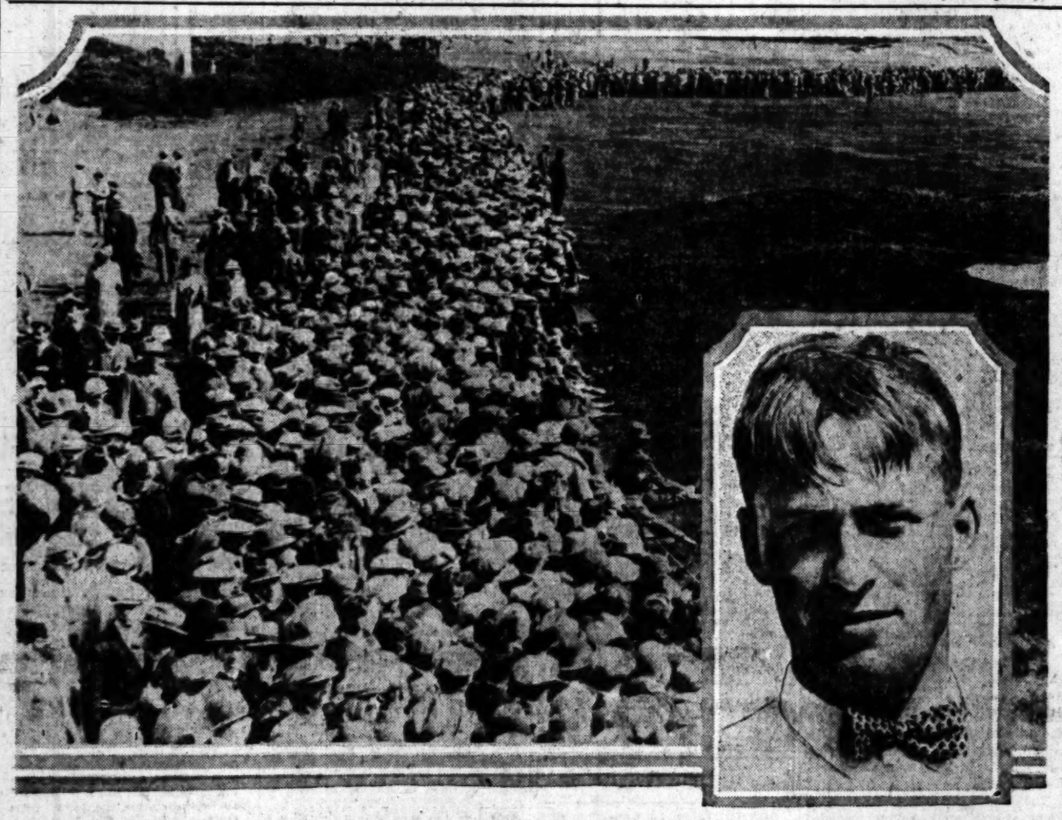

Suspension Won't Stop Hudkins Battle

MAY BAN ACE IN NEW YORK

Manager of Wildcat Declares Local Battle "On"

Fugazy Claims Contract for Services in East

Document Not Legal, Claim of Puncher's Brother

BY PAUL LOWRY

Ace Hudkins, the "Nebraska Wildcat," will fight Sergt. Sammy Baker at Wrigley Field the 25th inst., in spite of suspension threats by the New York Boxing Commission, it was declared yesterday by his brother-manager, Clyde Hudkins.

ACE HUDKINS.

According to telegraphic advices received here the New York commission recognizes as binding the contracts held by Humbert Fugazy calling for a Baker-Hudkins return bout in New York August 3.

However, Clyde Hudkins declares that he did not sign the contract with Fugazy and that no one else was authorized to sign for a return bout, not even his brother, Art Hudkins, who was in New York with Ace Hudkins at the time.

Bill Duffy, a New York manager, was authorized to handle Ace Hudkins for two fights while Clyde Hudkins stayed on the Coast. "Two fights and no more, and that ended his connection," Clyde Hudkins stated.

"If Humbert Fugazy has a contract calling for Ace Hudkins's services against Baker, it's just too bad. I am Ace's manager, and I didn't sign for a New York rematch. I signed with Dick Donald. If Baker signed with Fugazy that's another matter.

"Baker without Hudkins won't do Mr. Fugazy very much good in a

(Continued on Page 10, Column 6)

SHARKEY TAKES DAY OFF

Manager Drives Jack Away From Gym to Visit His Family; Lithuanian Must Box to Win Bout

BY BENNY LEONARD
(Retired Lightweight Champion of the World)

NEW YORK, July 15. (Exclusive)—Sharkey played hearts today.

The big fellow, as I told you yesterday, had decided to lay off from training, but at noon he suddenly changed his mind. He put in an appearance before Harry Kelly, his trainer, and Johnny Buckley, his manager, all togged out for work.

"Where the blankety-blank are you headin' for?" roared Buckley.

"I'm gonna do a little trainin' this afternoon I guess," said Sharkey. "I feel like stepping around a bit."

"The H— you are," chorused both Buckley and Kelly. "You're gonna play hearts." And hearts it was. Jack spent the rest of the day visiting with his family in Brooklyn.

JACK SHARKEY

Buckley, Kelly, Eddie Frayne, Ed Van Every, Jack Conway and a couple of others sat around and fanned about the coming fight. "I saw that Buckley had been quoted in one of the papers as saying that Sharkey was "not going to lay back and just box, but was going in there to fight with Dempsey as soon as the bell rang."

Well, if Sharkey does fight a rushing, slashing battle like this, why, then, Dempsey will appear like the champion of old to the onlookers for, as I said in an earlier article, this style is Dempsey's meat.

I have mentioned, and still main-

(Continued on Page 11, Column 4)

JUDGE AND STRONG IN DRAW: TILT

Middleweights Battle on Par Basis in Feature Go at Hollywood Arena

Mark Judge, Spider Kelly's asserted middleweight sensation from Minneapolis, and Everett Strong, Omaha middleweight, went ten speedy rounds to a draw in the main event at the Hollywood Legion Stadium last night.

The battle was fairly even all the way and the decision was well received by the fans. Strong spent most of the evening tossing punches at Judge's midsections, varying the attack with occasional right up-

EVERETT STRONG

(Continued on Page 11, Column 5)

JACK SHOWS FLASH OF FORM; "IRON MIKE" FOR HALF-MINUTE

WHITE SULPHUR SPRINGS (Saratoga Lake, N. Y.) July 15. (AP)—For just a half-minute—brief interlude in an otherwise dismal workout—Jack Dempsey today swept away seven years of pugilistic history and revealed the iron-fisted youngster who crushed Jess Willard at Toledo.

It was just a flash of the former champion at his best, stalking cat-like into an opponent, body swaying, fists whipping a deadly fire into the vitals of his target. Only a half-minute, but it was enough to convince the former champion's handlers that Dempsey today is fit and ready for his battle against Jack Sharkey in the Yankee Stadium the 21st inst.

Again today the work was an abbreviated affair, consisting of only four rounds of boxing and three minutes each of bag-punching, pulley yanking, wrestling and ring calisthenics. After engaging for a round each with Tillie (Kid) Herman, Dave Shade and Johnny Saxon, Dempsey took on Marty Gallagher for two and a half minutes. Jack milled in close with the Washington youngster, clinching and punching half-heartedly to the body.

JACK DEMPSEY.

"Thirty seconds," yelled Gus Wilson, holding the watch. Galvanized into action, Jack bounced to the balls of his feet, and tore into Marty with both hands flailing short, driving punches. Gallagher swayed under the storm, bent from body punishment, but manfully sticking out a stiff left as Jack snarled about him in a fury. Then the gong rang and the tempest was over for the day.

MRS. HURD ANNEXES EASTERN GOLF TITLE

GROTON (Ct.) July 15. (AP)—Mrs. Dorothy Campbell Hurd of Marion, former national champion, today defeated Miss Maureen Orcutt of White Beeches, N. J., 4 and 3, in the finals of the women's invitation golf tournament.

SALES PASS $750,000 MARK

NEW YORK, July 15. (AP)—Promoter Tex Rickard mopped his brow today at the Yankee Stadium while a corps of assistants aided him in planning the installation of field seats, erection of the ring and arrangements for handling 80,000 or more fans expected to see Sharkey's battle with Jack Dempsey there next Thursday night.

Commander Richard E. Byrd will be one of the distinguished occupants of front-row ringside seats, Rickard announced.

The advance sale of tickets has passed the $750,000 mark, the promoter said. Some 20,000 general admission tickets, priced at $3.30 each will go on sale at 9 a.m. at the Yankee Stadium next Thursday and the gates to the arena will be opened at 4 p.m.

CALIFORNIA NETMEN IN EASTERN TENNIS FINALS

PROVIDENCE (R. I.) July 15.—California boasts entries in both the singles and doubles finals of the annual Rhode Island State tennis championship this season as a result of victories scored by the Pacific Coast racket wielders here this afternoon.

JOHNNY DOEG.

Johnny Doeg, national junior champion, scored a brilliant triumph when he eliminated John Vanryn, Princeton member of the national college championship doubles team, in a stirring four-set match, 6-0, 6-3, 6-8 and 6-3. Never before has Doeg served more adequately and with such deadly speed, and in addition to his sensational volleys, he was practically unbeatable today. Arnold Jones, former Yale captain, also did himself justice in defeating Berkley Bell, Texas junior, 6-8, 6-3, 6-4.

The terrific drives off forehand delivered by Jones proved the winning factor in the pinches. Doeg and Jones battle tomorrow in a match where the odds are fairly even. Cranston Holman and Lionel Ogden, Stanford, and Ben Gorchakoff and Norval Craig, Occidental, are the finalists in the State doubles play here tomorrow. California is assured of a title in this match in addition to the fact that the doubles winner is qualified to an entry in the national doubles championship next month.

Holman and Ogden upset the dope a-plenty when Louis White and Louis

(Continued on Page 10, Column 6)

STANDINGS AND RESULTS IN MAJOR AND MINOR LEAGUES

PACIFIC COAST LEAGUE

	W.	L.	Pc.
Oakland	64	47	.577
San Francisco	61	49	.555
Seattle	58	50	.537
Sacramento	58	53	.523
Portland	52	56	.481
HOLLYWOOD	51	56	.459
Missions	51	60	.459
LOS ANGELES	45	65	.409

Yesterday's Results

Sacramento, 9; LOS ANGELES, 2.
Seattle, 3-6; HOLLYWOOD, 2-5; (first game 12 innings, second game 11 innings.)
Missions, 3; Portland, 2.
San Francisco, 6; Oakland, 3.

How the Series Stand

LOS ANGELES, 2; Sacramento, 2.
HOLLYWOOD, 2; Seattle, 3.
Portland, 2; Missions, 2.
San Francisco, 4; Oakland, 0.

AMERICAN LEAGUE

	W.	L.	Pc.		W.	L.	Pc.
New York	60	25	.706	Chicago	46	46	.535
Washington	47	34	.580	St. Louis	35	46	.432
Philadelphia	46	38	.548	Cleveland	35	49	.417
Detroit	44	37	.543	Boston	19	63	.232

Yesterday's Results

Philadelphia, 3-13; Chicago, 1-10.
New York, 10; Cleveland, 9.
St. Louis, 3; Boston, 2.
Washington-Detroit, postponed.

Games Today

Philadelphia at Detroit.
Washington at Chicago.
New York at St. Louis.
Boston at Cleveland.

NATIONAL LEAGUE

	W.	L.	Pc.		W.	L.	Pc.
Chicago	52	29	.642	Brooklyn	38	44	.463
Pittsburgh	48	28	.632	Philadelphia	33	47	.412
St. Louis	47	34	.580	Boston	30	47	.390
New York	44	41	.518	Cincinnati	31	52	.373

Yesterday's Results

St. Louis, 9; Philadelphia, 7.

(Continued on Page 11, Column 1)

SIX STROKES UNDER MARK ESTABLISHED LAST YEAR

American Amateur King of Golfing World; Two Defenders Tie for Second; Kirkwood Fourth

BY DAVID DARRAGH
(Copyright, 1927, by Chicago Tribune)

ST. ANDREWS (Scotland) July 15.—Robert Tyre Jones of Atlanta, Ga., is king of golf today. He smashed all the championship records for all countries both open and amateur, with a 285 aggregate four-round score and retained his own throne as the British open champion this afternoon on the heathery St. Andrews links—the renowned cradle of the game of golf.

Jones's record of 285 is six below last year's St. Anne's figures, where he first won the British open. That score tied the previous lowest record established.

JOE KIRKWOOD

Aubrey Boomer of St. Cloud and Frank Robson of Coodan Beach were tied for runners-up with 291, while Joe Kirkwood, the American, got third-best figure of 293.

To win the title Bobby made the most supreme effort that was ever put forth in championship golf, and after he was quietly in his hotel he was overcome with fatigue and excitement and had a sick spell.

Carrying his famous putter, Calamity Jane, in his hand as a scepter, the smiling, golfing King Bobby, in his white sweater, was mobbed on the eighteenth green after he sunk the 285th blow as a putt. The howling mass of Scotchmen, defying all restraint, rushed at him and caught him on their shoulders.

Fifteen thousand people, every one of whome unpatriotically had been cheering for the American Bobby to win, tried to grab his hand, patted him on the bac and punched him in the ribs. Every window of the clubhouse, looking out on the green, was studded with people. Bobby smiled and caught as many hands as he could.

The mob was not content to deposit Bobby at the clubhouse, but swept across the road to his hotel. The good-natured southern boy, Wee Robbie, as the golfing Scotch grannies now dub him—his intrenched himself in Scottish hearts. No victory ever was more popular. Old

(Continued on Page 11, Column 2)

Here's How They Scored in Open Golf

ST. ANDREWS (Scotland) July 15. (AP)—Leaders in the British open golf championship and their scores by rounds follow:

Robert T. Jones, Jr., 68-72-73-72—285.
Aubrey Boomer, 76-70-73-72—291.
Fred Robson, 76-72-69-74—291.
Joe Kirkwood, 72-72-75-74—293.
Ernest Whitcombe, 74-73-73-73—293.
Charles Whitcombe, 74-76-71-75—296.
Arthur Havers, 80-74-73-70—297.
Ben Hodson, 72-70-81-74—297.
T. H. Cotton, 73-72-77-76—298.
Sandy Herd, 76-75-78-71—300.
Jim Barnes, 76-76-72-77—301.
Tom Stevens, 76-73-74-79—302.
Walter Kennett, 78-75-75-78—306.

Scores of the five Americans in the British open golf competition showed Bobby Jones, the winner by six-stroke margin, Joe Kirkwood tied for fourth place. Jim Barnes and Tom Stevens just over 300 and Walter Kennett a bit in the rear. The scores:

Robert T. Jones, Jr., 68-72-73-72—285.
Joe Kirkwood, 72-72-75-74—293.
Jim Barnes, 76-76-72-77—301.
Tom Stevens, 76-73-74-79—302.
Walter Kennett, 78-75-75-78—306.

COLORADO COPS STAKE

SANDOWNE (Eng.) July 15. (AP) Lord Derby's Colorado won the eclipse stakes run here today. The Aga Khan's Mario was second and Lord Woolavington's Coronach, third. Three ran.

"Standard of the World"

IF you plan to pay as much as $1000 for a car, you will save money by paying a few hundred dollars more and owning a RE-NEWED Cadillac.

Rebuilt and Guaranteed

DON LEE

TWO STORES

Seventh and Bixel — DUnkirk 1180
Pico and Figueroa — WEstmore 3795

Open Evenings Until 9 p.m.

California Distributor—Cadillac and LaSalle Motor Cars

500 Owners Have Purchased Used Cars From Us

VACATION

A Good Used Car

will decrease the vacation expense because in most cases the amount paid on the initial payment would equal the amount for which is paying traveling expenses while on a vacation. With the balance saved an excellent tour may be taken, with the result, that the vacationist has not only had a vacation, but has a car with a down payment cared for.

G.M.A.C. Terms

HENRY B. AYERS CO.
1237 So. Figueroa WE. 8466

Athletics Climb With Double Victory; Dawson Hurls Pirates to Easy Victo

CHISOX TUMBLE WITH DEFEATS

Mackmen Wallop Pale Hose in Bargain Program

Yankees Rally in Eighth and Stop Indians, 10-9

Browns Bunch Bingles to Win Over Lowly Hubsox

CHICAGO, July 15. (AP)—Philadelphia went into third place and Chicago dropped to fifth place today when the Athletics took both games of a double-header from the White Sox by scores of 3-1 and 13-10. Quinn, although hit freely, pitched steady ball in the pinches in the initial contest. The Athletics bunched their hits with an error by Jacobs to win the opener.

The second contest was a slugging match in which four home runs, four triples, and four doubles were poled. Cobb cracked the first one with a man on base in the first inning and Clancy came back with one in Chicago's half with the bases loaded.

Boley tied the count for the Athletics with another homer in the fourth, while Wheat put the Athletics ahead in the fifth with still another homer, with Simmons on the paths. After that it was a parade of pitchers on both sides. Scores:

First game:

PHILADELPHIA	AB	R	H	O	A
Bishop,2b	5	1	2	1	3
Hale,3b	4	0	1	2	1
Cobb,rf	5	0	1	1	0
Sim'ons,cf	4	1	0	3	0
Wheat,lf	4	1	1	0	0
Cochrane,c	4	0	0	5	0
Dyke,1b	3	0	1	9	0
Boley,ss	3	0	1	3	1
Quinn,p	3	0	0	0	2
Collins,x	1	0	0	0	0
Owen,p	0	0	0	0	1
Totals	34	3	7	24	7

CHICAGO	AB	R	H	O	A
Metzler,rf	5	0	2	3	0
Peck,ss	3	0	0	3	1
Falk,lf	3	0	1	4	0
Schalk,c	3	0	0	4	0
Barrett,rf	4	0	0	1	0
Clancy,3b	4	1	2	1	3
Kamm,3b	0	0	0	0	0
Ward,2b	4	0	0	2	3
McCurdy,p	2	0	0	0	0
Nets,lf	1	0	0	0	0
Faber,p	1	0	0	0	0
Lyons,p	0	0	0	0	0
Cole,p	0	0	0	0	0
Barnabe,p	0	1	1	0	0
Totals	37	1	6	27	12

x—Batted for Quinn in 8th.
xx—Batted for Jacobs in 7th.
xxx—Batted for Peck in 7th.
xxxx—Batted for Crouse in 9th.

SCORE BY INNINGS

Philadelphia	0 1 1 0 0 0 0 1 0—3
Chicago	0 0 0 0 0 0 0 1 0—1

SUMMARY

Errors—Cobb, Jacobs. Two-base hit—Bishop. Home base—Cobb. Sacrifices—Hale, Dykes, Quinn. Left on bases—Philadelphia, 9; Chicago, 7. Bases on balls—off Jacobs, 1; Cassidy, 1. Struck out—by Jacobs, 4; Quinn, 2; Owen, 1. Hits—off Jacobs, 9 in 7; Cassidy, 1 in 1; Quinn, 6 in 7; Owen, 1 in 2. Winning pitcher—Quinn. Losing pitcher—Jacobs. Umpires—Hubbs, Dineen and Geisel. Time—1h. 34m.

Second game:

PHILADELPHIA	AB	R	H	O	A
Bishop,2b	3	2	1	2	6
Hale,3b	3	0	0	0	6
Cobb,rf	3	2	1	4	0
Sim'ons,cf	3	2	1	4	0
Wheat,lf	3	1	1	2	0
French,cf	1	0	0	1	0
Haas,2	0	0	0	0	0
Perkins,c	3	0	0	6	0
Dykes,1b	3	0	0	11	0
Boley,ss	3	1	1	1	4
Quinn,p	3	0	0	0	2
Walberg,p	0	0	0	0	0
Rommel,p	0	0	0	0	0
Totals	30	10	5	27	18

CHICAGO	AB	R	H	O	A
Metzler,rf	5	2	2	1	0
Peck,ss	5	1	2	2	3
Falk,lf	4	2	2	2	0
Schalk,c	4	1	1	11	2
Barrett,rf	4	0	0	2	0
Clancy,1b	4	1	2	5	0
Kamm,3b	4	1	1	1	2
Ward,2b	4	0	1	2	4
McCurdy,p	2	0	0	0	2
Nets,lf	1	0	0	0	0
Faber,p	0	0	0	0	0
Lyons,p	0	0	0	0	0
Cole,p	0	0	0	0	0
Barnabe,p	1	1	1	0	0
Totals	34	10	12	27	11

x—Batted for Peters in 9th.
xx—Ran for Faber in 6th.

SCORE BY INNINGS

Philadelphia	2 1 0 1 2 0 0 3 1—10
Chicago	0 0 0 0 0 0 0 0 0—0

SUMMARY

Errors—Peck, Kamm, Nets. Two-base hits—Sim'ons, Nets, Barnabe, Simmons. Three-base hits—Haas (2). Home runs—Barrett, Peck, Cochrane, Metzler. Home runs—Clancy, Boley, Wheat. Sacrifices—Falk, Ward, Cole. Double play—Peck to Bishop to Dykes; Hale to Bishop to Dykes. Left on bases—Philadelphia, 10; Chicago, 6. Bases on balls—off Thomas, 4; Walberg, 2; Cole, 2; Grove, 1; Fate, 1; Rommel, 1. Struck out—by Thomas, 1; Walberg, 2; Grove, 1; Hits—off Thomas, 6 in 5 8-3; Fate, 1 in 1-3; Cole, 3 in 1 (none out in 8th); Barnabe, 1 in 2; Walberg, 7 in 5 2-3; Grove, 2 in 1 1-3; Fate, 3 in 2 (pitched to only 2 men in 8th); Rommel, 1 in 1 2-3. Hit by pitcher—Foxx by Cole; Cobb by Barnabe. Winning pitcher—Walberg. Losing pitcher—Thomas. Umpires—Dineen, Geisel and Nallin. Time—2h. 32m.

KOENIG STARS

CLEVELAND, July 15. (AP)—The Yankees battled through to a 10-to-9 victory over the Indians today, a three-run rally in the eighth and a four-run splurge in the ninth overcoming a six-run lead held previously by Cleveland. George Uhle blew up in the eighth, walking Morehart and Ruth, then Gehrig's single knocked him out of the game, Buckeye assuming the pitching burdens. The big southpaw was riddled out of the box in the next frame, Hudlin taking the hill. Meusel's double brought in the tying run and a single by Koenig scored Meusel with the tally that decided the issue. The score:

NEW YORK	AB	R	H	O	A
Combs,rf	4	1	1	2	0
Morch't,2b	4	1	2	1	5
Lazzeri,2b	1	1	1	0	0
Ruth,rf	4	1	1	2	0
Gehrig,1b	3	1	1	11	1
Meusel,lf	5	1	3	2	0
Koenig,ss	4	0	2	3	4
Dugan,3b	4	0	0	1	2
Collins,c	4	1	1	1	1
Hoyt,p	3	0	0	0	3
Pipgras,p	0	0	0	0	0
Thomas,p	0	0	0	0	0
Shawkey,p	0	0	0	0	0
Durst,x	1	0	0	0	0
Paschal,xx	1	1	1	0	0
Totals	34	10	13	27	17

CLEVELAND	AB	R	H	O	A
Jamieson,lf	4	0	0	2	0
Sp'geon,2b	3	1	1	3	3
Summa,rf	4	1	1	1	0
Burns,1b	4	1	1	11	1
L. Sewell,c	4	0	1	4	0
J. Sewell,ss	4	0	1	3	4
Eichrodt,cf	4	0	0	2	0
Estabe,3b	3	0	0	1	2
Uhle,p	2	0	0	0	2
Buckeye,p	0	0	0	0	0
Hudlin,p	0	0	0	0	0
Totals	37	3	5	27	12

x—Batted for Pipgras in 7th.
xx—Batted for Thomas in 9th.

SCORE BY INNINGS

New York	0 0 0 0 1 0 0 0 9—10
Cleveland	0 1 0 2 3 1 3 0 0—9

SUMMARY

Errors—Ruth, Koenig. Two-base hits—Collins, Gehrig, Meusel, J. Sewell, Burns, Summa, L. Sewell. Three-base hit—Uhle. Home runs—Burns. Stolen bases—Lazzeri. Sacrifices—Hoyt, Gehrig, Spurgeon, 2. Double plays—Dugan to Koenig to Meusel; J. Sewell to Spurgeon to Burns. Left on bases—New York, 9; Cleveland, 4. Bases on balls—off Thomas, 1; Uhle, 5; Buckeye, 1. Hits—off Hoyt, 8 in 4 1-2 innings; Pipgras, 1 in 1 2-3; Thomas, 3 in 2; Shawkey, 4 in 1; Buckeye, 4 in 1 1-3; Uhle, 10 in 7 (none out in 8th); Hudlin, 1 in 2-3. Wild pitch—Pipgras, Uhle. Winning pitcher—Thomas. Losing pitcher—Buckeye. Umpires—Rowland, Van Grafan and Connolly. Time—2h. 7m.

BROWNS AGAIN

ST. LOUIS, July 15. (AP)—Bunched hits and good baserunning enabled the St. Louis Browns to defeat the Boston Red Sox today, 3 to 2, for a clean sweep of the series. The Browns got all their runs in the fourth inning on two walks, two singles and a double, aided by a double-steal and a Sox error. It was the tenth meeting of the teams this season and the tenth victory for the Browns. Score:

BOSTON	AB	R	H	O	A
Tobin,rf	4	0	0	2	0
Myer,ss	4	0	0	0	3
C. Carlis'e,lf	4	0	0	2	0
Fiagg's,cf	4	0	0	3	0
Todt,1b	4	0	0	13	0
Hafey,3b	4	0	1	1	2
Rogell,2b	4	0	1	1	0
Hartler,c	3	0	0	3	0
Hofmann,p	2	0	0	0	1
Harris,p	0	0	0	0	0
Wilt'se,p	0	0	0	0	0
Welch,x	1	0	0	0	0
Bohr'k,xx	0	0	0	0	0
Totals	35	0	2	25	6

ST. LOUIS	AB	R	H	O	A
O'R'urke,2b	3	0	0	2	3
Sewell,rf	4	0	0	2	0
Gerber,ss	4	0	0	2	3
Wil'ms,lf	4	0	1	2	0
Rice,cf	4	0	1	3	0
Adams,3b	3	0	0	1	1
O'Neill,c	3	0	0	7	0
Gerber,p	3	0	0	0	1
Van'Gr'f,p	3	0	0	0	1
Totals	35	0	2	21	9

x—Batted for Harris in 8th.
xx—Ran for Hartley in 8th.

SCORE BY INNINGS

Boston	0 0 0 1 0 0 0 1 0—2
St. Louis	0 0 0 0 0 0 0 0 3—3

SUMMARY

Errors—Hartley, Gerber, 2. O'Rourke. Two-base hit—Adams. Home run—Carlysle. Stolen bases—Sisler, Rice, Williams, Regan, 2. O'Rourke. Left on bases—Boston, 10; St. Louis, 4. Bases on balls—off Wilts, 1; Harris, 1; Vangilder, 4. Struck out—by Harris, 2; Wilts, 1; Vangilder, 5 in 7; Wilts, 1 in 1. Losing pitcher—Harris. Umpires—Hildebrand, Evans and McGowan. Time—1h. 46m.

SOAPERS WILL PLAY OLINDA BALL SQUAD

Eddie Maier's White Mystery Soapers will battle the Olindа nine on the latter's diamond tomorrow in a return, the former having won the first encounter three weeks ago by a 9-to-4 score.

The White Mysteries have been going strong lately, having averaged better than ten runs a game in the past thirteen played, winning twelve of them.

Olinda, not satisfied with the result of the previous encounter, challenged the Soapers to another try and have strengthened with the idea of halting the latter's winning streak.

"Al" Miller and "Skeets" Skiles will do battery service for the Soapers.

RABBIT PUNCHES

By PAUL LOWRY

HARK ye! Hark ye! Dempsey supporters and believers in the power of the Manassa Mauler's fists. Your man will be knocked out inside of five rounds by Jack Sharkey at New York next Thursday night. Nope, it isn't the good Baron of Leiperville, Jimmy Dougherty, talking. He was very mild in his prediction that Dempsey would be knocked kicking in ten rounds. Mild by comparison with the prophecy of Spike Webb, American Olympic boxing coach and Navy athletic trainer.

Spike, who is here with the Annapolis athletes on their summer cruise, is a boxing authority and a real judge of fighters. He has been a teacher to both Gene Tunney, the marine, and Sharkey, the sailor, in the days before they gained fame and glory in the padded ring.

• •

Spike came perspiring into the office the day the Nevada steamed into port with a flock of high-class midshipmen athletes aboard. He was full of snap, a hearty hand-grap and a mess of interesting information.

Just by way of introduction, if you don't know Spike real well, he is a short, chunky, square-shouldered little guy, and he was the American boxing team's coach at the Olympic Games at Antwerp in 1920, and at Paris in 1924.

• •

And, more important, he is the inventor of the navy double punch, which consists of a sort of a right back-hand slap to the face followed by a left hook to the jaw. Spike claims Sharkey knocked out Maloney with this concoction, and if you question Spike's authorship just read about it in Spalding's Athletic Library, page 131, on "How to Box."

Spike is so enthused about the big bout between Sharkey and Dempsey that he has consented to write a story on "The Navy Double Punch" for the sole and exclusive Times readers. This will appear tomorrow, and will enlighten many who did not know that Sharkey possesses this trickiest and deadliest wallop of the pugilistic profession.

• •

Webb says Sharkey has a better left than Tunney. The Boston boy can both jab and hook while the champion uses an inside left exclusively. However, Spike says it will be another two years before Sharkey can beat Tunney because the champion co-ordinates right with left better than Sharkey and is a smarter, more experienced ring general.

But if predictions are all you want, you have 'em—the Webb predictions.

Sharkey to flatten Dempsey inside of five rounds because Sharkey has a better left than Tunney and that is what the champion beat the ex-champion with.

Tunney to beat either Sharkey or Dempsey.

BEATS ELLIOTT IN MOUND DUEL

Bush Stops Braves as Mates Rally and Collect

Giants Finally Down Reds in Close Tilt, 4-1

Cards Outslug Phillies and Win Out, 9 to 7

BROOKLYN, July 15. (AP)—Pittsburgh made it three out of four over Brooklyn by capturing today's contest by 5 to 2, Joe Dawson limiting the Robins to five hits. Grantham led the Pirate assault of thirteen safe hits with a trio of singles. Flowers hit a home run for Brooklyn. Big Jim Elliott worked in the box for eight innings and then was succeeded by McWeeny. The score:

PITTSBURGH	AB	R	H	O	A
L. Waner,cf	5	0	1	1	0
Grant'm,3b	5	1	1	1	3
P. Waner,lf	5	1	2	1	0
Traynor,3b	4	1	2	2	1
Cuyler,rf	4	0	0	3	0
Barnh't,1f	4	1	1	2	0
Wright,ss	4	0	2	2	3
Spencer,c	4	0	1	3	0
Dawson,p	4	0	2	0	0
Totals	39	5	13	27	12

BROOKLYN	AB	R	H	O	A
Stats,cf	3	0	0	3	0
Hend'k,rf	1	0	0	0	0
Part'ge,2b	4	0	0	1	4
Carey,rf-cf	4	0	0	2	0
Felts,lf	2	0	1	3	0
Herman,1b	4	0	1	8	1
Butler,3b	4	0	1	0	1
Tremper,ss	1	0	0	0	0
Flowers,ss	3	1	1	1	2
Harg've,p	1	0	0	0	2
Elliott,p	1	0	0	0	0
Mausel,x	1	0	0	0	0
McWeeny,p	0	0	0	0	0
Totals	31	2	5	27	10

x—Batted for Elliott in 8th.
xx—Batted for Butler in 9th.

SCORE BY INNINGS

Pittsburgh	1 1 2 0 0 1 0 0 0—5
Brooklyn	0 0 0 1 0 0 1 0 0—2

SUMMARY

Errors—P. Waner, Partridge. Two-base hits—Meusel. Home run—Flowers. Stolen base—Traynor. Double plays—Hargreave to Flowers to Herman; Wright to Grantham to P. Waner. Left on bases—Pittsburgh, 7; Brooklyn, 4. Bases on balls—off Dawson, 2; Harg've, 1; Elliott, 2; Elliott, 13 in 8; McWeeny, 1 in 1. Balk—Elliott. Losing pitcher—Elliott. Umpires—Wilson, Pirman and Quigley. Time—1h. 45m.

LUQUE VICTIM

NEW YORK, July 15. (AP) — New York defeated Cincinnati today by 4 to 1 in the concluding game of the series, Grimes holding the Reds to four hits. Luque was defeated for the second time in the current engagement here, falling victim in the opener Tuesday. Cincinnati won the other three games played. Grimes contributed three singles in the Giants' attack. The score:

CINCINNATI	AB	R	H	O	A
Dressen,3b	3	0	0	1	1
Pipp,1b	3	0	0	10	0
Wrightst'n,lf	3	0	0	1	0
Walker,rf	3	0	1	2	0
Zitzm'n,cf	3	0	1	3	0
Ford,ss	3	0	0	1	4
Critz,2b	3	0	0	2	3
Hargrave,c	3	0	0	4	0
Allen,x	1	0	0	0	0
Sukeforth,x	0	0	0	0	0
Luque,p	2	0	0	0	3
Totals	29	0	2	24	11

NEW YORK	AB	R	H	O	A
Rosse,3b	3	0	0	1	2
Lind'm,lf	3	1	1	1	0
Roush,cf	3	0	1	1	0
Hornsby,2b	3	0	0	2	3
Terry,1b	4	0	1	11	0
Jackson,ss	4	0	0	1	3
Harper,rf	3	0	0	1	0
Taylor,c	4	0	0	3	1
Grimes,p	3	0	1	0	4
Totals	33	1	4	21	13

SCORE BY INNINGS

Cincinnati	0 1 0 0 0 0 0 0 0—1
New York	0 1 0 0 0 0 0 2 1—4

SUMMARY

Errors—Ford, Luque. Two-base hits—Roush, 2, Lindstrom, Rosse. Home run—Walker. Sacrifices—Hornsby, Rosse, Lindstrom. Double plays—Rosse to Terry; Taylor to Jackson; Grimes to Jackson to Terry; Critz to Ford to Pipp. Left on bases—New York, 7; Cincinnati, 8. Bases on balls—off Grimes, 3. Struck out—by Grimes, 3. Wild pitch—Luque. Umpires—Moran, O'Day and Reardon. Time—1h. 51m.

CUBS ON TOP

BOSTON, July 15. (AP)—The Chicago Cubs are certain of going into New York leading the league by defeating Boston today, 9 to 6. The Cubs nicked five Boston pitchers for a total of sixteen hits to win the final game of the series and make it four out of five from the Braves. Hartnett was spiked on a close play at the plate in the seventh, but finished the game. The Braves drove Brillheart from the mound in the seventh, but could do nothing with Bush, who succeeded him. The score:

CHICAGO	AB	R	H	O	A
Adams,ss	5	2	1	1	3
Pick,2b	5	0	2	3	3
Heath'e,cf	4	2	3	2	0
Webb,rf	3	0	1	2	0
Hart,c	4	0	1	4	0
Grimm,1b	5	1	2	13	1
Hartnett,c	0	0	0	1	0
Cuyler,lf	4	0	1	2	0
Bush,p	1	0	0	1	1
Totals	36	5	11	29	8

BOSTON	AB	R	H	O	A
Maver,2b	3	1	2	0	3
Richb'g,s	4	0	0	1	3
Welch,cf	4	0	1	2	0
Mann,rf	4	0	1	1	0
Schwartz,s	4	0	1	1	3
Burrus,1b	3	1	2	13	1
Farr'l,2b-ss	3	0	0	1	3
Brown,rf	3	0	0	1	0
Bancroft,ss	0	0	0	0	0
High,2b	0	0	0	0	0
Wilson,c	4	0	0	4	0
Edwards,p	0	0	0	0	0
Wertz,p	1	0	0	0	0
Mills,p	0	0	0	0	0
O'Brien,x	1	0	0	0	0
Golden'h,p	0	0	0	0	0
Hadlich,xx	1	0	0	0	0
Genewich,p	0	0	0	0	0
Totals	37	2	7	27	13

x—Batted for Mills in 7th.
xx—Batted for Goldsmith, p, in 8th.
a—Batted for Macey in 9th.
b—Batted for Mann in 9th.

SCORE BY INNINGS

Chicago	1 0 2 0 0 0 1 0 1—5
Boston	0 0 0 0 0 0 0 2 0—2

SUMMARY

Errors—Grimm, Beck, Wertz. Two-base hits—Heathcote, 2; Hartnett, Grimm, Brown. Three-base hits—Stephenson, Farrell. Sacrifices—Webb, Hart, 2; Brillheart. Double plays—Pick, Welsh, Farrell. Double plays—Adams to Beck to Grimm; Farrell to High to Burrus; High to Farrell to Burrus; Mizer to High to Burrus. Left on bases—Chicago, 4; Boston, 4. Bases on balls—off Brillheart, 2; Edwards, 3; Mills, 1. Struck out—by Wertz, 1; Mills, 1. Hits—Brillheart, 9 in 5 2-3; Edwards, 1 in 1-3; Mills, 4 in 2 2-3; Wertz, 9 in 7; Goldsmith, 1 in 1. Winning pitcher—Brillheart. Losing pitcher—Edwards. Umpires—McCormick, Klem, McLaughlin. Time—1h. 46m.

CARDS COLLECT

PHILADELPHIA, July 15. (AP)—The St. Louis Cardinals outslugged the Phillies here today, winning a free-hitting game by a score of 9 to 7. The world champions scored in each of the last five innings, overcoming a lead of six runs. Jim Bottomly enjoyed a big day at bat, hitting two singles, a double, triple and home run for a perfect batting average. The score:

ST. LOUIS	AB	R	H	O	A
Hoin,lf	5	0	1	0	0
Toporcer,3b	5	0	1	0	1
Frisch,2b	5	0	1	0	1
Bot'tm'y,1b	5	0	1	1	0
Southw'h,rf	5	1	1	1	0
Douthit,cf	5	0	0	3	0
Schulte,s	5	2	2	2	0
Schulte,ss	5	2	2	2	5
McGraw,p	2	0	0	0	1
H. Bell,p	0	0	0	0	0
Clark,x	1	0	0	0	0
Keen,p	0	0	0	0	1
L. Bell,xx	1	0	0	0	0
Sherdel,p	0	0	0	0	0
Totals	48	9	13	27	10

PHILADELPHIA	AB	R	H	O	A
Scalding,lf	4	1	1	3	0
Jonnard,c	1	0	1	8	0
Sand,3b	4	0	1	0	1
Wil'ms,rf	4	0	1	2	0
Leach,cf	3	2	1	4	0
Wilson,c	0	1	2	4	0
Altrock,1b	3	1	1	7	0
Thomp'n,2b	3	0	0	3	5
Cooney,ss	4	0	0	4	2
Ferg'son,p	4	0	0	0	3
Will'by,p	0	0	0	0	0
Scott,p	0	0	0	0	0
Mokan,xx	1	0	0	0	0
Ulrich,p	0	0	0	0	0
Totals	35	7	10	27	6

x—Batted for H. Bell in 6th.
xx—Batted for Keen in 9th.
x—Batted for Spalding in 9th.
xx—Batted for Scott in 8th.

SCORE BY INNINGS

St. Louis	0 0 0 0 1 4 1 3 1—9
Philadelphia	2 0 1 0 3 0 0 0 1—7

SUMMARY

Errors—Holm, Schulte, Wilson. Two-base hits—Leach, Toporcer, Spalding, Williams, Bottomley, Holm, 2, Sand, Schulte. Three-base hit—Altrock. Home runs—Bottomley, Schulte. Stolen base—Wilson. Sacrifices—Ferguson, Sand, Wilson. Left on bases—St. Louis, 8; Philadelphia, 6. Bases on balls—off McGraw, 1; Sherdel, 1; Ferguson, 1. Struck out—by McGraw, 2; Keen, 2; Sherdel, 1; Ferguson, 1; Ulrich, 1. Hits—off McGraw, 8 in 4 2-3; H. Bell, 6 in 1-3; Keen, 1 in 2; Sherdel, 1 in 2, Ferguson, 11 in 8 1-3; Willoughby, 2 in 2 2-3 (none out in 9th); Scott, 1 in 1; Ulrich, 1 in 1. Winning pitcher—Keen. Losing pitcher—Willoughby. Umpires—Rigler and Hart. Time—2h. 3m.

SEALS CONTINUE TO WIN BY DOWNING OAKS

SAN FRANCISCO, July 15. (AP)—The San Francisco Seals continued their winning streak today, defeating the league-leading Oakland team, 6 to 3, and cutting the margin between the two teams to two and a half games. The Oaks pounded three Seal pitchers hard but San Francisco garnered three hits and scored three runs in the eighth inning, winning the game by that margin. O'Doul hit twice safely, once for a home run. The Score:

OAKLAND	AB	R	H	O	A
Shinners,cf	4	1	2	2	1
Reese,2b	5	1	1	4	3
Lary,ss	4	0	2	2	1
Brattcher,lf	4	0	0	2	0
Arlett,rf	4	0	1	0	0
Fenton,1b	4	0	1	4	1
Caveney,3b	4	1	1	3	0
Hoole,c	4	0	1	3	0
Cooper,p	4	0	1	0	1
Gov'nor,cf	1	0	0	2	0
Totals	37	3	10	24	7

SAN FRANCISCO	AB	R	H	O	A
Averill,rf	3	1	1	4	0
Mul'an,3b	4	1	1	1	3
O'Doul,lf	4	2	3	2	0
Rodg.,1b	4	0	1	7	1
Joiner,rf	4	1	1	1	0
Suhr,3b	3	0	0	0	2
Pinell,ss	3	0	0	2	2
McCrea,c	4	0	2	6	1
Mitchell,p	1	0	0	0	2
Regn,x	1	0	0	0	0
Turpin,p	1	0	0	1	0
Geary,p	0	0	0	0	0
Totals	33	6	11	27	12

x—Batted for Mitchell in 8th.

SCORE BY INNINGS

Oakland	1 0 0 0 1 0 0 1 0—3
Base hits	2 0 1 2 0 0 5 3—14
San Francisco	2 0 0 0 0 1 0 3 x—6
Base hits	2 0 1 1 0 2 3 2 x—11

Error—Pinelli. Innings pitched—by Mitchell, 5; Turpin, 2 2-3. Credit victory to Geary. Runs responsible for—Mitchell, 2; Turpin, 1; Cooper, 4. Struck out—by Mitchell, 3; Cooper, 4; Geary, 1. Bases on balls—off Mitchell, 2; Cooper, 2. Hit by pitched ball—Lary by Mitchell. Three-base hits—Shinners, Joiner. Home runs—O'Doul, 2-base hits—McCrea, O'Doul. Sacrifices—Brattcher, O'Doul, Cooper, Arlett, Suhr. Double plays—Mulligan to McCrea to Pinelli; Mulligan to Suhr to Bodie; Reese to Lary to Fenton. Time—1h. 50m. Umpires—Becker, Goes and Fanning.

LAST SHOWING OF DEMPSEY FIGHT PICTURES TOMORROW

Jack Dempsey's fight pictures will make their last run at the Olympic tomorrow night. The films have been shown for the last ten nights and the crowds have increased steadily. Over 20,000 people have studied Dempsey in his three great battles against Carpentier, Firpo and Tunney. The Olympic would continue the pictures if they were not booked elsewhere. The club has made more money with the reel fights than it ordinarily does with its real fights every Tuesday night.

KEATING PITCHES SOLONS TO EASY WIN OVER KRUGS

(Continued from Ninth Page)

lutely unhealthy. If you don't believe it is, just look what it did to my collection of asserted healthy sluggers." Whereupon Marty spat out his "chaw," tucked his hands in his back pockets and dismissed the subject.

"Scoops" Kopp got the Sacs' first-inning rally under way after Hoffman had been retired by shooting a single to right. Backer hit safely to center, but Osborne whiffed rainly at McClelland's southpaw slants. With Art Koehler, though, it was different. Art waited until the count was three and two and then slammed one to right center for two bases, scoring both Kopp and Backer. Knight's single to left brought Koehler home ahead of Jahn's throw. McLaughlin lined to Hood for the third out.

French walked to open the second and Keating sacrificed. Hoffman's double down the left field line scored Keating. Kopp flied out, but Backer singled Hoffman across. Hamilton then took charge and was greeted by Osborne with a bloopер single to right. Koehler grounded to Brazill to end the round.

SACS KEEP SCORING

Two more Solons crossed the plate in the third, Knight's single, Sandberg's wild toss of McLaughlin's bunt, French's bunt and Hoffman's double doing the damage. A walk to Backer, Osborne's sacrifice and Knight's single gave the Sacs another in the fourth. The final Sacramento run arrived in the seventh when McLaughlin doubled and completed the circuit on French's bunt and Keating's single.

Keating walked Krug in the Angel fourth and Staley followed with his homer to complete the Seraph scoring for the day. Jahn and Hood led off with hits in the ninth, but Keating quickly regained control, Cox popping out and Kahn hitting into a double play to end the struggle. Score:

SACRAMENTO	AB	R	H	O	A
Hoffman,cf	5	1	3	3	0
Kopp,lf	5	1	1	0	0
Backer,2b	3	1	2	5	4
Osborne,rf	3	0	1	0	0
Koehler,c	4	1	1	5	0
Knight,1b	4	1	2	11	2
McL'gn,3b	4	3	1	1	2
French,ss	3	1	1	1	3
Keating,p	4	0	2	1	0
Totals	39	9	15	27	11

LOS ANGELES	AB	R	H	O	A
Brazill,lb	4	0	0	10	1
Krug,3b	3	1	2	0	1
Staley,2b	3	1	2	2	4
Jahn,lf

JULY 16, 1927.—[PART

Easy Victor

NK STARS TWIC

s First Tilt in Twelfth Inning
*Night-Cap in Eleven*th

(AP)—Seattle took a pair of overtime ball games from Portland, winning the first, 3 to 2, and the second, 4 to 3, in the eighth inning after the game was broken in the eleventh. Sandt, Seattle catcher, was the batting hero in both games, driving in the winning run in the eighth inning of the first game and batting in the only single for Brady.

SEATTLE

	AB	R	H	O	A
Mitchell, cf	4	0	1	1	0
Hale, 2b	5	0	0	3	5
Brubaker, 2b	0	0	0	0	0
Hunt, rf	5	0	1	2	0
Sandt, c	5	1	2	12	0
Mulligan, 3b	5	0	1	2	3
Lindsay, 1b	5	0	0	12	0
Hodge, ss	5	0	1	2	5
Brady, p	5	0	1	0	3
Totals	44	1	7	34	16

PORTLAND

	AB	R	H	O	A
Mahaffey, cf	5	0	1	2	0
Mitchell, 2b	5	0	1	3	6
Hooper, rf	5	1	2	4	0
Rose, rf	0	0	0	0	0
McDuffie, 1b	4	1	1	12	0
Parker, 3b	4	0	0	1	2
Clarke, ss	4	0	0	2	5
Whitney, c	4	0	0	1	0
Weinert, p	3	0	0	0	2
Totals	34	2	5	27	15

Seattle ..... 0 0 0 0 0 0 0 1 0—1
Base hits ..... 0 0 0 0 0 0 0 1 1—2
Portland ..... 0 0 0 0 0 0 0 0 2—2
Base hits ..... 0 0 0 0 0 0 0 1 1—2

Errors—Hale, Mulligan, Hooper. Two-base hits—Hooper, Sandt. Three-base hit—Hunt. Stolen bases—Mitchell, Hale, Hooper, Parker. Sacrifice—Hooper. Double plays—Hale to Lindsay; Mitchell to Hooper to McDuffie. Left on bases—Seattle, 6; Portland, 5. Bases on balls—Off Brady, 1; off Weinert, 1. Struck out—By Brady, 3; by Weinert, 3. Umpires—Hildebrand and Brady. Time—2:05.

Olympic Sign Loayza for C on Next C

Stanislaus Loayza will be the eastern fighter to appear at the pic. He has signed to box ner of the Baby Joe Gans O'Donnell fight next Tuesday.

Matchmaker Wad Wadham also use him with the winner Luis Vincentini-Jimmy bout on July 26, also.

McLarnin is back in town a two-week visit with his in Vancouver, B. C. He back yesterday with his Pop Foster.

It is figured Gans will go ring the best fighter he been. He has trained together and he has style from a counter-fighter aggressive puncher.

Gans says he will go nell just as he did Tommy O'Donnell, on the other hand take Gans so very seriously because Baby Joe was his partner a year ago.

Billy Grimes is boxing right-hand man in Stanley Lean since he came to this try. Doc Snell whipped with a southpaw style and Ramies is a natural left-

Grimes will also be at weight—128 pounds—for time. While Grimes is the Lean has knocked out his ponents and he drew with not long ago after having floor. Jackie Fields was Tut here so this shows a pretty fair rating.

Dario Barron is making Johnny Williams.

Leo Lomski notified Wadhams yesterday he Aberdeen, Wash., for a fore returning here.

Dutch Meyers has sent to Soper's ranch at Ojai for the Lomski fight August

B. Rey Schauer

championships on ng, August 27 to Sep-

SANTA MONICA BOXING
HOLLYWOOD-LEGION STADIUM
FRIDAY NITE

Westlake Park
BOATING • CANOEING
Luncheon Outings
10:30 A.M. to 10:30 P.M.

Buy
cation Tires
000-Mile Guarantee
Coast Tire Way
dvantage of TREMENDOUS CUTS recently made! Remember 000-mile and 10,000-mile guar-
YOUR SIZE IS HERE
COAST CORD
Size | Reg. Price | S.S. Price
30 x 3½ Cl Oversize | $7.35 | $6.70
30 x 3½ SS | 10.90 | 13.20
31 x 4 | 11.45 | 13.70
32 x 4 | 11.75 | 14.20
33 x 4 | 15.70 | 19.30
33 x 4½ | 16.35 | 20.10
34 x 4½ | 16.95 | 20.90
35 x 5
COAST BALLOONS
29 x 4.40 | $ 9.25
30 x 4.75 | 11.10
30 x 4.95 | 12.70
31 x 5.25 | 13.80
32 x 5.77 | 16.40
33 x 6.00
33 x 6.20
33 x 6.75
arantee on Tires
Guarantee on er Tires
r now
ST TIRE & RUBBER CO.
201 S. Hill St
Direct Factory to You
L Wrigley Field TODA
41st and Avalon Blvd.
Daily 2:15 p.m.; Sunday, 1:30
DEMPSEY-TUNNEY
CHAMPIONSHIP PICTURES
2 Shows Nightly, 7-9 P.M.
ALL SEATS 50c

STANDINGS
(Continued from Ninth Page)

JULY 16, 1927.—[PART I.] 11

Southland Yachtsmen Begin Final Race Series Before Santa Barbara Regatta

SPORT STARS SAIL TODAY

Brothers Battle for Championship

Clash at Harbor Ocean Course

Form Association Newport Bay

RICHARD LAWRENCE

Final matches begin on the local Corinthian racquet this afternoon with the

D. Rex Schauer

NEW GOLF CLUB FOR SANTA ANA

SANTA ANA, July 15.—Sale of the Fairway Country Club at Villa Park for a consideration of $95,000 has been completed, it was learned here today. A syndicate of Los Angeles men, headed by T. C. Brady and F. G. Hoffine, has posted $27,500 in escrow for the property, it is understood. The remainder of the purchase price represents the indebtedness of the club which is being assumed by the purchasers. Immediate construction of a $30,000 clubhouse and an 18-hole grass golf course is planned. Aerial views of the proposed golf course were being taken today following approval of the course by Norman McBeth, well-known golfer and course expert. William Bell and Max Baer, golf course architects, have been retained to supervise construction work. The purchasers plan to make the club a family organization to be known as the Valencia Vista Country Club.

PINKSTON TO STAGE COMEBACK

Former Olympic Diving Champ Features Swimfest at Ambassador

Clarence Pinkston, former Olympic diving champion, and one of the greatest spring-board artists this country has ever turned out, will try a comeback stunt today when he appears in competition for the first time since 1924 in an invitational swimming meet and water carnival which will be staged at the Ambassador pool. The former champion will appear in a ten-foot-board diving contest in which he will stack up against a list of Coast diving stars headed by Mickey Riley of the Los Angeles Athletic Club team. Riley recently was a place winner in the national championships and should give Pinkston the well-known acid test in today's contest.

A number of other aquatic attractions are down on the same program, which will bring out some of the fastest swimmers in Southern California. Teams from the Los Angeles Athletic Club, Hollywood and other leading Southland organizations will start in the swimming events. The events on the program are: Ten-foot spring-board diving for men, 220-yard free style for girls under 15 years; 300-yard medley for men; 220-yard free style for men; 50-yard free style for girls and an exhibition fancy diving number. Mrs. Betty Becker Pinkston, present Olympic women's diving champion, will also appear on the program.

MISSIONS GRAB TILT FROM PORTLAND TEAM

PORTLAND, July 15. (AP)—Weinert was too much for the Beavers today and the Missions won in the fifth inning, when they scored two runs, and the Missions won, 3 to 0 runs, and the Missions won, 3 to 2. fourth, was scored when Catcher Fischer dropped the ball after a beautiful throw to the plate by Paul Strand from right field. The peg had Hooper by five feet. Score:

MISSIONS

	AB	R	H	O	A
Rodda, 3b	4	0	1	2	2
Gilhuley, lf	4	0	0	3	0
Hooper, rf	3	1	0	4	0
Rose, rf	0	0	0	1	0
McDuffie, 1b	4	1	1	12	0
Parker, 2b	4	0	0	1	2
Clarke, ss	4	0	0	2	5
Whitney, c	4	0	0	1	0
Weinert, p	3	0	0	0	2
Totals	33	3	2	27	11

PORTLAND

	AB	R	H	O	A
Walker, cf	4	0	0	2	0
Cissell, ss	4	0	1	1	2
Strand, rf	4	0	2	5	1
Peckinpaugh, 2b	4	0	0	2	1
Branom, 1b	3	1	0	11	0
Singleton, 2b	3	0	0	3	2
Higbee, lf	4	1	1	2	0
Fischer, c	3	0	0	7	0
Hughes, p	1	0	0	0	0
Tomlin, p	3	0	1	0	0
Totals	33	2	5	37	11

Missions ..... 0 1 0 1 0 0 0 0 0—3
Base hits ..... 0 2 0 2 1 1 0 1 0—7
Portland ..... 0 0 0 0 2 0 0 0 0—2
Base hits ..... 1 0 1 0 1 1 1 0 0—5

Errors—Fischer, 2. Innings pitched—Hughes, 5. Losing pitcher—Hughes. Runs responsible for—Hughes, 1; Weinert, 2. Struck out—By Hughes, 1; Weinert, 1. Bases on balls—Off Hughes, 1; Weinert, 1; Tomlin, 1. Stolen base—Rodda. Two-base hits—Strand, 2; McDaniel, Rose, 2. Hig bee. Sacrifice—Cissell. Double plays—Slade to McDaniel; Slade to Parker; Sigafoos to Cissell to Branom. Umpires — Magerkurth and Brown. Time—1h. 21m.

RAIN HALTS CIRCUIT RACES

TOLEDO (O.) July 15. (AP)—Rain again caused the postponement of the last day of grand-circuit racing at Fort Miami track here today and the long bargain bill will be offered to the followers of the harness sport tomorrow.

HUNTER STARS AT OAKMONT

Scores 63 With Wesbrook to Defeat Opponents

Thompson and Carter's Best Ball of 65 Loses

Cornes and Neville Golfing to Meet Champs

BY BILL WISE

Dr. Paul M. Hunter of Annandale teaming with Harry Wesbrook, after a brilliant individual medal of 67 at

DR. PAUL HUNTER

Oakmont Thursday, continued clipping par to aid materially in the best-ball aggregate of 63 that defeated Russell (Buddy) Thompson and Carter Elliott, 1 down, in the feature match of the club invitational, now under way at the Glendale course.

Dr. Hunter, one of the greatest match and medal play exponents on the west coast—several times State champ and former Walker Cup internationalist, finishing his hurricane match with an eagle yesterday, characterized the encounter as the most sensational of his career.

Thompson and Elliott stroked home with a best-ball aggregate of 65, six strokes better than par, and exhibited a brand of golf that should win any best-ball foursome clash. George Cornes and Jack Neville of Lakeside just about as brilliant in the upper half of the championship bracket as Hunter and Wesbrook in the lower bracket, are logical favorites to win from Dr. C. K. Manhardt and H. A. Bingham this morning and should meet the Annandale duo who have a slight edge over their opponents for today. Harry Baker and Tom Hodges of El Caballero, for invitational honors.

The Oakmont event, the first best-ball foursome affair ever sponsored by a local club, is developing some of the best competition of the season. The Oakmont layout offers a very fair test of golf and scoring all week has been a golfing tribute to J. S. Thompson and other Oakmont officials, sponsoring the competition.

In the event that Cornes and Neville clash with Hunter and Wesbrook for tourney honors tomorrow, the match will warrant a fine gallery, and should result in the best four-ball amateur exhibition of the season.

Second-round results yesterday, were as follows:

OAKMONT FLIGHT, 1 P.M.

J. P. Neville and George Cornes defeated Dave Martin and A. E. Storer, 3 and 2.
C. K. Manhart and H. A. Bingham defeated C. L. Seldant and B. F. Bundy, 1 up.
H. R. Wesbrook and Dr. P. M. Hunter defeated Buddy Thompson and Carter Elliott, 1 up.
H. W. Baker and Tom Hodges defeated Ralf Eckles and H. S. Webb, 2 and 1.

SECOND FLIGHT, 12:45 P.M.

Joe Britzance and W. Oscar Heudly defeated W. M. Kaufman and M. F. Mills, 3 and 2.
Ladis Paris and W. R. Brizzo defeated Ray Anderson and W. C. Moffat, 2 and 1.
Otis Hoyt and Frank Freeman defeated Jack Rooney and M. Morrison, 2 up.
Conway Tearle and Paul Jones defeated Max Greece and R. F. Cook, 4 and 3.

THIRD FLIGHT, 12:30 P.M.

C. J. Hats and E. B. Sutton defeated R. E. Corrigan and H. E. Fitch, 2 and 2.
J. Fred Bezzett and J. R. Pratt defeated C. J. Johnson and H. S. Gray, 3 and 1.
F. G. Smith and W. G. Moore defeated Bill and W. F. Macpherson, 3 and 2.
George Bent, Jr. and H. H. Burnaby defeated W. R. Smith and William Hunter, 5 and 4.

FOURTH FLIGHT, 12:15 P.M.

H. E. Cochran and F. K. Sullivan, Jr., defeated Dan Greene and W. R. Jewett, 1 up, 20th.
J. D. Chain and Frank DeVoe defeated A. M. Lewis and E. Swift, 1 up.
J. R. Patterson and Rex Taylor defeated T. F. Lowe and W. W. Morrow, 1 up.
C. B. Andrews and J. W. Knight defeated B. Anawalt and Theo Belanger, 2 and 1.

SAMMY SHACK FACES SIKI AT MAIN STREET

Sammy Shack brings a New York atmosphere into the Main-street athletic club tonight when he hooks up with battling Siki in the eight-round main even. Shack calls Gotham his home town but has appeared twice in local rings in recent months. Shack substituted for Jackie Sherman, who was originally scheduled to meet Siki, but injured a hand while training. In the semiwind-up, Promotor Carlo Curtis offers Jack Mariscal, former Hollywood A. C. amateur champion, in six rounds against Joel Lopez. The other six-rounder features Tommy Cleary, come-back artist, and Tommy Cook, at 132 pounds. Emilio Hernandez and Bob Rodriquez furnish one four-rounder, with Eagle Thomas and Pee Wee Nolan in the opener.

THREE EYE LEAGUE

Bloomington, 0-4; Decatur, 3-1.
Peoria, 9; Terre Haute, 11.
Evansville, 16; Quincy, 6.
Springfield, 1; Danville, 7.

OBSERVATIONS

BY THE INNOCENT BYSTANDER
BILL HENRY

THE victory of Bobby Jones in the British open golf tournment is one everybody in this country will be pleased over for the reason that Bobby is so typically an American product and so worthy a representative for this country—a sort of a Lindbergh of golf. Jones has always been noted for good sportsmanship along with his ability to play the game and that being the case nobody will begrudge his victory. Certainly the feat of turning in a card of 285—six strokes under the record—on one of the most difficult courses in the world, thousands of miles from home, is a very noteworthy accomplishment and Bobby can well afford to sit back and watch the boys for a few years to come now that he has given them something to shoot at.

• • •

Lou Daro, the big catch-as-catch-can and carnation man, made no mistake when he signed up John Pesek to tangle with Jeemy Londos at the Olympic in the near future. Pesek is the young man who precipitated the collapse of the wrestling game about a year ago when he got tough with Joe Stecher and won the championship — for about thirty seconds—after which the referee reversed his decision and gave it back to Stecher again. In the estimation of the fans Pesek is the toughest guy that ever appeared in the Olympic ring and Jeemy Londos is just the right individual to demonstrate whether the fans are right or wrong.

• • •

The Californians continue their brilliant tennis in the East with every indication that there will be more Californians in the first twenty singles players and the first ten doubles teams than ever before. Our crop of young players is without any question the finest ever developed in any part of the country but, while they are making a remarkable showing already, it is a little too early to expect them to win many of the tournaments. They are not quite "ripe" yet and lack the experience so vital to the winning of championships, but they are unusually good for their age and experience and a few years from now will be knocking 'em all over.

JACK SHARKEY HAS DAY OFF

(Continued from Ninth Page)

tain, that Jack Sharkey must box Dempsey in order to win this fight. That does not mean that Sharkey must "get on his bicycle" and make a runaway affair of it. That's not boxing. Far from it. When I say boxing I mean make the opponent miss, take advantage of openings, and hit when the openings present themselves.

All Sharkey has to do is to make use of the skill he possesses, and if he cleverly outboxes Dempsey, who will be trying to fight in close, Sharkey will see openings for heavy punches which will slow up Dempsey after four or five rounds, and then Sharkey can change his style and do just as he loves to do in the gym, which is fight, tear and fight some more until he drops his man.

Sharkey has a nice left jab and he should make good use of this. That's one way he can make a sure thing of it, the way I have just outlined.

LACKS RESERVE ENERGY

Not because Dempsey is a "hollow shell." Nothing of the kind. The ex-champion still has a punch and he is dead game. But the important thing that Dempsey lacks is reserve energy. After he misses a few times in the early rounds he still get tired and arm weary. Then and only then will the old sting depart from his wallop.

A puncher always remains a puncher. When a fighter once has mastered the knockout punch he never loses it. He may not punch as hard, as he gets on in years, but he will retain the old wallop. Once a hitter like Dempsey or Charley White gets his wallop and keeps knocking out man after man he acquires the knack of throwing his body behind the blow. It is this knack that stays with the hitter, and even after they slow up and the punch loses its speed, it retains its heft because the body is behind it.

The mind helps also in this punching. A hitter like Dempsey puts the thought into each hard blow that it will drop his man. So if the opponent is stung by a punch the hitter feels that the wallop should drop him and he throws another with all the dynamite he has in it.

Now you can readily see the psychological effect if a hitter keeps on missing. He finally gets discouraged as he gets arm weary and it's a "what's the use" attitude that finally prevails. When he finally does connect and the opponent doesn't drop, the hitter feels that he has lost his strength and that's the beginning of the end.

[Copyright, 1927, by the New York World.]

HARRIS ENTERED BY H.A.C. AT HONOLULU

The lone Hollywood Athletic Club entry in the national outdoor swimming championships at Honolulu August 21, 22 and 23, will be George Harris, holder of the Southern California junior fifty-yard title. He leaves this morning on the S.S. Los Angeles.

JUDGE HOLDS STRONG EVEN

(Continued from Ninth Page)

percuts, while Mark played for the head with nearly all of his wallops. The pair kept up a speedy pace throughout, especially so for middleweights.

Joe Cardoza put a sudden finish to the semi-wind-up, knocking Manuel Vasquez cold with a terrific right-hander to the jaw in the middle of the fourth round. Vasquez was leading on points up until Cardoza put over his sleep producer. The scrap was slated to go six rounds.

Sailor Fay substituted for Joey Abrams in the six-round special event and handed Jack McFarland a licking, gaining the verdict after an interesting scrap.

The first two bouts on the card ended in knockouts, Ramon Lugo knocking Manuel Martinez kicking in the third round of the second bout, and Sailor Ed Williams putting the skids under Russ Walters in the opening stanza of the curtain-raiser.

A good crowd was on hand, but the Legion arena was not completely filled.

WESTERN ASSOCIATION

Joplin, 6; Springfield, 5.
Topeka, 5; Muskogee, 3.
Okmulgee, 7-4; Fort Smith, 6-6.

UTAH-IDAHO LEAGUE

Salt Lake, 1; Twin Falls, 6.
Idaho Falls, 6; Logan, 5.
Pocatello, 10; Ogden, 4.

HELEN RETURNS HOME

Wimbledon Champion Arrives Triumphant From Tour of Europe; Will Try for Net Crown

NEW YORK, July 15. (AP)—Helen Wills, fresh from her triumph in the British amateur tennis championship at Wimbledon, returned today accompanied by her mother, Mrs. Catherine Wills.

Miss Wills said she would go to Forest Hills, Long sland, where next month she will seek again the national championship, which she relinquished last year.

HELEN WILLS

She will go to Boston for the mixed doubles and then she will return to the University of California where she will receive her A. B. degree at the conclusion of the fall term.

The easy poise which has never deserted Miss Wills on the tennis courts was apparent today. Her answers to questions of newspaper men in the main were gracious and ready, except when she believed them too personal.

HAPPY TO WIN

Of her victories, she said:

"I was very happy to win, but at the same time I think I was very lucky."

Miss Wills reiterated that she has no intention of turning professional but she does not disapprove of professional tennis. She believes, too, that P is catching on, especially in Europe, where tennis enthusiasm is greater than it is here.

Suzanne Lenglen, she pointed out, has played to excellent crowds in Scotland and England. There were 7000 at her recent match in Scotland and 4000 at one of her English matches.

Miss Wills said she was not tempted by the monetary rewards to be obtained from professional tennis. She enjoys an independent income from her sketching and cartooning.

WOMEN BEST

Miss Wills believes that the English women, as a whole, play better tennis than the men. She excepts, of course, the ten ranking men players. The average woman player, she explained, has more leisure to perfect her game than the average man. Bettie Nuthall, the 16-year-old English girl who defeated Mrs. Molla Mallory, is "very good and has an excellent future in tennis," Miss Wills believes.

She was frankly pleased when told that William T. Tilden had highly praised her playing in her final match at Wimbledon upon his arrival here. She did not see Tilden's last game.

DOG RACES

TIA JUANA HOT SPRINGS, July 15.—Owen's Ruth, 2-year-old black dog, owned by Jackie Coogan, established a new track record at the Greyhound Stadium this afternoon, when it won the special stakes at 18 2-3s. The time was one second slower than the world's record. Repeater, Jr., San Jose dog, was second. Coogan's Sweet Adare won the second, also. Eastern Boy, recently brought here, figured in two wins today, and were overlooked in the wagering. The results:

First race, three-sixteenths—Shenandoah, Rising Sun and Don't Fret. Time—19 2-5.
Second, three-sixteenths—Sweet Adare, Tom B and Amazon Girl. Time—19 2-5.
Third, one-fourth—Kitty Gurteen, Kid Dugan and Bessie Wedgewood. Time—26 2-5.
Fourth, five-sixteenths—Money Mad, Only Hero and Helen Clark. Time—33.
Fifth, three-sixteenths, Sun Special — Owen's Ruth, Repester, Jr., and Pista Boy. Time—19 2-5.
Sixth, three-sixteenths—Mac MacGrath, Skipper and Hanford Queen. Time—19.
Seventh, three-sixteenths—Golden Mac, Jerry S. and Rough House. Time—19 2-5.
Eighth, one-fourth, hurdles—San Jose Belle, Napa Trawler and Johnny Jumpup. Time—28 2-5.
Ninth, five-sixteenths, hurdles, Russian wolfhounds—Tiran Ivan, Ustinoff and Ivan Tiran. Time—34.

PESEK LOOKS GOOD IN FIRST WORK-OUT FOR LONDOS MAT GO

John Pesek, the tigerman of the mat from Ravenna, Neb., looked like a champion yesterday in the first stiff workout for his bout with Jim Londos, scheduled as the feature match of Lou Dazo's wrestling show at the Olympic Wednesday night.

He seemed faster than any wrestler, from a welterweight to a heavyweight, to appear in the local ring. He was fast in moving around the ring, and faster still in snapping from one leg hold into the other.

The Nebraskan would start by putting "figure-four" scissors on his partner's body. The second his partner would try to get out of it, Pesek would snap the same hold on an arm, and then on the head. He can work his figure-four scissors from the stomach to the head quicker than most grapplers can bring their opponents to the mat with a double wristlock.

The figure-four scissors on the head and a wristlock is the hold with which he gained the deciding fall on Stecher here last year. Pesek crushed the champion's head so much with his powerful leg hold that the title holder was unable to fight when his shoulders were plastered against the canvas.

Russell Vis, mat coach at the L.A.A.C., will tackle Marvel Chin, a Kansas City marvel, in the special event.

SANTA MONICA NETTERS PLAY

Fourth Annual Tournament to Start Today

Louise McFarland Favored in Women's Singles

Many Southland Tennis Stars Enter Tourney

SANTA MONICA, July 15. (Exclusive)—Commencing tomorrow afternoon, the fourth annual Santa Monica municipal tennis championships, to be contested over an indefinite number of Saturdays and Sundays, until completed, will pick up steam with a number of well-known and some lesser-known contestants entered.

The Seventh-street courts are to be the scene of the city title-fest, over which a committee comprised of George Pries, chairman; Harris Taft and F. Lee Smith, will be in charge. This committee functions under the Santa Monica Sports Commissioner, Frank A. Helton.

Prizes are donated for the various winners by leading bay merchants. Events to be contested include the men's singles and doubles, women's singles and doubles, junior girls' and junior boys' singles, the latter two classifications to be under 16 years of age. F. Lee Smith, 604 Eighteenth street, is receiving entries.

Although the biggest percentage of the prominent feminine tennisers have packed their grips for the national championships in the East, spectators at the local championships will see Midge Gladman, survivor of a hectic season of tournament play, and Louise McFarland, a leading junior throughout the country.

These two are necessarily the pre-tourney favorites to land in the finals of the women's singles. The result will be keenly looked forward to by those followers of the net sports as an indication of what may be expected in future national contests.

The municipal championships, aside from bringing together some of the finest net material in the Southland, are a big sporting proposition here. They regularly attract big galleries for the duration of the tournament. Important battles in the title rounds will soon be announced.

GANS DEFEATS MOORE

HAZLETON (Pa.) July 15. (AP)—Joey Gans, sparring partner at the Jack Dempsey camp at Saratoga, N. Y., won the judges' decision in a ten-round bout tonight with Jimmy Moore of San Francisco.

JONES RETAINS OPEN GOLF TITLE

(Continued from Ninth Page)

Andrew Kirkaldy, the eighteenth hole greenkeeper who marched with Lord Roberts from Kabul to Kanadahar, declared, "I reckon I ken mooch aboot gowf, but I niver sae sich gowf as this."

HOWLING MOB

When Jones drove off the eighteenth tee a solid mass of people fifteen deep formed a human frame on the level moor from tee to green. At the crack of his drive they surged forward, fighting for the front rank, and forming a denser compact square from the line of his ball. The sides of this square soon began to cave in toward the center, so Jones could not play his approach. He sat down until the stewards cajoled and beat back the mob with red flags. The hot sun blazed and people in bathing suits ran up from the North Sea sands. Bobby was disturbed by the panting multitude and dropped his approach mashie in the hollow at the edge of the green and then another surge followed. Jones was compelled to plunge like a football back through the line to get to the green, the stewards fighting frantically to make a passageway.

The howls of golfing glee were suppressed with difficulty when Jones chipped up to within eighteen inches of the pin, and those on the outer edge thought he had dropped a 3. With another casual tap the championship had been holed. The last and final round had been covered in 72—one under par—with all the effects of five grueling days telling on him in a battle against a field of 208 of the world's best golfers, representing five countries. His four rounds ran 68, 72, 73 and 72, all but one under par, making the spectacular 285 aggregate.

America will not see the cup this year, however, after all. It was formally presented to Wee Robbie tonight by the St. Andrews Royal and Ancient Club officials at the wind-up of the play. Bobby modestly and smilingly accepted the cup and then requested, as a gesture of appreciation, and his fondness for St. Andrews, that it be held in the clubhouse here this year. This, too, sets a record, for the cup has never been won by a St. Andrews player in all history, and Bobbie's stock went up accordingly. And so John Bull keeps the pot of silver held by the Americans successively since 1921, except for Tavers's victory at Troon four years ago.

Dismay spread through the American camp for a few minutes early this afternoon, when Aubrey Boomer, the St. Cloud pro, came in with an aggregate equaling the champion's record of last year, and forcing Bobby to make a 78 to tie. The dismay soon was dissipated by word from the thirteenth green that Bobby had just done three birdie 3's and was 2 under 4's. Shortly after Jones's triumphal entry, Frank Robson, who shot a phenomenal 69 yesterday, came in with 291, tying Boomer as runner-up.

Joe Kirkwood's powerful game established him in the fourth place, after a steady run of four days of golf, which was forgotten amid the clamors over Bobbie. Jim Barnes got 301, Tom Stevens 302 and Walter Kennett 306.

Bobby's game today was one of intermittent brilliance. The morning round put him in virtually an unassailable position, considering the brand of golf he has been serving. He came in this morning with a 73, leading the field by four strokes. Calamity Jane, his devilish putter, had been letting him down on the morning round and caused him to take 36 putts. His driving was far and straight and his meticulous approaches saved him, for he showed himself the master of his whole kit of tools. His game seemed to be fashioned along the lines of an ocean liner's hull: when one compartment was leaky the other bulkheads held and he steamed ahead.

Jones played shaky golf in the final round this afternoon until the long fifth hole, where he dropped a nine-foot putt. At the sixth he dropped a twenty-foot putt for a birdie 3, but lost another stroke at the short eighth. Then at the ninth he hooked into the heather and it looked like a bad situation. However, he was equal to it. He cut the ball out to within a few feet of the pin and dropped a putt for a birdie 3 which finished his out trip in 37.

Coming home he started the fireworks sequence of 3's, two of them birdies. He was well over the dangerous position at the thirteenth and brassied over the bunker at the fourteenth for a birdie 4. It looked like a straight road to the bathhouse, but at the sixteenth his putter went bad and he took a stroke over. And so he was home in par.

As a prize for his five days' pains, Bobby, an amateur, gets $375 worth of silver and Joe Kirkwood, a pro, gets $75 in cash.

The world moves . . . and a better cigarette was *bound* to come. *It came!* And O. G.! How alert smokers snapped to it. They got what they wanted. A cigarette of honey-smoothness . . . without a tongue-bite in a ton of them or a cough in a carload.

OLD GOLD
not a cough in a carload

Product of P. Lorillard Co. Est. 1760

FINANCIAL

PICKWICK STAGE LINE EXTENDED

System from Los Angeles to Atlantic Proposed

Link from Oklahoma City to St. Louis Announced

Net Earnings of Company Up 339 Per Cent

Operations of the Pickwick Stages will be extended over an all-year route from Los Angeles to St. Louis, Mo., within sixty days, and the system will be further extended to the Atlantic Seaboard as soon as a logical route can be determined, and other details have been completed, according to a statement made yesterday by Charles F. Wren, president of the Pickwick Corporation.

The Pickwick Stages System, which now operates the largest automobile transportation system in the world with lines covering every important city on the Pacific Coast and extending from San Francisco to Salt Lake City, and from Los Angeles to Oklahoma City, contemplates the addition of new links until the company's service will reach from coast to coast.

ALL-YEAR ROUTE

The Pickwick line, which is now in operation between Los Angeles and Oklahoma City extends over an all-year route connecting with the following cities: Phoenix, Ariz., El Paso and Amarillo, Tex., and Tulsa and Oklahoma City, Okla. Representatives of the company are now completing arrangements for the extension of the line through Joplin and Springfield, Mo., into St. Louis, and according to Mr. Wren, stages will be in operation over this new route within sixty days.

A branch line will be operated from Joplin, Mo., to Kansas City, and as soon as arrangements can be completed the system will be extended to include Chicago.

PROFITS GAIN SHARPLY

Reason for the expansion program of the Pickwick Stages System is understood through a perusal of the company's earnings this year as compared with a year ago. For the first five months of 1927, net earnings of the system, exclusive of the corporation and holdings outside of the transportation unit itself, were $216,350, as against $49,286 in the same period of 1926, an increase of 339 per cent. During the five months' period this year the system carried 501,197 passengers.

Mr. Wren, together with E. J. Thompson, regional manager of the Pickwick system with offices in San Francisco, recently organized the Rocky Mountain Stages to operate a line from Reno, Nev., to Salt Lake City. The two men own control of that corporation and the balance of the stock is owned by stage operators of Sacramento and Reno. It is planned to extend this line from Salt Lake City to Denver, and eventually to connect with the Pickwick system at Chicago. While the Rocky Mountain Stages is at present being operated as a separate organization, a merger with the Pickwick system in the near future is possible.

Union Oil Sends First Tanker to Brazil Capital

Union Oil Company's tanker Deroche this week loaded a full cargo of fuel oil for delivery at Rio de Janeiro via the Panama Canal. This will mark the first visit, according to Union officials, of one of its tankers to the Brazilian capital.

Further evidence of the Union's marketing activity in South America is the announcement that its tanker Santa Monica recently discharged her second cargo of fuel oil at Buenos Aires, and that two more cargoes in the immediate future are scheduled for delivery at this point.

The first shipment of benzol to leave the Pacific Coast for the Atlantic seaboard by tanker took place this week when the Union Oil tanker La Brea cleared Portland, Or., for Philadelphia with 9000 barrels on board.

London Daily Radio

BY ARTHUR W. KIDDY

[Copyright, 1927, by New York Evening Post, Inc.]

LONDON, July 15. (By wireless)—At noon today the improvement in the market continued despite the shower of new capital issues, most of which were, however, still well absorbed. The activity was chiefly in industrials, with a big rise in Columbia Graphophone shares. The tobacco group continued firm.

Conferences are proceeding concerning the industrial depression among leading industrialists.

The port of London announces a cut in dock charges with a view to encouraging trade.

The security markets closed almost buoyant today, special activity having appeared in the speculative groups. Discounts were easier and the new treasury bills allotted this week fell below last week's level.

The half year bank figures now are virtually all in and they show expansion in deposits but the feature is perhaps the continued rise in loans. The present total of £930,900,000 is the largest since the publication of the returns was resumed after the war and shows a ratio to deposits of 54 per cent.

MARKET FLASHES

NEW YORK, July 15. (AP)—Stocks, strong; Baldwin, General Motors and Atchison touch recent peaks. Bonds, firm; Liberty bonds rally slightly.

Foreign exchanges easy; Italian lira advanced.

Cotton firm; unfavorable weather.

Sugar easy; European selling.

Coffee higher; firmer Brazilian cables.

CHICAGO, July 15. (AP)—Wheat easy; some foreign demand.

Corn weak; favorable weather.

Cattle irregular.

Hogs higher; good shipping demand.

FINANCIAL INDEX

The following index will be found convenient for quickly locating information in this issue of The Times:

	Page
Bank clearings	15
Bond quotations	13
Business News	12
Citrus fruits	13
Cotton	12
Coffee	13
Eggs, poultry (butter and eggs)	13
Flaxseed	16
Foreign exchange (money)	15
Grains	13
Live stock	14
Metals	15
Oil Field News	16
Produce, Los Angeles	13
Sugar	13
The Investor	12
Wall Street Paragraphs	12
STOCKS—	
Boston	15
Chicago	16
Los Angeles	15
New York Stock Exchange	14
New York Curb	13
New York Times averages	15
Salt Lake	13
San Francisco	14
Standard Oils	16

BANKS AND UTILITIES IRREGULAR

Bancitaly Corporation Off 3-8 of a Point; Union Hits New High at 210

Trading on the Los Angeles Stock Exchange yesterday was in heavier volume and sales were well distributed throughout the list. Oil shares were stronger and higher, bank and utilities issues were irregular and mining stocks continued to show weakness.

Bancitaly Corporation sold from 123 3-8 to 124, closing at the latter figure for a net loss of 3-8 of a point. Bank of Italy lost ½ point to 172½. First National Bank was off 7 points at the close to 433. Union Bank and Trust advanced 5 points to a new high at 210.

Richfield led activity in the oil list and closed fractionally higher at 19. Standard Oil of California added 1-4 point to 53 3-8, Union Oil gained a fraction and California Petroleum closed firm at 23 3-8, after selling at 23½ throughout the day. Rio Grande lost 3-8 of a point to 15 1-8.

Southern California Edison issues were irregular, the 7 per cent preferred holding at 28 5-8, the 6 per cent preferred adding a fraction to 26 1-8 and the common closing off a fraction to 36 1-4. Los Angeles Gas and Electric preferred added another 1-4 point to a new record high and close at 103. Los Angeles Investment, selling ex-dividend, was off 7 cents to 2.55.

Morrison Development lost ½ cent under pressure to 1½ and Boundary Cone receded the same amount to 4½. Idaho Metals added 2 cents to 1.31.

COTTON MARKET

NEW YORK, July 15. (Exclusive) The cotton market continued its upward movement today with the unfavorable weather advices and sharply higher market for Egyptian futures at Alexandria with prices there going up 74 points to 119 points on leaf-worm damage in upper and lower Egypt, the features of the day's trading.

Liverpool markets were sharply higher as a consequence of the latter development, with fears of a short crop in the Mississippi Valley also a bullish factor, and prices here made further new highs for the season, on the present movement. While some profit taking was in evidence at times due to the attractiveness of the present high level, such selling as occurred was readily absorbed and the market maintained a good part of the early advances up to the close.

The detailed weather map published after 1 p.m. showed a number of places not down on the early map received rains ranging from 5-8 to 1 3-8 inches, mostly in Texas, where dry and hot weather at present would be more beneficial. The official forecasts were on the whole for more favorable weather overnight, but this was offset by the above mentioned rains.

A private crop report published today made the condition of the crop 77.4 per cent against 75.8 two weeks ago and 74.2 last year, and stated that boll weevils had increased, but damage had been held in check by favorable weather.

On the extreme advance July sold at 17.73 cents; October, 18.15 cents; December, 18.41 cents; January, 18.49 cents, and March, 18.65 cents. The low quotations of the day were July, 17.50; October, 17.80 cents; December, 18.13 cents; January, 18.22 cents, and, March, 18.42 cents. There was considerable replacing of cotton by longs in the afternoon trading, liquidated in the morning session.

At Liverpool cotton futures closed with a net advance of 2 points on the day against 7 to 7½ points decline due to have met our closing quotations of yesterday.

RANGE OF PRICES

NEW YORK	High.	Low.	Close.
January	18.55	18.20	18.55
March	18.73	18.41	18.71@18.73
May	18.89	18.54	18.88@18.89
July	17.79	17.50	17.75
October	18.20	17.87	18.19@18.20
December	18.47	18.13	18.44@18.47
NEW ORLEANS			
January	18.35	18.06	18.35
March	18.55	18.25	18.55
May	18.70	18.41	18.70
July	17.65	17.45	17.65
October	18.04	17.73	18.02@18.04
December	18.28	17.97	18.27@18.28

SPOT PRICES

NEW YORK, July 15. (AP)—Spot cotton steady; middling, 18.60.

COTTONSEED OIL

NEW YORK, July 15. (Exclusive)—Cottonseed oil:

	Close.	Prev Close
July	9.46@ 9.60	9.45@ 9.60
August	9.57@ 9.60	9.54@ 9.60
September	9.78@ 9.79	9.78
October	9.98@10.00	9.96
November	9.95@10.00	9.93@ 9.97
December	10.02@10.08	10.02@10.04
January	10.16@10.15	10.06
February	10.16@10.15	10.00@10.20
Spot	9.45	9.45@ 9.75

OIL LEADERS TELL OF ILLS

Teagle and Welliver Believe Public Profiting at Expense of Industry and Conservation

BY EARLE E. CROWE

Just how powerful are the economic influences playing against the petroleum industry are clearly explained in two timely contributions from leaders in the industry, one touching on the surplus of crude oil and the other on the level of gasoline prices. After reading both of these explanations, the obvious conclusion is that the industry is entitled to a generous amount of sympathy; but sympathy doesn't return profits.

Both Walter C. Teagle, president of Standard Oil of New Jersey, and Judson C. Welliver, director of public relations, American Petroleum Institute, are bearish on petroleum, it appears. Their treatises on the ills of the industry are certainly not calculated to generate enthusiasm. Teagle stresses the danger from the continuous increase in surplus production and Welliver shows plainly that the level of gasoline prices is not yielding adequate profits. Neither of these authorities ventures to look for the rift in the dark skies that might presage early improvement.

TEAGLE FEARS RESULTS

Figures from the amazing Seminole pool, the latest showing a daily average of 476,000 barrels, give plenty of corroboration to the alarm the Standard Oil president seems to entertain. He states that the daily production in the United States has risen 300,000 barrels in the last eight months. Approximately 2,500,000 barrels are coming onto the market each day, of which 250,000 barrels are backed up into storage, the oil that the market is unable to use.

Mr. Teagle believes that the rapid exhaustion of the national supply is emphatically of more concern than the temporary advantages to the consumer of low gasoline prices. From this point, the address given by Mr. Welliver before the Michigan Independent Oil Men's Association explains more fully the factors entering into gasoline prices and attempts to show that the public is really benefiting at the expense of the industry.

There is much in the Welliver address to dissipate some of the popular fallacies concerning gasoline prices. First of all, he shows by the citation of statistics from the United States Bureau of Labor that gasoline today is the cheapest important commodity in the United States, and is cheaper in the United States than anywhere else in the world. Gasoline, he asserts, averaged 18.1 per cent in 1926 above 1913, while the average for all commodity prices in 1926 was 51 per cent above 1913.

FLUCTUATIONS TRACED

Touching on another complaint consumers make, Welliver attacks the contention that gasoline prices fluctuate unreasonably in comparison with other commodities. By comparison, he makes out a good case for his own position. To take one of his illustrations, Department of Labor statistics show that sirloin steak on a given date sold at retail in San Francisco at 30 cents a pound and in Buffalo at 47 cents, a difference of 39 per cent a pound. Gasoline in San Francisco sold at 18 cents, ex-tax, and in Buffalo at 19 cents, a difference of only 5 1-2 per cent. Comparisons with potatoes, house rents and other items in the family budget show the same favorable fluctuation for gasoline, basing the comparisons in various cities.

Welliver also contends that gasoline prices should not fall in correspondence with crude oil reductions, although it is actually the case in practice. The proportion of petroleum, he explains, that is turned into gasoline costs less than one-fourth the price of gasoline at the filling station. The other three-fourths and more is made up of manufacturing, transportation and merchandising costs, which are fixed charges. They do not go up when the price of crude oil goes up, nor go down when the price of crude goes down.

If the petroleum industry can ever put this idea over to the public, then there would be no occasion for the 44-cent decline in gasoline, kerosene, etc., which has taken place in the last year. This drop is approximately the same as the reduction in crude oil prices, and the elimination or any part of it would find welcome reflection in the profits of the refiners.

Blue Renamed to Manage Oil Provident Fund

G. C. Blue, manager of the insurance and personnel department of Union Oil Company of California, whose term as an administrator of the Provident Fund expired July 1, last, has been re-elected for a second term of four years as the result of a ballot of employee members. The final count gave Mr. Blue 2503 of the 3757 votes cast.

Developed primarily to provide financially for employees in their old age, the original provident idea was expanded to include loan, withdrawal, disability and death benefits. Under its provisions, members may set aside each month an amount varying from 3 to 5 per cent of their monthly salary, and for each dollar so set aside, the company adds an equal amount. The combined total with 5 per cent interest, compounded semiannually, is used to purchase an attractive pension at retirement age.

The Provident Fund was inaugurated July 1, 1923 and its success is evidenced by the fact that after four years of operation, it shows total assets of over $3,500,000.

GRANT PROMOTED

Will Assist Manager of Union Oil Company's Provident Fund

W. S. Grant, member of the insurance and personnel staff of the Union Oil Company of California, has been appointed assistant manager of insurance and personnel, according to announcement by Gerald G. Blue, manager of the division.

Mr. Grant was employed in the accounting department of the Pinal Dome Oil Company when that organization was absorbed by the Union Oil Company in 1917, and was transferred to a position on the sales force in the Santa Maria territory the same year. In 1919, he came to the head office, and there followed several years of experience as auditor covering all phases of the company's operations.

About $7,000,000 a year is the healthy sum brought into the city of New York by Yale University.

Do You Know?

HOW closely do you follow business and finance? Test your fund of information by jotting down the answers to these questions, and then compare them with the answers which will appear in this space tomorrow.

No. 15

(1.) How, when and where was California first linked with the East by rail?

(2.) What mining company controls Nevada Consolidated?

(3.) What is the financial district in London called?

(4.) How many acres are planted to cotton in California this year, according to the latest government estimate?

(5.) What are the two leading airplane stocks listed on the New York Stock Exchange?

(6.) What company has the most stockholders, and how many?

Following are the answers to the previous day's questions:

(1.) The value of gold, silver, copper, lead and zinc produced in California in 1926 decreased 14 per cent from 1925. The total value was $25,850,801.

(2.) The St. Louis-San Francisco Railway owns virtual working control of the Rock Island through the purchase last year of a substantial block of Rock Island common.

(3.) The first United States Bank was chartered in 1791 by Congress for twenty years.

(4) a—Park & Tilford, Inc., sells high-class staple and fancy groceries, cigars, perfumery and candy; b—The Glidden Company manufactures paints, varnishes, lacquers, etc.; c—George W. Helme Company manufactures and distributes snuff.

(5.) The Merchants' National Bank of Los Angeles and the Heilman Commercial Trust and Savings Bank of Los Angeles were the two California State and national banks to consolidate prior to the passage of the McFadden law.

(6.) On August 1 new and higher intercoastal shipping rates will go into effect as a result of an agreement between conference and nonconference lines to form a new conference.

Following are the answers to Thursday's questions:

(1.) The Royal Dutch-Shell group produced 10.6 per cent of the world's oil in 1926, or a daily average of 819,000 barrels.

(2.) Childs Company, now operating a national chain of about 116 restaurants, entered Los Angeles in February by the purchase of six cafeterias operated by Boos Brothers.

(3.) Hedging is intended as a protection against loss. Usually hedging is selling against a purchase or purchasing against a sale.

(4.) Daniel Drew, allied with Jay Gould and Jim Fisk, engaged in a spectacular and costly contest in the stock market with Commodore Vanderbilt for control of the Erie Railroad. Vanderbilt eventually won.

(5.) The Homestake mining property, located in the Black Hills district of South Dakota, is known as the largest gold producer in the United States.

(6.) More than 450 branches and agencies, in addition to more than 650 treasury offices, are operated by the soviet government's bank, called the State Bank of U.S.S.R.

Dun Says Trade Fairly Good for Summer Season

NEW YORK, July 15. (AP)—Dun's tomorrow will say: Allowing for the season, which normally is the quietest of a year, business displays considerable vigor, although its irregularities have not diminished. Extreme heat in the East and in most other sections has affected the situation in different ways, causing a further let down in some manufacturing activities, but quickening the consumption of summer merchandise and reducing such stocks.

The purchases arising from the vacation period also have gained momentum and the larger number of retailers in some of the primary markets indicates that supplies in numerous instances require replenishment. It has been the frequent repeating of moderate-sized orders in various lines that has kept the aggregate of dealings at a comparative high level, and the fact that weekly carloadings hold above the 1,000,000 mark is proof of the continued large distribution of goods.

Weekly bank clearings, $9,226,602,000.

AVERAGE INCOME OF INDUSTRY GROUP UP

Figures tabulated for 224 companies representing seventeen types of industry by Ernst & Ernst, accountants, show for the entire group a gain of 3.98 per cent in net profits for the quarter ended March 31, last, over the same period of 1926. The tabulation follows:

	1st qtr., 1927.	P. c. inc
Automobile manufacturers	$ 75,744,863	4.99
Auto parts and accessories mfrs.	8,747,494	27.13*
Building supplies and equipment mfrs.	2,945,994	29.76
Chain stores and restaurants	5,502,594	6.42*
Chemical mfrs.	6,565,408	2.54*
Electrical household equipment mfrs.	3,048,732	49.05*
Food products, beverages and confections	21,872,901	7.12
Iron and steel companies	45,258,302	3.27*
Leather companies	733,986	284.39
Machinery mfrs.	3,219,697	11.09*
Mining and smelting co.	19,253,054	10.21
Office supplies and equipment mfrs.	3,569,223	11.25
Oil refiners and producers	98,545,606	3.94*
Public utilities	96,186,860	15.18
Railroad equipment mfrs.	3,984,555	15.88*
Textile mfrs.	338,667	
Tobacco companies	1,570,123	55.95
Total	$326,285,039	3.93

*—Decrease.

Note: Where the figures published are before certain charges, they have been so included.

POULTRY PRICES

No. 1—Hens, White Leghorns, under 3½ lbs.	.16
No. 2—Hens, Leghorns, 3½ up 4 lbs.	.13
No. 3—Hens, Leghorns, 4 lbs and up	.17
No. 4—Hens, colored, 4 lbs. and up	.20
No. 5—Broilers, 1 to 1½ lbs.	.18
No. 6—Broilers, over 1½ to 2½ lbs.	.19
No. 7—Fryers, Leghorns, 2½ to 3 lbs.	.13
No. 8—Fryers, colored, 2½ to 3 lbs.	.20
No. 9—Roosters, soft beaks, 3 lbs., and up	.15
No. 10—Stags	.10
No. 11—Old roosters	.12
No. 12—Ducklings, Pekin, 3½ lbs. and up	.19
No. 13—Ducklings, 3½ lbs. and up, other than Pekin	.18
No. 14—Old ducks, 3½ lbs. and up	.15
No. 15—Geese	.25
No. 16—Young Tom turkeys, 18 lbs. and up	.40
No. 17—Young Tom turkeys, dressed, 17 lbs. and up	.45
No. 18—Hen turkeys, 8 lbs. and up	.40
No. 19—Hen turkeys dressed, 7 lbs and up	.45
No. 20—Old Tom turkeys	.34
No. 21—Old Tom turkeys dressed	.40
No. 22—Small hen turkeys under 8 lbs.	.15
No. 23—Small Tom turkeys, under 13 lbs.	.15
No. 24—Squabs, light and heavy	.40

BUILDING-LOAN IN NEW HANDS

Wilshire Association Passes to State Guaranty

Merger With Two Societies in North on Program

Group's Combined Resources Over $6,500,000

Purchase of the Wilshire Building and Loan Association by the State Guaranty Corporation, a managing and investment trust organization, was announced yesterday by A. L. Schoenborn, founder and president of the Wilshire association.

The State Guaranty Corporation proposes to merge the Wilshire association with the Pacific States Savings and Loan Company of San Francisco and Monterey Peninsula Building and Loan Association of Monterey under the name of the Pacific States Savings and Loan Company. Aggregate resources of the three organizations are in excess of $6,500,000.

The State Guaranty, which was recently organized by A. E. Falch, former California Building and Loan Commissioner, and John Franklin Johnson, former California Superintendent of Banks, as a holding company, immediately acquired the two northern associations. The plan of the corporation calls for the extension of activities to every populous county of the State, it is said.

Mr. Schoenborn has been elected a vice-president and director of the State Guaranty Corporation and will continue the management of the Wilshire association, which will become, following the merger, a unit of the Pacific States Savings and Loan Company. Other officers and directors of the Wilshire association will also continue to serve the institution in the future.

Officers of the State Guaranty include, besides Mr. Falch, president, and Mr. Johnson, vice-president and treasurer, A. E. Crow of Los Angeles, executive vice-president, and Robert S. Odell of Los Angeles, vice-president and director of finance.

The Wilshire Building and Loan Association was founded in 1922 and in the past five years has shown a consistent growth, total resources as of June 30, last, amounting to $859,535.88.

A policy of customer ownership is being followed by the State Guaranty Corporation through the offering, by allotment, of participating preferred shares. This is considered a forward step, since the guarantee capital stocks of strong associations have been closely held.

WALL STREET PARAGRAPHS

Run-up of General Motors Attributed to Hasty Short Covering

(Copyright, 1927, by New York Evening Post, Inc.)

NEW YORK, July 15.—From all indications a short interest of healthy proportions was caught napping in General Motors when the June figures on sales to dealers and dealers' sales to users, both eminently satisfactory, became available overnight. The result was an urgent demand for the stock, much of the buying having all the appearances of a rapid covering movement. With the sales for six months running some 25 per cent ahead of last year, Wall street was looking forward with profound interest to the time for publication of second-quarter earnings. Once across the previous high levels, however, the stock appeared to meet large scale realizing which acted in the nature of a check.

Baldwin Near Objective

Baldwin Locomotive was again in the speculative limelight as it came within less than a point of the 250 objective set for it months ago by various groups which have since been identified with the market activities of the issue. With one big firm credited with taking upward of 10,000 shares, it was indicated that another of the few remaining big bears had taken in his line.

Atchison Leads Rails

Atchison provided the biggest thrill among the established dividend paying rails, as impressive buying carried that popular stock into new record high. The rise this week has been accompanied by a revival of the threadbare rumors of a melon-cutting by the road, the report this time taking a new slant in that it suggested a disposition of the carriers' oil properties on a basis similar to that employed by the Southern Pacific some years ago. But after all, the stock needs no further stimulus than realization of its remarkable financial status and the growing belief that it may be regarded as an established $10 dividend payer since the extra of 75 cents has been paid for the last three consecutive quarters.

Erie at New Top

Unusually aggressive buying of Erie common at new record high levels made that stock the feature of the speculative rails. Speculative interest was aroused to a fever pitch as Erie mounted rather sensationally with large blocks changing hands on the way up. Quiet accumulation has been in progress here ever since the remarks of the head of the Chesapeake and Ohio concerning the future outlook of Erie in which he pictured its prospects as bright. More than that the election to the presidency early this year of J. J. Bernet, formerly head of the Nickle Plate, has created better feeling toward Erie because of the splendid record of the new head as a builder.

Banks Call Loans

In keeping with precedent there was a liberal calling of loans against stock-market collateral during the day, a total between $10,000,000 and $15,000,000 being withdrawn by banks to stiffen their positions for tomorrow's condition report of clearing-house institutions. But funds were in ample supply, and this depletion had little effect, the call-loan ratio holding again at 4 per cent with a slightly easier tone reported in time money.

STOCK PRICE DRIFT STUDIED

Graph Made by Col. Ayres of Cleveland Trust Shows List Generally Unchanged Since January 1.

BY PAUL WILLARD GARRETT

[Copyright, 1927, by New York Evening Post, Inc.]

NEW YORK, July 15. (Exclusive)—Star performances this year in the stock market for a rise or fall should not control the plain fact, in the opinion of Col. Leonard P. Ayres, vice-president of the Cleveland Trust Company, that "the main body of strong dividend paying common industrials" so far in 1927 has been "drifting sideways or rising a little in price."

Some authorities in Wall street already have pointed out that the New York Stock Exchange is no longer one big market, but rather a variety of small markets moving in different directions. It remained for the Cleveland economist in his monthly bulletin published today to emphasize the "drifting" characteristics of the present stock market.

In the opinion of this authority general stock prices so far this year "have not been discounting expected increases in corporate earnings, nor have they been depressed by apprehension as to the future." What Col. Ayres contends is that the 1927 stock market perhaps has not been fulfilling in its usual manner its traditional function as a barometer of future business, but has been reflecting current conditions. This leads him to the very interesting conclusion that "any important general change in industrial profits or in short-term interest rates would result in a prompt change of trend in the course of stock prices."

From a diagram constructed by the statistician of the Cleveland bank it appears that, while transactions on the stock exchange reached a record volume during the first six months of 1927, the main body of industrial stocks made no important advances or declines. Fifty of the 100 stocks examined closed the half-year a trifle higher than they began it, but in reality did not move much. Another and smaller group of stocks rose, while a third group fell. But it is significant to note that the greatest advance was less than 50 per cent, whereas the heaviest decline was only 40 per cent. Plainly, the market has been a highly selective affair in which the changes have not been so significant as might appear from the spectacular movements in certain leaders on occasion.

Since Col. Ayres makes the suggestion that a prompt change in the market might be induced by some new outside influence, it would be interesting to know how he feels about business. This he tells by describing business prospects as "bright rather than brilliant." After a survey of the various influences at work in the world of industry and finance he concludes that "in all probability" these conditions will continue without important change during the rest of this year. The view that business will continue at good speed for the remainder of 1927 is one shared by virtually all of the leading authorities.

SURPLUS OF CREDIT INSTITUTE GROWING

Run-up of General Motors Attributed to Hasty Short Covering

ITALIAN ORGANIZATION TO AID PUBLIC UTILITIES PROSPERING

Italian Public Utility Credit Institute, organized by royal decree late in 1924, for the purpose of making loans to assist in the development of Italian public utilities, reports total receipts of 50,856,491 lire for 1926, and expenditures of 45,072,330 lire, leaving surplus income of 5,784,161 lire. Of this amount special reserve funds aggregating 2,700,000 lire were established, leaving a total of 3,084,161 lire added to surplus account, against 103,190 lire added to surplus account in 1925. The consolidated balance sheet on December 31, 1926, shows total assets of 781,783,458 lire.

In its report the institute points out that one of the most important results of its activities during the past year, was the issuance in the United States through a syndicate headed by Blair & Co., Inc., of an issue of $20,000,000 external 7 per cent secured sinking fund gold bonds. The proceeds of this loan were reloaned to six of the largest Italian groups of companies operating public utility properties.

The institute operates under the supervision of the Minister of Finance of the Italian government.

TRADING ON WOOL MART LSSS ACTIVE

Survey Reports Slight Buying Let-up, But Says Price Trend Upward

BOSTON, July 15. (AP)—The Commercial Bulletin tomorrow will say:

"Slightly less activity has characterized the domestic wool market this past week, but prices continue to harden. All classes are in demand, although quarter and half-blood grades have been predominant in the trading. Fine wools, also, have been in good demand.

"Foreign markets are strong, and merinos in London reached new heights for choice wools.

"The goods market is evidently in more cheerful humor than for some time and recent commitments have been encouraging.

"In the West, prices have gone possibly a bit dearer in the sales at Roswell. The West is getting rapidly cleared of the new clip.

"Mohair is firm in moderate trading, mostly on low quality hair, at a price.

"The rail and water shipments of wool from Boston from January 1, 1927, to July 14, 1927, inclusive, were 103,068,000 pounds, against 102,462,000 pounds for the same period last year. The receipts from January 1, 1927, to July 14, 1927, inclusive, were 213,287,800 pounds, against 224,379,157 pounds for the same period last year."

The Commercial Bulletin will publish the following quotations tomorrow:

Scoured basis, Texas, fine 12 months (selected), 1.07@1.10; fine 8 months, 90@92½; ¼ California, northern, 1.03@1.07; middle county, 92@95; southern, 72@75.

Oregon, fine and l.m. staple, 1.05@1.08; fine and l.m. clothing, 90@93; valley No. 1, 94@96.

Territory, Montana and similar, fine staple choice, 1.11@1.15; ⅜ blood combing, 97@1.02; ⅜ blood combing, 84@90; ¼ blood combing, 69@82.

Pulled, Delaine, 1.08@1.10; AA, 1.03@1.07; fine A super, 93@98; A super, 86@92.

Mohairs, good original bar full Texas, 58@59; Texas kid, 68@70; good original bar Arizona and New Mexico, 61@65; original bar average 12 months' Oregon, 53@55.

Graded stock, first combing, 70@75; carding, 40@43.

THE INVESTOR

Issue of German Land Bank Bonds Attractive Because of Character of Security

BY WILLIAM RUSSELL WHITE

[Copyright, 1927, by New York Evening Post, Inc.]

NEW YORK, July 15.—To understand how the Central Bank of Agriculture of Germany can sell a 6 per cent bond issue in the New York market to yield less than 6½ per cent two years after its organization it is necessary to know something of the bank's operations.

The popularity of foreign securities of this kind is explained to some extent by the high ranking placed on obligations of similar institutions in this country—the Federal Land Banks. The security behind bonds of this type is threefold—that is, the bonds are the direct obligation of the government-supervised bank, the Central Bank, in this instance; the bonds are secured further by a pledge of direct liens on land; moreover, they are liability of the agricultural credit associations from which the deposited mortgage documents are acquired by the Central Bank and through which the original borrower obtained his loan.

Another factor is the element of diversification obtained in spreading the loans in small amounts over a wide area of agricultural communities.

Naturally, the triple security, wide diversification and other restrictions reduce the element of risk to a minimum. American investors were quick to recognize desirability of this type of security when the Central Bank floated its issue of 7 per cent bonds in this country at the time of organization in September, 1926. The 7s were offered at 93 and have never since then sold as low as that. They advanced to above 103 on the Stock Exchange, and it is probable the rise was checked there by the fact that they are redeemable for the sinking fund at par.

The high rating accorded the Central Bank bonds is due in no small measure to the fact that the bank is virtually a government institution. It was organized two years ago as a central institution to finance Germany's agricultural credit organizations, many of which had been in operation for a century or more.

The original capital was derived from the first part of the liquidation of the "Rentenbank," which had been organized in 1923 to aid in stabilizing German currency.

Conservative management of the bank is assured by the caliber of its governing board. Of the twenty-seven members eleven are paid by the upper house of the German Parliament and an equal number are appointed by the leading agricultural credit organizations. Four are appointed by the Government, of whom two are especially known as credit experts. The chairman is nominated by an agricultural council and appointed by the government.

Mortgage bank bonds have been regarded as conservative investments for many years in Germany. Prior to 1914 these organizations granted agricultural credits amounting to more than $2,382,000,000, against which were issued bonds secured by farm mortgages to the extent of $1,357,100,000. Most of these bonds carried low coupon rates. Mortgage notes of the Central Bank issued in Germany are eligible for trustee investments.

The bank's original paid-up capital of $40,000,000 has increased to almost $79,000,000 and will be further increased. The extent of this gain may be judged from the fact that capital of the twelve Federal Land Banks here had risen to only $60,183,873 on May 31, ten years after the start with a capital of $9,000,000.

Bay City Bank Resources in Sharp Upturn

During the first six months of the year San Francisco banks gained nearly $18,000,000 surplus, undivided profits, and special reserves. Bonds, warrants, stocks, etc., showed an increase in excess of $52,000,000; real estate and fixtures $12,500,000; and cash and exchange mounted by more than $4,670,000, according to a compilation by Leib-Keyston & Co. of San Francisco.

Because mergers and consolidations intervened during the period comparative figures are not to be accepted at face value, the report states. For example deposits on June 30, 1927 were $1,615,000,000, an aggregate net gain of $171,000,000, an increase accounted for entirely by the change in the situation of one institution. Two years ago figures were reported for twenty-one banks, whereas today as a result of mergers and absorptions only thirteen banks appear in the tabulation.

Leib-Keyston & Co. add this comment:

"The privilege of increasing the capital stock of national banks through a reduction of par value and the declaration of stock dividends will undoubtedly lead to a greater popularity and wider distribution for bank stocks, and it should furthermore give rise to a more complete understanding of and sympathy toward the banking business."

Los Angeles Daily Times

NEW YORK BOND PRICES

NEW YORK, July 15. (AP)—Bonds of a speculative character were irregular in today's market but other categories displayed any activity. High-grade liens, both in the rail group, continued firm tendencies but buying was small in accounts.

Interest in the listed market appeared partly to current interest in over-the-counter quotations [illegible] new issues which have been announced in connection with the large surplus of unabsorbed funds. The vacation period, however, is a large number of issues of fairly large proportions are to arrive soon, possibly next week. Among them is one [illegible] Edison bonds [illegible] offering for the account of Germany. [illegible] material, while extensive [illegible] sold for last week, again [illegible] under the $100,000,000 [illegible] the July equivalent by no means approach [illegible] of preceding months. [illegible] rate of than $10,000,000. [illegible] listed market, more [illegible] was represented by [illegible] two convertible issues [illegible] '7's and the Interborough 1 1-2s. The former [illegible] 116 1-4, nearly 3 points [illegible] previous record [illegible] the latter gained a large [illegible] Rivet 4s went up a [illegible] with the announcement [illegible] new preferred stock issue [illegible] buying of such issues [illegible] Consolidation 5s, [illegible] and Union Pacific first [illegible] in progress [illegible] were relatively quiet [illegible] with principal attention [illegible] toward Japanese government [illegible] obligations reflecting [illegible] after an early period of [illegible]

Da. 7s, '45 ex-war	8	92¾	....	....
Finland 6½s, '59	9	97⅞	97¼	97¼
Da. 8s, '39	1	103¼	....	....
Da. Mun. L. 6½s, '42	1	103¼	103	....
Fram. I. Dev. 7½s, '42	3	103¼	102	....
France 8s, '45	1	103¼	102	....
Da. 7½s, '41	25	110¾	110¾	110¾
Da. 7s, '42	38	112⅝	112	112
French Nat. 6½s, '49	78	105¾	105¾	105¾
Ger. Ct. Agr. 7s, '50	1	101¾	....	....
Ger. Cons. 7s, '50	1	107	....	....
Ger. Nat. Ex. 7s, '49	44	107	106¾	107
Good Hope 7s, '45	4	104½	....	....
Graz 8s, '54	1	104¾	....	....
Gt. Con. El. P. Jap. 7s, '36	3	102	100¾	101¼
Greece 7s, '32	3	97	....	....
Haiti 6s, '52	5	99½	99½	100
Hungary 7½s, '44	5	100½	100	100¼
Da. Munic 7½s, '45	10	104½	....	....
Hudson Steel 7s, '46	11	101	99½	99½
Ital. Pub. Util. 7s	1	101	....	....
Italy 7½s, '37	1	104¾	....	....
Japan 6½s, '54	9	94¾	94¾	94½
Da. 6½s, '54 ex-war	20	94¾	94¾	94½
Marseilles 6s, '34	2	97	97	97
Da. 7s, '34	1	102½	....	....
Da. 7½s, '41 ex-war	10	104¾	....	....
Milan City 6½s, '52	15	93¾	....	....
Montevideo 7s, '52	1	98¾	....	....
Netherlands 6s, '72	26	100	....	....
Nord Ry. 6½s, '36	1	107¾	....	....
Norway 6s, '44	1	101	....	....
Da. 6s, '43	1	101	....	....
Da. Dec. Ext. 6s, '43	2	102¾	102¾	102¾
Oslo City 6s, '55	1	102¾	102¾	102¾
Paris-Lyon-Med. 7s, '58	1	104¾	....	....
Da. 7s, '59	2	104¾	104¾	104¾
Panama 5½s, '52	1	100	....	....
Par. Orl. R.R. 6½s, '54	6	93¾	93¾	93¾
Pernambuco 7s, '47	1	104¾	....	....
Pernambuco 7s, '47	1	104¾	....	....
Pernambuco 7s, '47	1	104¾	....	....
Peru 6½s, '60	1	102¼	....	....
Da. 7½s, '59	1	104¾	....	....
Poland 8s, '50	24	104¾	104¾	104¾
Porto Alegr. 7s, '61	1	104¾	....	....
Prague 7½s, '52	2	104¾	....	....
Rhineland 7½s, '50	2	104¾	....	....
Da. 7½s, '46 ex-war	20	104¾	100	100¾
Rhine. Westph. 7s, '50	10	104¾	....	....
Rhine Mun. 7½s, '45	1	104¾	....	....
Rio de Ja. 8s, '46	1	104¾	....	....
Da. 8s, '79	1	104¾	....	....
Rio Gr. do Sul. 8s, '46	1	104¾	....	....
Rome 6½s, '52	1	104¾	....	....
Rotterdam 6s, '64	1	104¾	....	....
Santa Fe Arg. 7s, '42	1	104¾	....	....
Santa Fe Prov. 7s, '42	1	104¾	....	....
Da. 7s, '36	1	104¾	....	....
Saxon Pub. Works 6½s, '51	2	104¾	....	....
Serbs Cr. Slov. 8s, '62	1	104¾	....	....
Silesia El. Cor. 6½s, '50	10	104¾	104¾	....
Stan. & Pat. 8s, '46	1	104¾	....	....
Sweden 6s, '39	1	104¾	....	....
Da. 6s, '54	1	104¾	....	....
Swiss 5½s, '46	1	104¾	....	....
Tokio El. Ltg. 6s, '53	15	104¾	104¾	104¾
Tokio El. Pow. 7½s, '36	1	104¾	....	....
Tokio El. Lt. 7s, '36	1	104¾	....	....
Trondhjem 6½s, '44	1	104¾	....	....
Tucuman Hy. El. Pow. 7½s, '39	1	104¾	....	....
Ujigawa El. Pow. 7½s, '45	1	104¾	....	....
U.S.S. Capablanca 7½s, '39	1	104¾	....	....
Un. Ind. Bur. Cash. 7½s, '37	1	104¾	....	....
Da. W. 6½s '51 A war	10	104¾	103½	103½
Da. W. 6½s '51 C war	1	104¾	....	....
Upper Canada 7s, '42	1	104¾	....	....
Uruguayan 8s, '46	4	104¾	104¾	104¾
Da. 8s, '60	14	104¾	104¾	104¾
Warsaw El. Pow. 6½s, '55	1	104¾	95	95¾
Yokahama 6s, '61	15	95½	95	95¾

Total sales, $9,344,000; previous day, $9,120,000; week ago, $10,272,000; year ago, $11,943,000; 1926 to date, $1,945,045,000; 1927 to date, $2,042,544,000; same period last year, $1,748,137,000.

UNITED STATES GOVERNMENT BONDS

(Dollars and Thirty-seconds)

	Sales in $1000			
Liberty 3½s	7	100-29	....	....
Da. 1st 4¼s	3	102-20	....	....
Da. 2nd 4¼s reg.	2	102-24	....	....
Da. 2nd 4¼s	38	102-25	....	....
Da. 3rd 4¼s reg.	34	100-7	100-6	....
Da. 3rd 4¼s	15	100-27	100-26	....
Da. 4th 4¼s reg.	5	100-25	100-24	....
Da. 4th 4¼s	57	100-23	100-21	100-22
Treasury 4¼s	1	103-13	....	....
Da. 4s	1	113-12	....	....
Da. 3½s	30	100-4	100-3	100-6
Da. 3½s	1	105-12	....	....
Da. 3s	1	100-11	....	....

COAST BONDS

PUBLIC UTILITIES

Associated Telephone Co. 5s, '55	1	104½	103	....
Cal. Gas & Elec. Unifying 5s, '37	1	101¼	101¼	....
Cal.-Or. Power 1st & Ref. 5½s, '39	102	101¼	101½	....
Da. 1st & Ref. 5s, '42	1	102½	....	....
Coast Valleys Gas & Elec. 1st 5s, '32	1	100	100½	....
East Bay Water Co. 1st 5½s, '46	104	104¼	104¼	....
Da. Unif. & Ref. 5s, '42	1	100	100½	....
Da. Unif. & Ref. 5s, '44	1	104¼	104¼	....
Da. Unif. & Ref. 5s, '45	1	103	103½	....
Da. Unif. & Ref. 5s, '50	1	97	97¼	....
Feather River Power Co. 1st 5s, '54	1	100¾	101¼	....
Great Western Power 1st 5s, '30	100	101¼	101¼	....
Da. Notes 5½s, '30	1	100	100½	....
Da. 1st & Ref. 5½s, '35	1	100¾	101¼	....
Da. 1st & Ref. 5½s, '52	1	104	104¼	....
Da. 1st & Ref. 6s, '41	1	111¼	....	....
Da. 1st & Ref. 7s, '40	1	119	119½	....
Pacific Light & Power 1st 5s, '42	104	....	....	....
Da. 1st & Ref. 5s, '51	1	104	....	....
Pacific Lighting Corp. 6s, '40	102	102½	....	....
San Diego Cons. G.&E. 1st 5s, '35	1	102	....	....
Da. 1st & Ref. 5s, '47	1	101½	....	....
Da. 1st & Ref. 6s, '47	1	104¼	102½	....
Da. 1st & Ref. 6s, '50	1	104¼	102½	....
San Joaquin L.&P. 1st 5s, '42	1	104¼	104¼	....
Da. Unif. & Ref. 5s, '52	1	102½	102½	....
Da. Unif. & Ref. 6s, '52	1	111¼	111¼	....
Southern Cal. Edison Co. 5s, '44	1	104¼	104¼	....
Da. Gen. & Ref. 5s, '44	1	104¼	104¼	....
Da. Gen. & Ref. 5s, '45	1	104¼	104¼	....
Da. Ref. 5s, '51	1	104¼	104¼	....
Southern Cal. Gas 1st 6s, '50	1	104¼	104¼	....
Da. 1st & Ref. 5½s, '52	1	104¼	104¼	....
Da. 1st & Ref. 6s, '52	1	111¼	111¼	....
Southern Cal. Ref. 5s, '47	1	104¼	104¼	....
Southern Counties Gas 1st 5½s, '31	1	104¼	104¼	....
Da. Gen. & Ref. 6s, '42	1	111¼	111¼	....
Western Power Corp. 1st 5s, '57	1	103	103¼	....
Western States G.&E. 1st 5s, '42	1	101¼	101¼	....
Da. 1st & Unif. 5s, '47	1	101¼	101¼	....
Da. 1st notes, '37	1	101	101¼	....

MISCELLANEOUS

Amalgamated Sugar Co. 1st 7s, '37	1	104¼	....	....
Arnold Terminal 1st Mtg. 6½s, '42	1	102	....	....
Associated Oil Co. 5s, '38	1	102½	102	....
Cal. & Haw. Sugar Refining 7s, '37	1	104	104½	....
Da. 5s, '39	1	100	....	....
Central Ice Corp. 1st Mtg. 6s, '41	1	93½	94¼	....
Crown Willamette Paper Co. 6s, '51	1	99½	100¼	....
Ferry-Portebone 1st Mtg. 6½s, '31	1	99½	100¼	....
General Petroleum Corp. 5s, '40	1	98½	99¼	....
Goodyear Tire & Rub. Co. 5½s, '57	1	100	100¼	....
Holly Sugar 1st Mtg. 7s, '37	1	96½	97¼	....
Los Angeles Railway 1st 5s, '40	1	100	100½	....
Da. 1st & Ref. 5s, '49	1	93½	94¼	....
Miller & Lux, Inc. 1st 6s, '45	1	83½	84½	....
Da. Sec. Deb. 7s, '45	1	83½	84½	....
Pacific Electric Railway 5s, '31	1	97¼	97¾	....
Pacific Palisades Assn. 6½s, '42	1	91	95	....
S. Moniz Soy Tel. 1st&Ref 8s, '44	1	102	102	....

(Foregoing quotations are from representative sources.)

COFFEE MARKET

[Furnished by E. F. Hutton & Co.]

	High.	Low.	Close.
January	11.85	11.77	11.81
March	....	....	11.98
May	....	....	11.83
July	11.66	11.61	11.68
July, new	13.10	13.05	13.10
September	....	....	11.80
December	12.38	12.30	12.38
	12.04	11.99	12.04

BUTTER AND EGGS

July 15, 1927

[Closing prices quoted are corrected daily by Produce Exchange of Los Angeles.]

Butter

Price to retailers, 45 to 46.
Wholesale prices, 42.

Eggs

Extras, 26.
Fresh firsts, 25.
Case count, 21½.
Mediums, 20.
Smalls, 15.
Price to retail trade, 3 to 5 cents above these figures.

SAN FRANCISCO, July 15. (AP)—Net wholesale prices:

Butter, 92 score, 41; 90 score, 23¼.
Eggs, U. S. No. 1 extras, 25; do. medium, 21; do. small, 16.
Cheese, California fancy flats, 20.

CHICAGO, July 15. (AP)—Butter, receipts, 15,494 tubs; creamery extra firsts, 35½@39; firsts, 37@37½; seconds, 34@36.
Eggs, receipts, 12,163; unchanged.

NEW YORK, July 15. (AP)—Butter, unchanged; receipts, 14,117; creamery higher than extras, 32½@42; creamery extras, 40; creamery firsts, 38-91 score, 34½@41½.
Eggs, irregular; receipts, 11,158.
Cheese, steady; receipts, 185,538.

NEW YORK CURB STOCKS

NEW YORK, July 15. (AP)—Strength was the predominant characteristic of the curb market today, but profit-taking late in the session brought material reductions to many of the early gains. While trading was on a fairly broad scale, a few recently popular issues stood out sharply.

General Baking A was the principal feature, moving up more than 2 points on heavy buying and touching a new high at 69 1-4. The B shares were also in demand, but the advance was only fractional.

Chain store shares were prominent among the strong spots on reports of expanding sales, Grand Stores selling up more than 2 points to a new peak, while Metropolitan Chain stores scored a similar advance. Hellman common and preferred both touched new maximums, but the latter encountered realising and fell back for a fractional net loss. Gobel, Inc., also declined after an early gain.

Oils held up well, particular attention being paid to Creole Syndicate and Standard of Kentucky, the latter jumping 5 3-4 points to a new top at 122 1-2. Carib, which has been advancing rapidly of late, was liquidated freely.

Among recent favorites which were bid up to new high prices for the year, or longer, were American Rolling Mills and Palmolive, while Deere and Company and Richman Brothers advanced 8 and 4 points, respectively.

American Celanese (new) started upward at the opening, but met with heavy offerings and lost 3 7-8 points on the day. Other soft spots included Johns Manville (new,) American Arch, Union and United Tobacco and several of the public utility issues. Servel Corporation was again under pressure, touching its low record of $1 a share.

The closing price is omitted when same as the low, and both low and close when same as the high.

Stocks—	(Sales in Hundreds)	High	Low	Close
Aluminum Co. Am.	1	91	....	....
Am. Arch. AS	750	87½	84	84½
Am. Bos. F.	1	97	....	....
Da. vtc	12	97	95½	95½
Am. Cigar AS XD	1	110½	....	....
Am. Coal Commander	1	39	....	....
Am. Cont. Oil&Gas	1	25	....	....
Am. Cyan. B	33	68¾	65¾	....
Am. Exploration	1	19½	....	....
Am. Gas & El.	5	94	....	....
Am. Hawaiian S.S.	1	49½	....	....
Am. Marconi pfd. AS XD	25	112	171½	172
Am. Marconi	1	17	....	....
Am. Pow. & Lt. pfd. AS	20	102¾	....	....
Am. Rayon	1	40	....	....
Am. Republic Mach.	1	40	....	....
Am. Rolling Mills	330	48	45	45½
Am. Seating	1	24	....	....
Am. Snuff Corp.	1	40	....	....
Anglo Chil. Cor.	1	19	....	....
Arkansas Nat. El.	1	40	....	....
Asso. Gas & El.	1	40	....	....
Atl. Fruit & Sug.	1	40	....	....
Atlas Plywood	1	40	....	....
Atlas Port. Cem. new	1	40	....	....
Da.	1	40	....	....
Blankstone Vul. S. & E. AS	230	129	128	128
Boyn Shoe	1	40	....	....
Brill A.	1	40	....	....
Brill B.	1	40	....	....
Br. Am. Tob. regs.	1	40	....	....
Broadway Motor Truck	1	40	....	....
Bunge, Hill & Sullivan	1	40	....	....
Cal. Spring & Bump new	1	40	....	....
Carb. Spr. Wireless	1	40	....	....
Carth. Spr.	1	40	....	....
Celanese 1st pfd.	1	40	....	....
Da.	1	40	....	....
Da. pfd. AS	1	40	....	....
Cen. Aguirre Sugar	1	40	....	....
Centrifugal Pipe	1	40	....	....
Chesebrough Mfg.	1	40	....	....
Chic. M. & St. P. pfd. new	1	40	....	....
Cities Serv. pfd. XD	1	40	....	....
Cities Serv. pfd. XD	1	40	....	....
Da. B pfd. XD	1	40	....	....
Collins & Aikman 8s std.	1	40	....	....
Colombian Syndicate	1	40	....	....
Commwelth. Pow. pfd. AS	1	40	....	....
Commwelth. Pow. pfd.	1	40	....	....
Cons. Dairy	1	40	....	....
Cons. Dairy A. El. Bail.	1	40	....	....
Cont. Chem.	1	40	....	....
Continental Oil Va.	1	40	....	....
Copeland Prod. A	1	40	....	....
Da. B	1	40	....	....
Central	1	40	....	....
Cuneo Press	1	40	....	....
Curtis Pub. AS	1	40	....	....
Curtis Pub. XD	1	40	....	....
Davega, Inc.	1	40	....	....
Davenport Hosiery	1	40	....	....
Da. Co. AS	1	40	....	....
De Forest Rad.	1	40	....	....
Da. C.O.D.	1	40	....	....
Dixon Crucible AS	1	40	....	....
Dominion Stores	1	40	....	....
Durant Mot.	1	40	....	....
Da. vtc	1	40	....	....
Eastern Dairies AS XD	1	40	....	....
Elec. Bond & Share	1	40	....	....
Elec. S.&L. 2s stp.	1	40	....	....
Da. AS	1	40	....	....
El. Pow. & Lt. pf. ww.	1	40	....	....
El. Pow. & Lt. pf. AS XD	1	40	....	....
Eureka Cr. Cream	1	40	....	....
Fajardo Sugar AS	1	40	....	....
Fan. Farm. Candy	1	40	....	....
Federal Water	1	40	....	....
Firestone Tire 7s std.	1	40	....	....
Ford Mot. Canada AS	1	40	....	....
Fortuna	1	40	....	....
Fox Theater A	1	40	....	....
Freshman Chas.	1	40	....	....
Fulton Syphon	1	40	....	....
Garod Radio	1	40	....	....
Gen. Bak. A	1	40	....	....
Da. B	1	40	....	....
Gen. Light Mach. new UR	1	40	....	....
Gibson Oil AS	1	40	....	....
Gilliland Oil pfd.	1	40	....	....
Gillette Saf. Raz. new	1	40	....	....
Glenamoyle Pat.	1	40	....	....
Glen Alden Coal	1	40	....	....
Gobel, Inc.	1	40	....	....
Golden Center Mills	1	40	....	....
Golden State Mlk.	1	40	....	....
Goodrich Rub.	1	40	....	....
Da. pfd.	1	40	....	....
Goodyear Tire & Rub.	1	40	....	....
Gorham Mfg. Co.	1	40	....	....
Grand Stores	1	40	....	....
Grand Union	1	40	....	....
Gt. Atl. & Pac. Tea	1	40	....	....
Da. 1st pfd.	1	40	....	....
Da. 2nd pfd.	1	40	....	....
Gulf Oil Corp. Pa.	1	40	....	....
Gulf States Steel	1	40	....	....
Da. A	1	40	....	....
Gulf Oil Mellon	1	40	....	....
Gulf St. Util.	1	40	....	....
Da. pfd.	1	40	....	....
Hall Roller Bear.	1	40	....	....
Hall Scott Motor	1	40	....	....
Hall Typ. Co.	1	40	....	....
Hall Typ. Co. pfd

STOCKS HIGHER ON GOOD NEWS

(Continued from Twelfth Page)

Cananea and United States Steel preferred.

Rails again vied with the industrials for leadership of the market, with buying embracing both the dividend and nondividend payers. Atchison, Illinois Central, Erie common and New York, Ontario and Western eclipsed their previous tops, and Colorado and Southern jumped over 6 points to 128 1-2.

A sharp break of 3 to 4 cents a bushel in corn futures, based on reports of improved crop prospects, featured the commodity markets. July wheat advanced more than a cent a bushel, but the more distant options lost ground. Cotton was decidedly firmer on reports of too much rain in Texas and Oklahoma, coffee advanced 12 to 17 points, and spot raw sugar was unchanged.

There were no changes of importance in the foreign exchanges, with demand sterling around 94.85 3-16 and French francs just below 3.91 1-2 cents.

LIVE-STOCK MARKET

[Furnished by Federal-State Live-stock Market News Service]

ESTIMATED RECEIPTS

	Cattle	Calves	Hogs	Sheep
Los Angeles	200	100	100	...
Chicago	3,000	1,000	18,000	8,000
Kansas City	1,000	200	3,000	1,000
Omaha	1,000	300	11,500	8,500
St. Paul	1,100	1,300	5,500	200
Denver	50	50	625	3,900
Fort Worth	2,300	600	700	400
Total 7 markets	6,650	3,350	39,425	22,000
Week ago	16,450	3,925	53,200	32,800
Year ago	Cattle 649	Calves 248	Hogs 107	Sheep 744
Direct (cattle)	6	...	2	2

LOS ANGELES MARKET

CATTLE—Only a small supply of cattle was offered, mostly steers, but demand had narrowed considerably and a rather slow market was the result. Sales made were generally around the steady mark. Most of the she stock was cleaned up, while there were about three loads of medium steers still unsold at a late hour.

Half a load of medium 1239-pound steers went over for 8.65, while a load of 848-pound steers pushed for 8.60. A load of 861-pound stags, Mexicans, made 5.25.

She stock sales were practically all odd head and small lots from 5.00@6.35, although a few individuals, both cows and heifers, sold up to 7.00, with a small lot of heifers at 7.35. Cutters went over in a small way from 4.00@4.50, with low cutters around 2.00. Bulls were in light supply and ruled firm, medium to good kinds selling from 3.50@6.25.

CALVES—The small offerings were cleaned up at generally steady prices. A few vealers sold from 11.50@12.50, while calves included a load of rather plain 276-pound Arizonas at 10.50, with a sizable lot of 362-pound averages at 9.25.

HOGS—Fully steady. One load of mixed 144-pound butchers for 10.75 constituted yesterday's total sales. No good and choice grain fats were offered, but the general trade quoted these kinds up to 11.40.

SHEEP—Offerings consisted of a few shorn ewes and about three decks of shorn lambs held over from Thursday. The lambs were only in fender flesh and still remained unsold at a late hour. Good to choice wooled lambs were quoted from 12.00@14.00. A small lot of cull 88-pound shorn ewes went over for 3.00. Medium to choice shorn ewes were quoted from 4.50@6.00.

YESTERDAY'S QUOTATIONS

Slaughter cattle and calves: Steers, 1100 to 1300 pounds, good, 8.85@9.25; 950 to 1100 pounds, good, 8.65@9.25; all weights, medium, 7.50@8.65; common, 6.00@7.50. Heifers, 850 pounds down, good, 6.75@7.50; common and medium, 4.85@6.75. Cows, good, 6.50@7.00; common and medium, 4.75@6.50; low cutters and cutters, 2.25@4.75. Bulls, yearlings excluded, good beef, 5.00@6.35; cutter to medium, 4.50@5.00. Calves, 500 pounds down, medium to choice, 9.25@11.75; cull and common, 5.00@9.25. Vealers, milk fed, good and choice, 10.75@12.50; medium, 9.75@10.75; cull and common, 6.00@9.75.

Hogs: Medium weight, 200 to 250 pounds, medium to choice, 10.60@10.90; light weight, 160 to 200 pounds, medium to choice, 10.50@11.40; light lights, 130 to 160 pounds, medium to choice, 10.50@11.40; packing hogs, rough and smooth, 8.00@9.75; slaughter pigs, 90 to 130 pounds, medium to choice, 10.00@10.90. (Soft or oily hogs and roasting pigs excluded in above quotations.)

Slaughter sheep and lambs: Lambs, 84 pounds down, good and choice, 13.00@14.00; 92 pounds down, medium, 12.00@13.00; all weights, cull and common, 9.25@12.25. Ewes, shorn, 120 pounds down, medium to choice, 4.50@6.00; all weights, cull and common, 2.50@4.50.

OUTSIDE MARKETS

SOUTH SAN FANCISCO, July 15. (AP)—Hogs, 650; nominally steady, nothing done on light weight butchers; buyers absent; two loads 275 to 350-pound packing sows, 9.00@9.50.

Cattle, 375; steady; load good 1606-pound steers, 8.90; three loads high medium 925 to 1080 pounds, 8.40@8.60; good heifers eligible to 7.15, absent; good cows, 6.85, none; short load cutters, 4.25. Bulls none, quoted 5.00@5.25; eight loads high medium to good steers just unloaded.

Calves, 75; steady; choice under 220-pound vealers eligible 11.50; car choice vealers just arrived.

Sheep, 750; nominally steady; choice lambs quoted 13.25; good ewes, 5.25@5.50; five decks lambs unsold.

CHICAGO, July 15.—Hogs, 18,000; fairly active, early on lighter hogs to shippers and to few yard traders mostly 10@25c higher, very uneven; top, 10.65; bulk early sales, 170 to 220-pound averages, 10.35@10.50; later trading around steady with Thursday's average; few loads sorted light hogs bid 10.40; packing sows and few medium weight butchers to small killers steady; bulk desirable packers, 8.10@8.40; big packers bidding lower on butchers.

Cattle, 3000; fed steers and she stock steady to 25c lower; bulls easy, vealers 50c lower; grassy light and medium weight steers predominating; bulk selling at 9.25@10.50; sprinkling fed offerings at 11.75@12.40; practical top, 13.00; no choice steers here; most grass cows, 6.00@7.25; grass heifers, 7.50@8.50; sausage bulls, 6.50@7.00; best 7.35; vealers, 13.00@14.00 mostly.

Sheep, 5000; fat lambs mostly strong; spots 25c higher quality and sorts considered; range lambs absent; bulk of, moderate supply native lightly sorted at 14.00; few best lambs, 14.25; culls, 9.50@10.00; sheep steady; better grades desirable weights fat ewes, 6.00@7.00; few heavies around 5.50; no feeding lambs sold.

KANSAS CITY, July 15.—Cattle, 1000; calves, 500; all killing classes fairly active, steady; stockers and feeders unchanged; a few loads 1393 to 1371-pound Kansas grassed Texans, 10.40; medium light weight Kansas grassers, 9.40; ten loads Texas cows, 5.25@6.50; few cutters out at 4.50; vealers 12.50 down; weighty calves up to 9.50.

Hogs, 2000; light and medium weights mostly 10@15c higher to shippers; no action on weighty butchers; big packers talking lower; stock pigs steady; top, 10.35 on 160 to 210 pounds; bulk desirable 170 to 290 pounds, 10.00@10.25; light lights up to 10.25; packing sows, 7.65@8.15; stock pigs, 9.75@10.40.

Sheep, 1000; killing classes fully steady; Idaho lambs, 14.10 straight; top natives, 14.00; fed yearlings, 10.35.

DENVER, July 15.—Cattle, 50; calves, 50; very little on sale, firm; load 609-pound grass heifers, 8.25; others, 5.75@6.50; few grass cows, 7.50@8.50; few common bulls, 5.25; veals, top, 13.50; bulk, 11.50@13.25.

Hogs, 625; four loads direct to packers; two loads through to Arizona; fairly active; light and medium weights, 10@15c higher; bauries steady to 15c higher; top, 10.25 on 170 to 260 pounds; bulk 180 to 240 pounds, 10.00@10.25; 290 pounds up at 9.25 top; packing sows mostly 8.00, steady; few stock pigs, 10.25.

Sheep, 2900; fourteen loads Idaho lambs on sale; nothing done; indications steady to weak.

PORTLAND, July 15.—Cattle steady; receipts 75.

Hogs and sheep steady; no receipts.

SOUTH ST. PAUL, July 15.—Cattle, 1100; very slow, packers bearing down on practically all classes; few early sales medium weight steers, 11.50; bulk grassy material salable 9.00@10.25 mostly; she stock fully steady; bulk, 6.00@8.50; cutters, 4.50@5.25; bulls, 6.75@7.00; stockers and feeders nominally steady; calves, 1200; vealers steady to strong, quality considered; bulk to packers, 13.50, with numerous sales at 14.00.

Hogs, 5000; opening unevenly steady to 25c higher; advance mostly on light weights and pigs; bulk better, 200 pounds down, 10.25; good and choice, 220 to around 260-pound butchers, 9.00@9.75; bidding down to 8.50 and below on heavier and less finished butchers; sows opening mostly at 7.75@7.85; best kinds around 8.00; bulk pigs, 10.25; average cost Thursday, 8.33; weight, 286.

Sheep, 200; opening steady; bulk native lambs, 13.50; few ewes to packers mostly 4.00@6.00.

ST. JOSEPH (Mo.) July 15—Hogs, 4000; lights 10@20c higher, others steady; top, 10.25; bulk, 9.00@10.20.

Cattle, 600; steady; bulk of steers, 9.75@11.50; cows and heifers, 4.00@10.00; calves, 6.00@11.50; stockers and feeders, 7.00@9.25.

Sheep, 3000; steady; lambs, 12.50@14.25; ewes, 5.00@6.25.

OMAHA, July 15.—Hogs, 11,500; medium weight butchers and lights, 15@25c higher; weighty butchers and packing sows steady; bulk 100 to 230-pound averages, 10.00@10.15; top, 10.25; 230 to 300-pound butchers, 8.75@10.00; weighty butchers downward to 8.25; packing sows, 7.75@8.25; average cost Thursday, 8.87; weight, 271.

Cattle, 1200; fed steers and yearlings weak to 25c lower; better grades she stock steady; grassers unevenly lower; other classes steady; best medium weight steers and yearlings, 12.25; bulk, 10.00@11.75; fed heifers, 9.50@11.00; fed cows, 6.25@8.50; grass she stock, 5.25@7.50; medium bulls, 6.00@6.75; practical veal top, 10.50; stockers and feeders nominal.

Sheep, 8500; lambs weak; most sales around 25c lower; bulk fat range lambs, 14.00@14.10; natives, 13.25@13.50; top, 13.75; sheep and feeders steady; slaughter ewes, upward to 6.50; range feeding lambs, 12.65@13.25.

NEVADA MINES

Sales yesterday on the San Francisco Stock Exchange. Furnished by Logan & Bryan, 636 South Spring street.

	Bid.	Asked
Tonopahs—		
Tonopah Extension	...	.50
West End	.06	.07
West End Extension	.03	.04
Halifax	...	.02
Rescue	...	.02
Jim Butler	...	.12
Divides—		
Alta	...	.02
Brougher Divide	.03	.04
Gold Zone	...	.02
Harmill	.03	...
Hasbrouck	...	.02
Hull City	...	.02
Hercules	...	.02
Kernick	...	.02
Lucky Boy	.01	...
Midway	.01	...
Rosetta	.01	.02
Thompson	.01	.02
Victory	...	.02
Goldfields—		
Booth	.06	.08
Florence	.02	.04
Goldfield Cons.	.07	.08
Goldfield Dev.	.01	.02
Goldfield Deep Mines	.06	.07
Sandstorm	...	.02
West Roerg.	...	.02
Manhattans—		
Keystone	.02	...
Whitecaps	.17	.19
Comstock—		
Cons. Virginia	.03	.04
Gould & Curry	.06	.08
Mexican	.60	.61
Ophir	.02	.03
Union	.02	.03
Californias—		
Belcher Extension	.20	...
Central Eureka	.85	1.00
Pay Divide	.18	...
Operator	...	.02
Nevadas—		
Buckingham	.15	...
Round Mountain	.01	.10
Simon	.01	...
Vata Grande	.03	.04
Mineral Mountain	.03	.04
Arizonas—		
Aladdin	.01	.02
Belmont	...	.01½
Diamond	.01	.02
Kingman	.01	.02
Smuggler	.01	.02
Divide Extension	.03	.04
Comstock Silver	.14	...
Argentum	.01	.02
Treasure Vault	.04	.07
Great Bend	...	.02
Sierra Nevada	.01½	...
Arrowhead Divide	.02	.04
Katherine Extension	.05	...
Western Apex	.11	...
Rhyolite	.08	.09
Argyle	...	.02
Calico	.04	.05
Liberty	.01	.02
San Rafael	.15	.16

FARM LOAN BONDS

[Furnished by C. F. Childs & Co., California Bank Building.]

FEDERAL LAND BANK

4½s, July 1, 1936-56..... 100⅝ 101

COMPLETE NEW YORK STOCK EXCHANGE REPORT

NEW YORK, July 15. (AP)—Following is the complete closing list of to day's transactions in stocks on the New York Stock Exchange:

Div. $ per sh.		Sales.	High.	Low.	Last.	Net change.	Closing bid.
$	Abitibi Power & Paper	100	9½	9½	9½	— ⅛	9⅝
	Abraham & Straus	1,900	75⅝	73	75⅝	+ 1	74½
	Advance Rumely	900	13⅜	12⅝	13	+ ⅛	12⅝
	Advance Rumely pfd	400	37½	37	37½	+ 1	36½
	Ahumada Lead	200	3¼	3¼	3¼	+ ⅛	3
6b	Air Reduction	4,400	198⅝	196	197⅞	+ ⅝	197½
	Ajax Rubber	700	8¼	8	8⅛	— ⅛	8
6	Allied Chemical & Dye	16,200	131½	128⅝	128⅝	+ ⅝	128⅝
	Allis Chalmers Manufacturing	300	107½	107	107	...	106
	Amalgamated Leather	2,300	15⅜	13	14½	— ⅝	14
	Amalgamated Leather pfd	300	88	87⅝	88	— ⅝	87⅝
2	Amerada Corporation	x1,300	30	29¾	30	+ ⅝	29¾
	American Agricultural Chemical	200	11⅝	11⅝	11⅝	...	11
2	American Agricultural Chemical pfd	100	38	38	38	...	38
	American Bank Note	200	58	58	58	— ⅛	58½
	American Beet Sugar	100	19¼	19¼	19¼	— ¼	19¼
	American Bosch Magneto	12,100	19½	18½	19¼	+ 1⅛	19
1.60b	American Brake Shoe Foundry new	1,300	41½	40½	40⅝	...	40½
	American Brown Boveri Electric	600	11⅝	11⅝	11⅝	...	11⅝
2	American Can	6,500	58¼	57½	57½	— ⅝	57⅝
6	American Car & Foundry	2,600	100	98½	99½	+ 1½	99
5	American Chicle	300	53⅝	53½	53⅝	+ ⅛	55½
.80	American Drug Syndicate	2,000	13½	13¼	13⅜	+ ⅛	13⅛
	American Encaustic Tiling	8,200	46½	46¼	46⅜	+ ⅛	46⅛
6	American Express	100	143	143	143	...	140
	American & Foreign Power	1,000	21½	21½	21½	...	21½
7	American & Foreign Power pfd	100	100½	100½	100½	+ ½	100
	American Hide & Leather	900	10¼	10	10⅛	+ ⅛	10⅛
	American Hide & Leather pfd	1,600	66½	65	66¼	+ ¾	66½
2.40	American Home Products	2,200	48½	45½	45½	— 1¼	45
10b	American Ice	600	124	123½	124	+ ½	123½
	American Ice Rts	500	3⅝	3½	3⅝	...	...
6	American Ice pfd	200	91	91	91	— ½	90¾
2	American International Corporation	2,100	52	51½	51½	— ½	51
	American-La France Fire Engine	4,400	7⅛	6⅞	6⅞	— ⅛	6½
	American Linseed	1,900	33¾	32¾	32¾	— ⅝	32½
6	American Linseed pfd	700	67½	67½	67½	...	68½
	American Locomotive	300	106	105½	106	+1	105¾
7	American Piano pfd (o.i.)	10	97½	97½	97½	— 1½	94
3	American Piano	3,200	38	37½	38	...	37⅝
1a	American Power & Light	2,200	61½	61	61	...	61¼
5	American Radiator	500	127½	127	127½	+ ⅝	...
	American Republics	1,400	61¼	59⅝	59⅝	— 1½	59¾
4b	American Senting	1,600	48	47⅝	47⅝	+ ⅛	47⅜
8	American Smelting & Refining	42,700	161⅜	157½	161½	+ 4⅜	161½
3	American Steel Foundries	900	47	46⅝	47	...	46½
7	American Steel Foundries pfd	100	112	112	112	— ⅜	111
	American Sugar Refining	700	89¾	88	89	+ ¼	89
	American Sumatra Tobacco	8,400	56⅛	56	57⅝	+ 1⅝	57¾
9	American Tel. & Tel.	4,000	167⅜	166⅞	167½	+ 1½	167½
8	American Tobacco	300	137⅞	137½	137½	...	137½
9	American Tobacco pfd	300	112⅝	112½	112⅝	...	112⅝
7	American Tobacco "B"	600	137⅜	137½	137½	...	137½
	American Type Founders pfd (o.i.)	50	110½	110½	110½	— ⅜	110
1.60b	American Water Works & Electric	900	91	90½	90⅞	...	90¾
7	American Water Works 7s 1st pfd	200	111⅜	111⅜	111⅜	— ⅛	111⅜
	American Woolen	900	19½	18⅞	19⅛	+ ⅛	19⅛
	American Writing Paper Ctfs	300	49⅜	48	49	+ ½	48⅝
	American Writing Paper pfd Ctfs	200	15⅜	15⅜	15⅜	+ ⅛	15⅜
	American Zinc, Lead & Smelting	200	39½	40½	40½	+ ½	39½
	American Zinc, Lead & Smelting pfd	100	7	7	7	...	6⅝
3	Anaconda Copper (o.i.)	100	38	38	38	...	38
3	Archer-Daniels-Midland	333	45¼	44½	44⅞	+ 1⅛	44⅞
	Archer-Daniels-Midland pfd (o.i.)	100	40¾	40	40	+ ⅛	40
1.50b	Armour & Co. of Illinois "A"	210	10⅝	10⅞	10⅞	— ⅛	10⅞
1.50	Art Metal Construction	100	10	9⅞	9⅞	...	9⅞
	Arnold Constable Corporation	1,300	39	32½	32½	+ ½	32½
2	Associated Dry Goods	100	29¼	28½	29¼	+ ¾	27½
3.50b	Atchison, Topeka & Santa Fe	700	42¼	42	42	— ⅛	42
5	Atchison pfd	12,300	188	186	187	+ 1⅛	185½
2.80b	Atlantic Coast Line	100	102	102	102	...	102
	Atlantic Gulf & W.I.	2,300	202¾	200	200	— 1¾	199
.80	Atlantic Refining	100	38½	38½	38½	— ½	37½
	Austin-Nichols & Co.	1,600	116	114½	115	+ 1	114½
		100	4½	4½	4½	...	4¾
7	Baldwin Locomotive	89,400	249½	242¾	247½	+ 7¼	247¼
7	Baldwin Locomotive pfd	100	122	122	122	— ⅛	118½
6	Baltimore & Ohio	x7,600	115⅝	113⅞	115	...	115
	Baltimore & Ohio 6%	18,500	2⅜	2¼	2⅜	— ⅛	2⅜
6.50	Bamberger & Co. pfd	100	79¾	79¼	79¾	+ ⅛	78½
6	Banger & Arcostock	300	100	100	100	— ⅛	108½
6	Banger & Arcostock pfd (o.i.)	300	85½	85	85	...	85½
3	Banger & Arcostock Rts	100	115	115	115	+1	114
2.30	Barnsdall Corporation "A"	200	41½	41½	41½	...	39
	Bayuk Cigar	6,200	24⅞	23¾	24½	...	24
3b	Beech-nut Packing	1,500	84⅜	83½	84⅜	+ 1⅛	83
2	Belding Hieminway	300	57	57	57	...	55½
	Bert & Co	300	17⅞	17⅝	17⅞	+ ⅛	17⅝
	Bethlehem Steel	1,300	51⅝	51	51½	+ ⅝	51
7	Bethlehem Steel 7s pfd	5,100	51½	49¾	50½	+ ¾	49¾
7	Bloomingdale Bros. pfd (o.i.)	200	109½	109¼	109¼	...	108½
	Belsky Cons. Mills "A"	40	110½	110	110	— 1½	110
3	Bohn Manufacturing Company	300	19¾	18⅝	19¾	...	18¾
8	Brooklyn Edison	900	27½	27	27½	+ ⅛	27
4	Brooklyn-Manhattan Transit	3,000	179⅜	168⅞	170	— 1	169½
3	Brooklyn-Manhattan Transit pfd	300	58½	58½	58½	— ⅛	58
3	Brooklyn Union Gas	100	83½	83½	83½	...	83½
2	Brown Shoe	7,800	119¾	115¾	119¼	+ 3	119
3	Brunswick Balke Coll	500	38⅝	38½	38⅝	+ ⅛	38½
	Buffalo & Susquehanna	300	30½	30	30½	...	30
10	Burns Bros. "A"	300	53	52⅝	53	+2⅝	53
	Bush Terminal	300	93	92⅝	93	...	92½
7	Bush Terminal 7s Deb. (o.i.)	3,100	62½	61½	61½	— ⅝	61
2	Butte & Superior Mining	20	102½	102½	102½	— ⅝	101
2a	Butterick Company	100	5⅛	5⅛	5⅛	...	5⅛
	Byers & Co. (A. M.)	900	57⅛	56½	56½	— ⅝	54½
	Byers Rts	10,700	93⅝	91	91	+ ⅝	91
	By-Products Coke	6,700	3½	3	3⅛	...	...
		200	78⅝	78⅝	78⅝	— ⅛	78½
4	California Packing	1,200	63⅞	63⅜	63⅝	+ ⅛	62½
2	California Petroleum	100	23⅛	23⅛	23⅛	...	23⅛
	Callahan Zinc Lead	900	1⅝	1½	1⅝	+ ⅛	1⅝
	Calumet & Arizona Mining	200	65⅝	65½	65⅝	+ ⅛	65
2	Calumet & Hecla Con. Copper	200	15	15	15	+ ⅛	15
	Canada Dry Ginger Ale	2,700	49⅞	48⅞	49	+ ⅛	48⅞
10	Canadian Pacific	1,500	184⅝	183⅜	183⅝	— ⅛	183⅝
6	Case Threshing Machine	300	235	230½	230½	—4½	231½
2	Central Alloy Steel	400	28½	28¼	28¼	— ⅛	28¼
	Central Leather Ctfs	1,300	14⅜	14⅛	14⅛	— ⅛	14⅛
	Central Leather pfd Ctfs	600	76	75	76	+1½	75
7	Century Ribbon Mills pfd (o.i.)	30	75⅝	75	75	+ ⅝	75
2b	Cerro de Pasco Copper	400	39½	39½	39½	...	39½
4	Certain-teed Products	500	52	51½	51½	— ½	50
	Chandler Cleveland Motor	2,200	7½	7¼	7¼	— ⅛	7¼
2.50	Chandler Cleveland pfd	200	19½	19½	19½	— ⅜	19¼
10	Chesapeake & Ohio	3,300	185	183⅝	184	— ⅜	183⅝
	Chesapeake Corporation	1,300	69⅛	68⅞	68⅞	— ⅛	68
	Chicago & Alton pfd	1,100	9	9	9	...	9
	Chicago & Eastern Illinois Railway	200	15⅜	15⅜	15⅜	+ ⅛	15⅜
		200	48¾	48¾	48¾	— ⅛	48
	Chicago & Eastern Illinois pfd	1,000	77½	77	77½	+ ⅝	77¼
	Chicago Great Western	1,300	18⅞	18½	18½	+ ⅛	18
	Chicago Great Western pfd	3,900	40½	38⅝	39⅝	+ ⅝	39½
	Chicago, Milwaukee & St. Paul	4,000	16⅞	16½	16½	+ ⅛	16½
	Chicago, Milwaukee & St. Paul pfd	4,000	16	15⅝	16	+ ⅛	15⅝
	Chicago, Milwaukee & St. Paul pfd Ctfs	4,900	32⅜	31	31½	+ ⅛	31½
4	Chicago & Northwestern	5,200	30⅞	29⅝	29⅝	...	29½
6	Chicago Pneumatic Tool	5,200	89⅞	89	89	— ⅛	89
5	Chicago, Rock Island & Pacific	x100	130	130	130	...	130
		3,100	115¾	114½	114⅝	— ⅛	114¾
6	Chicago, Rock Island & Pacific 6s pfd	300	100½	100½	100½	...	100
7	Chicago, Rock Island & Pacific 7s pfd	1,300	107½	107½	107½	...	107½
2.40g	Chicago Yellow Cab (o.i.)	100	38	38	38	...	38
2.50	Chile Copper	800	59½	58¾	59½	+ ⅝	58¾
3	Chrysler Corporation	3,400	35⅝	35	35½	+ ⅜	35
	City Stores "B"	19,400	48¾	45⅝	45⅝	— 2⅛	47½
7	Cluett, Peabody pfd	800	47½	47	47⅝	...	47½
10	Coca Cola	1,000	118	118	118	+1	117¾
4	Collins & Aikman	1,600	117½	117	117½	...	117¼
	Colorado Fuel & Iron	16,800	93⅝	91½	93⅞	— ⅝	93⅝
3	Columbian Carbon	800	128½	126	127⅝	+3½	127
2	Columbia Gas & Electric	1,100	82	82½	83	+ ⅝	83
	Columbia Gas & Electric pfd "A" new	500	105⅞	105½	105⅞	...	105¾
4	Corn Products	600	74	73½	74	...	74
	Commercial Credit	100	15	15	15	...	15
	Commercial Credit 6½s pfd (o.i.)	10	74½	74½	74½	+ 1½	73¾
	Commercial Credit 7s pfd (o.i.)	158	21	20½	21	+ 1½	21
	Commercial Solvents "B"	4,000	377	368	374	—3	373
	Commonwealth Power	500	53½	52	53½	+ ½	53
2	Conde Nast Pub	400	41⅝	41⅛	41⅝	+ ⅛	41⅝
	Congoleum-Nairn	4,900	18⅜	18	18	— ⅛	18
	Congress Cigar	600	63¾	63½	63½	...	63½
7	Consolidated Cigar	2,000	84½	84	84¼	+1	84
	Consolidated Distributors	200	...	...	...	...	100
8	Consolidated Gas	8,200	104½	103½	104	+ ⅝	104
	Consolidated Gas 5% pfd	1,700	97¾	97	97¾	+ ⅛	97½
	Consolidated Textile	100	6	5½	5½	...	5½
	Continental Baking "A"	2,100	44½	42¾	44½	+ ¾	44
	Continental Baking "B"	4,800	5¾	5¾	5¾	+ ⅛	5¾
	Continental Baking pfd	700	87½	87	87	— ½	87
	Continental Can	700	71	70½	71	...	71
	Continental Insurance	300	107¾	105⅝	105⅝	—2¼	104
	Continental Motors	x600	10⅞	10½	10⅝	...	10⅝
2b	Corn Products	3,900	55½	54½	55½	+ ½	55
3	Coty, Inc	5,200	84¼	79¾	84	+4	83
	Crucible Steel	200	87	83¾	83¾	—1½	85½
	Cuba Cane Sugar	200	8½	8½	8½	...	8
	Cuba Cane Sugar pfd	300	37⅞	37½	37½	— ⅜	37
	Cuba Company, The	600	29¼	25¾	25¾	— ⅜	25¾
1	Cuban-American Sugar	700	77	77	77	...	77
4a	Cudahy Packing	100	23	23	23	...	22¾
6	Cushman's Sons, Inc	200	48½	48½	48½	— ⅜	48½
	Cuyamel Fruit	100	118¾	118¾	118¾	...	117½
		100	36	36	36	+ ⅛	35¾
7	Davison Chemical	300	30⅝	30⅜	30⅝	— ⅜	30⅝
	Deere & Co. pfd (o.i.)	10	116⅜	116⅜	116⅜	...	116⅜
9	Delaware & Hudson	1,800	216⅜	213	213	—1½	212
7b	Delaware, Lackawanna & Western	1,500	166	165	165	— ⅝	164
	Denver, Rio Grande & Western pfd	300	63	62	62¾	— ⅜	62¾
6	Detroit Edison	100	149	149	149	+ ½	148½
2.40	Devoe & Raynolds "A"	100	39½	39½	39½	+ ½	38½
7	Devoe & Raynolds pfd (o.i.)	20	107⅞	107⅞	107⅞	...	107½
6	Diamond Match (o.i.)	80	126	124½	126	+ ½	124½
	Dodge Bros. "A"	2,800	19¾	19	19	— ⅛	19
7	Dodge Bros. pfd	1,100	72	72	72	...	71
	Dome Mines	500	7¼	7¼	7¼	+ ⅛	7
2.30b	Douglas-Pectin	800	78	78	78	— ¼	78
4	Dunhill Int'l	3,200	53½	52¾	53½	+ ½	52¾
9.50b	Du Pont de Nemours	16,500	246½	243½	245⅞	+ ⅝	246¾
6	Du Pont de Nemours Deb.	200	110	110	110	+ ½	109
3b	Eastman Kodak	600	164¾	164	164	—1	163¾
6	Eastman Kodak pfd (o.i.)	10	124½	124½	124½	+ ½	124½
2	Eaton Axle & Spring	x200	27½	27½	27½	+ ½	27
	Elsenhuy & Bros.	400	13	13	13	...	13
0.50b	Electric Auto Lite	300	87½	87¼	87½	— ⅛	87
	Electric Boat	600	18⅝	17⅞	17⅞	+ ⅛	17⅝
	Electric Power & Light	2,000	22⅞	22¼	22⅞	+ ⅛	22½
7	Electric Power & Light pfd	200	103⅝	103	103	...	102
	Electric Refrigeration	9,000	15⅝	15	15½	+ ⅛	15½
6b	Electric Storage Battery	300	67½	66¾	67⅛	+ ⅛	66½
2	Emporium Corporation	100	30	30	30	— ⅛	29
5	Endicott-Johnson	100	69	69	69	— ⅛	69
	Eng. Public Service	1,200	27⅝	27¼	27¼	— ⅛	27½

SAN FRANCISCO

SAN FRANCISCO, July 15. (Special)—Reflecting activity in the industrial list favored the day on the San Francisco Stock and Bond Exchange under the leadership of Columbia Steel, which rose to 29¼, closing at 29½, with sales to the number of 31,355 shares. Zellerbach Paper was also active at 34½, closing at 34¾, up ¾, while Crown-Zellerbach preferred was in demand, selling up from 61¾ to 64¼, closing at 64¼, a net gain of 2½ points. Illinois Pacific Glass went up 2¼ points.

Barnsdall Corporation dropped ¾ to 23¾ on the offering of 5000 shares, but firm with the exception of California Petroleum, which was off ¼ to 25¾.

Total sales: Bonds, $10,000; stock, 40,000 shares of $1,147,493 market value.

BONDS

Sales—		Bid.
	Associated Oil 5s, '51	98¾
	Cal.G.E.&E.Us. 5s, '37	101¾
5	Pacific G.&E. 5s, '42	101¾
8	S. P. Br. 6s, '46	111½
	Spring V. W. 5s, '48	100

STOCKS

	Alaska Packers' Assn.		
	American Tractor Co.	242.50	
10	Am.-Hawn. S.S. Co.	242.50	
1621	Bancitaly Corp.	26½	
	Bank of Cal., N. A.	320.00	
25	Bank of Italy	132	
10	Calaveras Sugar	171.75	
	California Cooper	72.50	
70	California Pack. Corp.	61.00	
1245	California Ink	23.00	
10570	Caterpillar Trac., new	23.00	
	Chanslor & Lyon	41.00	
15	E. B. & Weber W. pfd.	91.00	
	Do. "B" pfd.	91.00	
300	Emporium Corp.	104.12½	
	Exeter Plantation Co.		
	Fageol Motors pfd.	46.00	
100	Federal Brands	10.00	
	Federal Screw	15.87½	
5	Foster & Kleiser	69.75	
25	G. W. Power pfd.	97.00	
	Golden State Dairy	99½	
	Hale Bros. Stores	240	
10	Haw. Com. & Sugar	21.50	
5	Hawaiian Pineapple	143	
	Honolulu Oil	69.38	
15	Hono. P. & M.	23.00	
15	Honolulu Cons. Oil	23¼	
	Hunt Bros. "A" com.	104	
	Hunt Bros. Packing	6	
	Hunt Bros. Sugar Plant	9¾	
	Hunt Bros. "A" pfd.		
	Imperial Water Co.	11.50	
	Langendorf Baking	12.25	
130	L. A. G.&E. pfd.	102.37½	
800	Magnavox	4	
40	Magnin, I., com.	39	
	Nor. Am. Inv. pfd.	23¼	
	Oliver Utd. Filters	102.00	
100	North American Oil	38.50	
	Oahu Sugar	31.25	
	Oceanic Sugar	11.50	
10	Pacific Sugar Pfd.	97.00	
833	Pac. G.&E. 1st pfd.	58.12½	
	Do. com.	41.00	
	Pacific Light 5s pfd.	91.00	
120	P. Lt. Corp. 1s pfd.	102.00	
	Do. com.	46.00	
	Pacific Oil	1.25	
10	Pacific T.&T. pfd.	115.00	
	Do. com.	99.00	
3580	Paraffine, Inc.	96.87½	
	Phillips Pet. com.	33.25	
	Pig'n Whistle pfd.	23.00	
20	Pig'n Whistle com.	23.00	
100	Richfield Oil	46.62½	
	Do. R.R. com.	46	
	S. J. L.&P. pr. pfd.	101.25	
	Do. 6s prior pfd.	101.25	
50	Do. com.	31.00	
	S.F.-Sac. R.R. com.	8	
5	S. J. L.&P. pr. pfd.	101.25	
	Do. 6s prior pfd.	101.25	
25	Do. com.	31.00	
	Schlesinger S. F. pfd.	91.50	
	Sierra Pac. Elec. pfd.	101.50	
	Shell Union Oil com.	25¾	
	Shug. & Clay pr. pfd.	94.50	
	Sierra Pac. Elec. pfd.	101.50	
10	Standard Oil of Cal.	45.12½	
228	Stanislaus Co.	41	
	Stanislaus Co. pfd.	97	
	Stanislaus Co. 7s pfd.	97	
	Stanislaus Co. 8s pfd.	97	
	Stanislaus Co. 10s pfd.	97	
	Stanislaus Co. 12s pfd.	97	
	Stanislaus Co. 14s pfd.	97	
	Stanislaus Co. 16s pfd.	97	
	Stanislaus Co. 18s pfd.	97	
	Stanislaus Co. 20s pfd.	97	
	Stanislaus Co. 22s pfd.	97	
	Stanislaus Co. 24s pfd.	97	
	Stanislaus Co. 26s pfd.	97	
	Stanislaus Co. 28s pfd.	97	
	Stanislaus Co. 30s pfd.	97	
	Stanislaus Co. 32s pfd.	97	
	Stanislaus Co. 34s pfd.	97	
	Stanislaus Co. 36s pfd.	97	
	Stanislaus Co. 38s pfd.	97	
	Stanislaus Co. 40s pfd.	97	
	Stanislaus Co. 42s pfd.	97	
	Stanislaus Co. 44s pfd.	97	
	Stanislaus Co. 46s pfd.	97	
	Stanislaus Co. 48s pfd.	97	
	Stanislaus Co. 50s pfd.	97	
	Stanislaus Co. 52s pfd.	97	
	Stanislaus Co. 54s pfd.	97	
	Stanislaus Co. 56s pfd.	97	
	Stanislaus Co. 58s pfd.	97	
	Stanislaus Co. 60s pfd.	97	
	Stanislaus Co. 62s pfd.	97	
	Stanislaus Co. 64s pfd.	97	
	Stanislaus Co. 66s pfd.	97	
	Stanislaus Co. 68s pfd.	97	
	Stanislaus Co. 70s pfd.	97	
	Stanislaus Co. 72s pfd.	97	
	Stanislaus Co. 74s pfd.	97	
	Stanislaus Co. 76s pfd.	97	
	Stanislaus Co. 78s pfd.	97	
	Stanislaus Co. 80s pfd.	97	
	Stanislaus Co. 82s pfd.	97	
	Stanislaus Co. 84s pfd.	97	
	Stanislaus Co. 86s pfd.	97	
	Stanislaus Co. 88s pfd.	97	
	Stanislaus Co. 90s pfd.	97	
	Stanislaus Co. 92s pfd.	97	
	Stanislaus Co. 94s pfd.	97	
	Stanislaus Co. 96s pfd.	97	
	Stanislaus Co. 98s pfd.	97	
	Stanislaus Co. 100s pfd.	97	
	Stanislaus Co. 102s pfd.	97	
	Stanislaus Co. 104s pfd.	97	
	Stanislaus Co. 106s pfd.	97	
	Stanislaus Co. 108s pfd.	97	
	Stanislaus Co. 110s pfd.	97	
	Stanislaus Co. 112s pfd.	97	
	Stanislaus Co. 114s pfd.	97	
	Stanislaus Co. 116s pfd.	97	
	Stanislaus Co. 118s pfd.	97	
	Stanislaus Co. 120s pfd.	97	
	Stanislaus Co. 122s pfd.	97	
	Stanislaus Co. 124s pfd.	97	
	Stanislaus Co. 126s pfd.	97	
	Stanislaus Co. 128s pfd.	97	
	Stanislaus Co. 130s pfd.	97	
	Stanislaus Co. 132s pfd.	97	
	Stanislaus Co. 134s pfd.	97	
	Stanislaus Co. 136s pfd.	97	
	Stanislaus Co. 138s pfd.	97	
	Stanislaus Co. 140s pfd.	97	
	Stanislaus Co. 142s pfd.	97	
	Stanislaus Co. 144s pfd.	97	
	Stanislaus Co. 146s pfd.	97	
	Stanislaus Co. 148s pfd.	97	
	Stanislaus Co. 150s pfd.	97	
	Stanislaus Co. 152s pfd.	97	
	Stanislaus Co. 154s pfd.	97	
	Stanislaus Co. 156s pfd.	97	
	Stanislaus Co. 158s pfd.	97	
	Stanislaus Co. 160s pfd.	97	
	Stanislaus Co. 162s pfd.	97	
	Stanislaus Co. 164s pfd.	97	
	Stanislaus Co. 166s pfd.	97	
	Stanislaus Co. 168s pfd.	97	
	Stanislaus Co. 170s pfd.	97	
	Stanislaus Co. 172s pfd.	97	
	Stanislaus Co. 174s pfd.	97	
	Stanislaus Co. 176s pfd.	97	
	Stanislaus Co. 178s pfd.	97	
	Stanislaus Co. 180s pfd.	97	
	Stanislaus Co. 182s pfd.	97	
	Stanislaus Co. 184s pfd.	97	
	Stanislaus Co. 186s pfd.	97	
	Stanislaus Co. 188s pfd.	97	
	Stanislaus Co. 190s pfd.	97	
	Stanislaus Co. 192s pfd.	97	
	Stanislaus Co. 194s pfd.	97	
	Stanislaus Co. 196s pfd.	97	
	Stanislaus Co. 198s pfd.	97	
	Stanislaus Co. 200s pfd.	97	
	Stanislaus Co. 202s pfd.	97	
	Stanislaus Co. 204s pfd.	97	
	Stanislaus Co. 206s pfd.	97	
	Stanislaus Co. 208s pfd.	97	
	Stanislaus Co. 210s pfd.	97	
	Stanislaus Co. 212s pfd.	97	
	Stanislaus Co. 214s pfd.	97	
	Stanislaus Co. 216s pfd.	97	
	Stanislaus Co. 218s pfd.	97	
	Stanislaus Co. 220s pfd.	97	
	Stanislaus Co. 222s pfd.	97	
	Stanislaus Co. 224s pfd.	97	
	Stanislaus Co. 226s pfd.	97	
	Stanislaus Co. 228s pfd.	97	
	Stanislaus Co. 230s pfd.	97	
	Stanislaus Co. 232s pfd.	97	
	Stanislaus Co. 234s pfd.	97	
	Stanislaus Co. 236s pfd.	97	
	Stanislaus Co. 238s pfd.	97	
	Stanislaus Co. 240s pfd.	97	
	Stanislaus Co. 242s pfd.	97	
	Stanislaus Co. 244s pfd.	97	
	Stanislaus Co. 246s pfd.	97	
	Stanislaus Co. 248s pfd.	97	
	Stanislaus Co. 250s pfd.	97	
	Stanislaus Co. 252s pfd.	97	
	Stanislaus Co. 254s pfd.	97	
	Stanislaus Co. 256s pfd.	97	
	Stanislaus Co. 258s pfd.	97	
	Stanislaus Co. 260s pfd.	97	
	Stanislaus Co. 262s pfd.	97	
	Stanislaus Co. 264s pfd.	97	
	Stanislaus Co. 266s pfd.	97	
	Stanislaus Co. 268s pfd.	97	
	Stanislaus Co. 270s pfd.	97	
	Stanislaus Co. 272s pfd.	97	
	Stanislaus Co. 274s pfd.	97	
	Stanislaus Co. 276s pfd.	97	
	Stanislaus Co. 278s pfd.	97	
	Stanislaus Co. 280s pfd.	97	
	Stanislaus Co. 282s pfd.	97	
	Stanislaus Co. 284s pfd.	97	
	Stanislaus Co. 286s pfd.	97	
	Stanislaus Co. 288s pfd.	97	
	Stanislaus Co. 290s pfd.	97	
	Stanislaus Co. 292s pfd.	97	
	Stanislaus Co. 294s pfd.	97	
	Stanislaus Co. 296s pfd.	97	
	Stanislaus Co. 298s pfd.	97	
	Stanislaus Co. 300s pfd.	97	
	Stanislaus Co. 302s pfd.	97	
	Stanislaus Co. 304s pfd.	97	
	Stanislaus Co. 306s pfd.	97	
	Stanislaus Co. 308s pfd.	97	
	Stanislaus Co. 310s pfd.	97	
	Stanislaus Co. 312s pfd.	97	
	Stanislaus Co. 314s pfd.	97	
	Stanislaus Co. 316s pfd.	97	
	Stanislaus Co. 318s pfd.	97	
	Stanislaus Co. 320s pfd.	97	
	Stanislaus Co. 322s pfd.	97	
	Stanislaus Co. 324s pfd.	97	
	Stanislaus Co. 326s pfd.	97	
	Stanislaus Co. 328s pfd.	97	
	Stanislaus Co. 330s pfd.	97	
	Stanislaus Co. 332s pfd.	97	
	Stanislaus Co. 334s pfd.	97	
	Stanislaus Co. 336s pfd.	97	
	Stanislaus Co. 338s pfd.	97	
	Stanislaus Co. 340s pfd.	97	
	Stanislaus Co. 342s pfd.	97	
	Stanislaus Co. 344s pfd.	97	
	Stanislaus Co. 346s pfd.	97	
	Stanislaus Co. 348s pfd.	97	
	Stanislaus Co. 350s pfd.	97	
	Stanislaus Co. 352s pfd.	97	
	Stanislaus Co. 354s pfd.	97	
	Stanislaus Co. 356s pfd.	97	
	Stanislaus Co. 358s pfd.	97	
	Stanislaus Co. 360s pfd.	97	
	Stanislaus Co. 362s pfd.	97	
	Stanislaus Co. 364s pfd.	97	
	Stanislaus Co. 366s pfd.	97	
	Stanislaus Co. 368s pfd.	97	
	Stanislaus Co. 370s pfd.	97	
	Stanislaus Co. 372s pfd.	97	
	Stanislaus Co. 374s pfd.	97	
	Stanislaus Co. 376s pfd.	97	
	Stanislaus Co. 378s pfd.	97	
	Stanislaus Co. 380s pfd.	97	
	Stanislaus Co. 382s pfd.	97	
	Stanislaus Co. 384s pfd.	97	
	Stanislaus Co. 386s pfd.	97	
	Stanislaus Co. 388s pfd.	97	
	Stanislaus Co. 390s pfd.	97	
	Stanislaus Co. 392s pfd.	97	
	Stanislaus Co. 394s pfd.	97	
	Stanislaus Co. 396s pfd.	97	
	Stanislaus Co. 398s pfd.	97	
	Stanislaus Co. 400s pfd.	97	
	Stanislaus Co. 402s pfd.	97	
	Stanislaus Co. 404s pfd.	97	
	Stanislaus Co. 406s pfd.	97	
	Stanislaus Co. 408s pfd.	97	
	Stanislaus Co. 410s pfd.	97	
	Stanislaus Co. 412s pfd.	97	
	Stanislaus Co. 414s pfd.	97	
	Stanislaus Co. 416s pfd.	97	
	Stanislaus Co. 418s pfd.	97	
	Stanislaus Co. 420s pfd.	97	
	Stanislaus Co. 422s pfd.	97	
	Stanislaus Co. 424s pfd.	97	
	Stanislaus Co. 426s pfd.	97	
	Stanislaus Co. 428s pfd.	97	
	Stanislaus Co. 430s pfd.	97	
	Stanislaus Co. 432s pfd.	97	
	Stanislaus Co. 434s pfd.	97	
	Stanislaus Co. 436s pfd.	97	
	Stanislaus Co. 438s pfd.	97	
	Stanislaus Co. 440s pfd.	97	
	Stanislaus Co. 442s pfd.	97	
	Stanislaus Co. 444s pfd.	97	
	Stanislaus Co. 446s pfd.	97	
	Stanislaus Co. 448s pfd.	97	
	Stanislaus Co. 450s pfd.	97	
	Stanislaus Co. 452s pfd.	97	
	Stanislaus Co. 454s pfd.	97	
	Stanislaus Co. 456s pfd.	97	
	Stanislaus Co. 458s pfd.	97	
	Stanislaus Co. 460s pfd.	97	
	Stanislaus Co. 462s pfd.	97	
	Stanislaus Co. 464s pfd.	97	
	Stanislaus Co. 466s pfd.	97	
	Stanislaus Co. 468s pfd.	97	
	Stanislaus Co. 470s pfd.	97	
	Stanislaus Co. 472s pfd.	97	
	Stanislaus Co. 474s pfd.	97	
	Stanislaus Co. 476s pfd.	97	
	Stanislaus Co. 478s pfd.	97	
	Stanislaus Co. 480s pfd.	97	
	Stanislaus Co. 482s pfd.	97	
	Stanislaus Co. 484s pfd.	97	
	Stanislaus Co. 486s pfd.	97	
	Stanislaus Co. 488s pfd.	97	
	Stanislaus Co. 490s pfd.	97	
	Stanislaus Co. 492s pfd.	97	
	Stanislaus Co. 494s pfd.	97	
	Stanislaus Co. 496s pfd.	97	
	Stanislaus Co. 498s pfd.	97	
	Stanislaus Co. 500s pfd.	97	
	Stanislaus Co. 502s pfd.	97	
	Stanislaus Co. 504s pfd.	97	
	Stanislaus Co. 506s pfd.	97	
	Stanislaus Co. 508s pfd.	97	
	Stanislaus Co. 510s pfd.	97	
	Stanislaus Co. 512s pfd.	97	
	Stanislaus Co. 514s pfd.	97	
	Stanislaus Co. 516s pfd.	97	
	Stanislaus Co. 518s pfd.	97	
	Stanislaus Co. 520s pfd.	97	
	Stanislaus Co. 522s pfd.	97	
	Stanislaus Co. 524s pfd.	97	
	Stanislaus Co. 526s pfd.	97	
	Stanislaus Co. 528s pfd.	97	
	Stanislaus Co. 530s pfd.	97	
	Stanislaus Co. 532s pfd.	97	
	Stanislaus Co. 534s pfd.	97	
	Stanislaus Co. 536s pfd.	97	
	Stanislaus Co. 538s pfd.	97	
	Stanislaus Co. 540s pfd.	97	
	Stanislaus Co. 542s pfd.	97	
	Stanislaus Co. 544s pfd.	97	
	Stanislaus Co. 546s pfd.	97	
	Stanislaus Co. 548s pfd.	97	
	Stanislaus Co. 550s pfd.	97	
	Stanislaus Co. 552s pfd.	97	
	Stanislaus Co. 554s pfd.	97	
	Stanislaus Co. 556s pfd.	97	
	Stanislaus Co. 558s pfd.	97	
	Stanislaus Co. 560s pfd.	97	
	Stanislaus Co. 562s pfd.	97	
	Stanislaus Co. 564s pfd.	97	
	Stanislaus Co. 566s pfd.	97	
	Stanislaus Co. 568s pfd.	97	
	Stanislaus Co. 570s pfd.	97	
	Stanislaus Co. 572s pfd.	97	
	Stanislaus Co. 574s pfd.	97	
	Stanislaus Co. 576s pfd.	97	
	Stanislaus Co. 578s pfd.	97	
	Stanislaus Co. 580s pfd.	97	
	Stanislaus Co. 582s pfd.	97	
	Stanislaus Co. 584s pfd.	97	
	Stanislaus Co. 586s pfd.	97	
	Stanislaus Co. 588s pfd.	97	
	Stanislaus Co. 590s pfd.	97	
	Stanislaus Co. 592s pfd.	97	
	Stanislaus Co. 594s pfd.	97	
	Stanislaus Co. 596s pfd.	97	
	Stanislaus Co. 598s pfd.	97	
	Stanislaus Co. 600s pfd.	97	
	Stanislaus Co. 602s pfd.	97	
	Stanislaus Co. 604s pfd.	97	
	Stanislaus Co. 606s pfd.	97	
	Stanislaus Co. 608s pfd.	97	
	Stanislaus Co. 610s pfd.	97	
	Stanislaus Co. 612s pfd.	97	
	Stanislaus Co. 614s pfd.	97	
	Stanislaus Co. 616s pfd.	97	
	Stanislaus Co. 618s pfd.	97	
	Stanislaus Co. 620s pfd.	97	
	Stanislaus Co. 622s pfd.	97	
	Stanislaus Co. 624s pfd.	97	
	Stanislaus Co. 626s pfd.	97	
	Stanislaus Co. 628s pfd.	97	
	Stanislaus Co. 630s pfd.	97	
	Stanislaus Co. 632s pfd.	97	
	Stanislaus Co. 634s pfd.	97	
	Stanislaus Co. 636s pfd.	97	
	Stanislaus Co. 638s pfd.	97	
	Stanislaus Co. 640s pfd.	97	
	Stanislaus Co. 642s pfd.	97	
	Stanislaus Co. 644s pfd.	97	
	Stanislaus Co. 646s pfd.	97	
	Stanislaus Co. 648s pfd.	97	
	Stanislaus Co. 650s pfd.	97	
	Stanislaus Co. 652s pfd.	97	
	Stanislaus Co. 654s pfd.	97	
	Stanislaus Co. 656s pfd.	97	
	Stanislaus Co. 658s pfd.	97	
	Stanislaus Co. 660s pfd.	97	
	Stanislaus Co. 662s pfd.	97	
	Stanislaus Co. 664s pfd.	97	
	Stanislaus Co. 666s pfd.	97	
	Stanislaus Co. 668s pfd.	97	
	Stanislaus Co. 670s pfd.	97	
	Stanislaus Co. 672s pfd.	97	
	Stanislaus Co. 674s pfd.	97	
	Stanislaus Co. 676s pfd.	97	
	Stanislaus Co. 678s pfd.	97	
	Stanislaus Co. 680s pfd.	97	
	Stanislaus Co. 682s pfd.	97	
	Stanislaus Co. 684s pfd.	97	
	Stanislaus Co. 686s pfd.	97	
	Stanislaus Co. 688s pfd.	97	
	Stanislaus Co. 690s pfd.	97	
	Stanislaus Co. 692s pfd.	97	
	Stanislaus Co. 694s pfd.	97	
	Stanislaus Co. 696s pfd.	97	
	Stanislaus Co. 698s pfd.	97	
	Stanislaus Co. 700s pfd.	97	
	Stanislaus Co. 702s pfd.	97	
	Stanislaus Co. 704s pfd.	97	
	Stanislaus Co. 706s pfd.	97	
	Stanislaus Co. 708s pfd.	97	
	Stanislaus Co. 710s pfd.	97	
	Stanislaus Co. 712s pfd.	97	
	Stanislaus Co. 714s pfd.	97	
	Stanislaus Co. 716s pfd.	97	
	Stanislaus Co. 718s pfd.	97	
	Stanislaus Co. 720s pfd.	97	
	Stanislaus Co. 722s pfd.	97	
	Stanislaus Co. 724s pfd.	97	
	Stanislaus Co. 726s pfd.	97	
	Stanislaus Co. 728s pfd.	97	
	Stanislaus Co. 730s pfd.	97	
	Stanislaus Co. 732s pfd.	97	
	Stanislaus Co. 734s pfd.	97	
	Stanislaus Co. 736s pfd.	97	
	Stanislaus Co. 738s pfd.	97	
	Stanislaus Co. 740s pfd.	97	
	Stanislaus Co. 742s pfd.	97	
	Stanislaus Co. 744s pfd.	97	
	Stanislaus Co. 746s pfd.	97	
	Stanislaus Co. 748s pfd.	97	
	Stanislaus Co. 750s pfd.	97	
	Stanislaus Co. 752s pfd.	97	
	Stanislaus Co. 754s pfd.	97	
	Stanislaus Co. 756s pfd.	97	
	Stanislaus Co. 758s pfd.	97	
	Stanislaus Co. 760s pfd.	97	
	Stanislaus Co. 762s pfd.	97	
	Stanislaus Co. 764s pfd.	97	
	Stanislaus Co. 766s pfd.	97	
	Stanislaus Co. 768s pfd.	97	
	Stanislaus Co. 770s pfd.	97	
	Stanislaus Co. 772s pfd.	97	
	Stanislaus Co. 774s pfd.	97	
	Stanislaus Co. 776s pfd.	97	
	Stanislaus Co. 778s pfd.	97	
	Stanislaus Co. 780s pfd.	97	
	Stanislaus Co. 782s pfd.	97	
	Stanislaus Co. 784s pfd.	97	
	Stanislaus Co. 786s pfd.	97	
	Stanislaus Co. 788s pfd.	97	
	Stanislaus Co. 790s pfd.	97	
	Stanislaus Co. 792s pfd.	97	
	Stanislaus Co. 794s pfd.	97	
	Stanislaus Co. 796s pfd.	97	
	Stanislaus Co. 798s pfd.	97	
	Stanislaus Co. 800s pfd.	97	
	Stanislaus Co. 802s pfd.	97	
	Stanislaus Co. 804s pfd.	97	
	Stanislaus Co. 806s pfd.	97	
	Stanislaus Co. 808s pfd.	97	
	Stanislaus Co. 810s pfd.	97	
	Stanislaus Co. 812s pfd.	97	
	Stanislaus Co. 814s pfd.	97	
	Stanislaus Co. 816s pfd.	97	
	Stanislaus Co. 818s pfd.	97	
	Stanislaus Co. 820s pfd.	97	
	Stanislaus Co. 822s pfd.	97	
	Stanislaus Co. 824s pfd.	97	
	Stanislaus Co. 826s pfd.	97	
	Stanislaus Co. 828s pfd.	97	
	Stanislaus Co. 830s pfd.	97	
	Stanislaus Co. 832s pfd.	97	
	Stanislaus Co. 834s pfd.	97	
	Stanislaus Co. 836s pfd.	97	
	Stanislaus Co. 838s pfd.	97	
	Stanislaus Co. 840s pfd.	97	
	Stanislaus Co. 842s pfd.	97	
	Stanislaus Co. 844s pfd.	97	
	Stanislaus Co. 846s pfd.	97	
	Stanislaus Co. 848s pfd.	97	
	Stanislaus Co. 850s pfd.	97	
	Stanislaus Co. 852s pfd.	97	
	Stanislaus Co. 854s pfd.	97	
	Stanislaus Co. 856s pfd.	97	
	Stanislaus Co. 858s pfd.	97	
	Stanislaus Co. 860s pfd.	97	
	Stanislaus Co. 862s pfd.	97	
	Stanislaus Co. 864s pfd.	97	
	Stanislaus Co. 866s pfd.	97	
	Stanislaus Co. 868s pfd.	97	
	Stanislaus Co. 870s pfd.	97	
	Stanislaus Co. 872s pfd.	97	
	Stanislaus Co. 874s pfd.	97	
	Stanislaus Co. 876s pfd.	97	
	Stanislaus Co. 878s pfd.	97	
	Stanislaus Co. 880s pfd.	97	
	Stanislaus Co. 882s pfd.	97	
	Stanislaus Co. 884s pfd.	97	
	Stanislaus Co. 886s pfd.	97	
	Stanislaus Co. 888s pfd.	97	
	Stanislaus Co. 890s pfd.	97	
	Stanislaus Co. 892s pfd.	97	
	Stanislaus Co. 894s pfd.	97	
	Stanislaus Co. 896s pfd.	97	
	Stanislaus Co. 898s pfd.	97	
	Stanislaus Co. 900s pfd.	97	
	Stanislaus Co. 902s pfd.	97	
	Stanislaus Co. 904s pfd.	97	
	Stanislaus Co. 906s pfd.	97	
	Stanislaus Co. 908s pfd.	97	
	Stanislaus Co. 910s pfd.	97	
	Stanislaus Co. 912s pfd.	97	
	Stanislaus Co. 914s pfd.	97	
	Stanislaus Co. 916s pfd.	97	
	Stanislaus Co. 918s pfd.	97	
	Stanislaus Co. 920s pfd.	97	
	Stanislaus Co. 922s pfd.	97	
	Stanislaus Co. 924s pfd.	97	
	Stanislaus Co. 926s pfd.	97	
	Stanislaus Co. 928s pfd.	97	
	Stanislaus Co. 930s pfd.	97	
	Stanislaus Co. 932s pfd.	97	
	Stanislaus Co. 934s pfd.	97	
	Stanislaus Co. 936s pfd.	97	
	Stanislaus Co. 938s pfd.	97	
	Stanislaus Co. 940s pfd.	97	
	Stanislaus Co. 942s pfd.	97	
	Stanislaus Co. 944s pfd.	97	
	Stanislaus Co. 946s pfd.	97	
	Stanislaus Co. 948s pfd.	97	
	Stanislaus Co. 950s pfd.	97	
	Stanislaus Co. 952s pfd.	97	
	Stanislaus Co. 954s pfd.	97	
	Stanislaus Co. 956s pfd.	97	
	Stanislaus Co. 958s pfd.	97	
	Stanislaus Co. 960s pfd.	97	
	Stanislaus Co. 962s pfd.	97	
	Stanislaus Co. 964s pfd.	97	
	Stanislaus Co. 966s pfd.	97	
	Stanislaus Co. 968s pfd.	97	
	Stanislaus Co. 970s pfd.	97	
	Stanislaus Co. 972s pfd.	97	
	Stanislaus Co. 974s pfd.	97	
	Stanislaus Co. 976s pfd.	97	
	Stanislaus Co. 978s pfd.	97	
	Stanislaus Co. 980s pfd.	97	
	Stanislaus Co. 982s pfd.	97	
	Stanislaus Co. 984s pfd.	97	
	Stanislaus Co. 986s pfd.	97	
	Stanislaus Co. 988s pfd.	97	
	Stanislaus Co. 990s pfd.	97	
	Stanislaus Co. 992s pfd.	97	
	Stanislaus Co. 994s pfd.	97	
	Stanislaus Co. 996s pfd.	97	
	Stanislaus Co. 998s pfd.	97	
	Stanislaus Co. 1000s pfd.	97	

MINING STOCKS

	Amador District		
	Argo Mines	2½	
	Bunker Range	2½	
2,000	Century Con.	2½	
	Consolidated Amador	2½	
2,000	Eureka & Nev. Mutl.	2½	
	Fremont Gold	2½	
	Gold Ore Mining Co.	1½	
	Imperial Con.	1	
	Kennedy Exploration	1	
	Kennedy Gold	1	
	Mutual Extension	1	
	Plymouth Con.	41	
6,000	Plymouth Gold	2½	
	Sutro Amer.	1	
1,000	Tip Top	12½	
	Alta Divisible		
	Alta Gold Extension	3	
	Alta Gold Mines	40	
	Alturas Gold	2	
	Atlantic Gold	60	
	Bullion Monarch	1	
	Do. Extension	1	
	Consolidated Alta	1	
15,000	Divisible Gold	30½	
	Gold Hill Con.	1	
	Gold Hill Extension	1	
	Gold Hill Mines	1	
	Gold Hill Tunnel	1	
	Hillside Gold	1	
	Lucky Hill Extension	1	
	Mexican Gold	1	
	Nevada Hill Con.	1	
	Nevada Hill Divisible	1	
	Nevada Hill Extension	1	
	Nevada Hill Gold	1	
	Nevada Hill Mines	1	
	Nevada Hill Tunnel	1	
	Nevada Hill Water	1	
	Nevada Hill Water Co.	1	
	Nevada Hill Water Co.	1	
	Nevada Hill Water Co.

WHAT'S DOING Today

Southern California Manufacturers' Exhibit, Southwest Bldg., 130 South Broadway. Daily, 9 to 5. All welcome.

Woman's Athletic Club plunge tea, clubhouse, 833 South Flower street, 4 to 5 p.m.

Southern California picnic of the Brotherhood of American Yeoman, Orange County Park, all day.

Ames Alumni Association dinner meeting, Ogden Hall, 1122 Ogden Drive, West Hollywood, 6:30 p.m. Iowa State College Alumni invited.

Mission Play, New Mission Play Theater, San Gabriel, afternoon and evening.

Pilgrimage Play, Pilgrimage Theater, Highland and Cahuenga avenues, 8 p.m.

Symphony Orchestra Concert, Hollywood Bowl, Highland and Cahuenga avenues, 8 p.m.

Orchestra Concert, Westlake Park, 8 p.m.

Southwest Museum exhibit, Highland Park, afternoon.

Los Angeles Museum exhibit, Exposition Park, 10 a.m. to 4 p.m.

Free permanent California exhibit, scenic motion-pictures, State Exposition Building, Exposition Park, 10 a.m. to 12 m.

Illustrated lectures, scenic motion-pictures, Chamber of Commerce, 10 a.m. to 12 m.

Baseball, Wrigley Field, 2:15 p.m. Los Angeles vs. Sacramento.

STATE SOCIETIES

Maine State Society picnic reunion, Sycamore Grove Park, all day.

Pennsylvania Society of Southern California annual picnic reunion, Bixby Park, Long Beach, all day.

Motion Pictures

Broadway Palace—Broadway between Sixth and Seventh—"Mata Hari."

Carthay Circle Theater, Wilshire Carthay Center—"Seventh Heaven."

Criterion, Grand and Seventh—"The Way of All Flesh."

Figueroa, Figueroa and Santa Barbara—"Rough House Rosie."

Forum, Pico and Norton—"When a Man Loves."

Grauman's Chinese, Hollywood and Orange—"The King of Kings."

Grauman's Egyptian, 6708 Hollywood Boulevard—"Topsy and Eva."

—Loew's State, Seventh and Broadway—"12 Miles Out"

Metropolitan, Sixth and Hill—"Service For Ladies."

Million Dollar, Third and Broadway—"Chang."

Orange Grove, 730 South Grand—"The Daughter of the Pacific."

Rialto, 812 South Broadway—"Rookies."

Tally's, 833 South Broadway—"Keeper of the Bees."

West Coast Uptown, Tenth and Western—"Framed."

Stage

Belasco, Eleventh and Hill—"The Great Necker."

Biltmore, Fifth and Grand—"Shanghai Gesture."

Egan Theatre, Pico and Figueroa—"Sun-Up."

El Capitan, Hollywood and Highland—"Laff That Off."

Hollywood Playhouse, 1733 North Vine—"The Little Spitfire."

Majestic, Broadway at Ninth—"Her Unborn Child."

Mason, Broadway between First and Second—Dark.

Mayaco, 744 South Broadway—"High Stakes."

Philharmonic Auditorium, Fifth and Olive—Dark.

Playhouse, 940 South Figueroa—"Abie's Irish Rose."

Wilkes's Vine-street, Vine between Hollywood and Sunset—"The Geisha."

Varieties

Burbank, Sixth and Main—"Vodo-Deo Vamps."

Hillstreet, Eighth and Hill—Harry Carroll Revue.

Orpheum, Broadway between Eighth and Ninth—Frank McGlynn.

Pantages, Seventh and Hill—Carnival of Venice.

Screen Actress and Realty Man Will Wed Today

Enid Gregory, motion-picture actress, will be married today to Theodore W. Flannery, Burbank real estate dealer, at his home, Sixteenth and Fairmont streets, Burbank, it was announced last night.

ENA GREGORY

The bride has played the feminine lead in a number of Lloyd Hamilton's latest pictures. It was not known in the film colony that she was contemplating matrimony and announcement of her forthcoming marriage to Flannery came as a complete surprise to her friends.

HERMIT'S LAST WISH IS COMPLIED WITH

HANFORD, July 15.—Provided with a regular funeral, conducted by Rev. Harry Tuttle of the First Christian Church, with music and flowers, the body of old Bob Doshier, the Hanford hermit who died Wednesday at 96 years of age at his home seven and a half miles north of this place, was buried here today. The pioneer and oldest resident had provided $300 from his life's savings placed with a friend, to pay for a funeral and a plot in the cemetery. The old man had a deep-seated aversion to being buried in the potters' field. Aside from the funeral fund the estate of Doshier consisted of $7.50 cash and a few chickens kept at the cabin of which free rent had been provided by neighbors.

SEEKS STATE OFFICE

SANTA ANA, July 15.—A determined effort is being made by friends of County Horticultural Commissioner A. A. Brock to have him named director of agriculture by Gov. Young, it was learned from a reliable source today. It is understood that Gov. Young is giving very favorable consideration to the naming of Brock providing he can be shown that agricultural interests of the State are behind the Orange county horticultural chief.

BUSINESS BREVITIES.

[Advertising]

The Times Granger office, 621 South Spring street. Advertisements and subscriptions taken. Telephone MEtropolitan 6700.

THE WEATHER

(Official Report)

LOCAL OFFICE, U. S. WEATHER BUREAU, Los Angeles, July 15.—[Reported by H. B. Hersey, Meteorologist.] At 5 o'clock a.m. the barometer registered 29.93; at 5 p.m., 29.91. Thermometer for the corresponding hours showed 62 deg. and 70 deg. Relative humidity, 5 a.m., 83 per cent; 5 p.m., 64 per cent. Wind, 5 a.m., southeast, velocity 3 miles; 5 p.m., southwest, velocity 9 miles. Temperatures, highest, 76 deg.; lowest, 60 deg. Rainfall for season, none; normal to date, none; last season to date, trace. Barometer reduced to sea level.

WEATHER CONDITIONS.—July 15: The air pressure is low over the northeastern and central portions of the country, and rising gradually in the Northwest. Light to moderate showers have occurred on the Great Plains, in the Ohio Valley, lower lake region and New York State, along the East Gulf coast and in Western Canada, and considerable rains at scattered Rocky Mountain points. Temperatures are slightly lower in the East, but still excessive. In Southern California yesterday the weather was fair, with temperature somewhat below normal. It was cloudy or foggy this morning from the sea to the mountains. Partly cloudy weather and moderate temperature may be expected in this vicinity Saturday.

SUN, MOON AND TIDES.—Los Angeles, July 16: Sun rises 4:58 a.m.; sets 7:05 p.m. Moon rises 9:09 p.m., sets 6:43 a.m. Los Angeles Harbor, July 16: High tides, 11:38 a.m. and 10:10 p.m.; low tides, 4:30 a.m. and 3:56 p.m.

LOCAL TEMPERATURES.—July 15: Minimum and maximum temperatures from Southern California points, reported yesterday to the Los Angeles office of the U. S. Weather Bureau, were as follows:

Stations—	Max.	Min.
Imperial	116	86
Los Angeles Harbor	70	59
Mt. Wilson	84	62
Newport Harbor	68	62
Pasadena	94	57
Pomona	82	58
Porterville	100	64
Rancho Santa Fe	76	57
Redlands	85	57
Riverside	90	55
San Bernardino	87	56
Santa Ana	81	60
Santa Barbara	73	56

LOCAL FORECAST

For Los Angeles and vicinity: Partly cloudy Saturday and probably Sunday, with moderate temperature.

STATE FORECAST

SAN FRANCISCO, July 15.—Weather forecast: San Francisco and vicinity: Cloudy and mild; moderate westerly winds.

Northern California: High clouds in the interior, low clouds and fog near the coast; normal temperature and fire hazard; gentle variable winds.

Sacramento and San Joaquin valleys: High clouds; gentle variable winds; normal temperature.

Santa Clara Valley: Cloudy and mild; moderate northwest winds.

Southern California: Fair, with fog in the west portion at night; normal temperature; high fire hazard in the mountains.

ARIZONA FORECAST

PHOENIX (Ariz.) July 15.—Forecast for Arizona: Mostly fair Saturday and Sunday; not much change in temperature.

COLORADO RIVER

TUMA (Ariz.) July 15.—[Exclusive Dispatch from the U. S. Reclamation Service.] Elevation height Colorado River, 21.23 feet. Discharge, Friday, 43,700 cubic feet.

TEMPERATURES

Stations—Conditions, 5 p.m.	Max.	Min.	Precipitation.
Abilene—Clear	92	70	0
Boise—Clear	90	52	0
Boston—Cloudy	92	72	0
Buffalo—Partly cloudy	74	62	T.
Chicago—Clear	90	68	T.
Denver—Clear	92	58	0
Des Moines—Clear	88	62	T.
Dodge City—Clear		60	0
El Paso		74	0
Eureka—Partly cloudy	62	50	0
Fairbanks—Clear	68	48	0
Fresno—Partly cloudy	98	66	0
Galveston—Clear	88	82	0
Havre—Cloudy	86	54	.28
Helena—Partly cloudy	84	50	.01
Huron—Clear	96	62	0
Independence		64	0
Kamloops—Clear	84	54	0
Kansas City—Clear	86	70	0
Knoxville—Partly cloudy	92	70	0
Lander		52	0
Los Angeles—Clear	76	60	0
Memphis—Cloudy	86	76	T.
Modena—Partly cloudy	92	60	0
Needles—Clear	110	78	0
New Orleans—Partly cloudy	90	76	.14
New York—Partly cloudy	80	74	0
North Head—Partly cloudy	62	50	0
Oklahoma—Clear	92	68	0
Phoenix—Clear	106	74	0
Pittsburgh—Cloudy	86	66	.60
Portland, Or.—Clear	84	52	0
Rapid City—Raining	78	58	.02
Red Bluff—Partly cloudy	98	70	0
Roseburg—Clear	82	50	0
Roswell—Partly cloudy	90	62	0
St. Louis—Clear	92	68	0
St. Paul, Minneapolis—Pt. cldy.	80	62	0
Spokane—Clear	82	54	0
Salt Lake City—Partly cloudy	94	68	0
San Diego—Clear	70	62	0
San Francisco—Cloudy	64	50	0
Seattle—Partly cloudy	68	54	0
Santa Fe		64	0
Seattle—Clear	78	54	0
Spokane—Partly cloudy	74	50	0
Tampa—Raining	92	74	.02
Tonopah—Partly cloudy	90	66	0
Tucson—Clear	102	76	0
Washington—Raining	84	70	.10
Winnemucca—Partly cloudy	88	52	0
Winslow—Partly cloudy	98	56	0
Yuma—Clear	106	74	0

VITAL RECORD

MARRIAGE LICENSES

The following marriage licenses were issued yesterday. Name and age given.

ANDERSEN—ENGMAN. Olaf Halmar Anderson, 42; Ingbild Victoria Engman, 21.

ANGEVINE—PENCE. Ted Angevine, 20; Mildred A. Pence, 19.

BARKER—MINTER. Ralph P. Barker, 23; Ruth Minter, 19.

BENFORD—WILLIAMS. Charles C. Benford, 34; Sarah E. Williams, 30.

BERRYHILL—GERVAIS. Vern L. Berryhill, 38; Irene M. Gervais, 27.

BURKETT—CORNWELL. Weldon B. Burkett, 22; Rippers Belle Cornwell, 17.

CARPENTER—HAMBLETON. Jesse Elmer Carpenter, 36; Myrtle Regina Hahlberg, 26.

CIURCHEA—TOWER. Vasile Ciurchea, 33; Olive Tower, 32.

CREWELL—JACKSON. Charles Theodore Crowell, 25; Kathryn Estridine Jackson, 24.

CROUSE—WOOD. Wynn De Los Crouse, 24; Ethel Jane Wood, 27.

DARSEY—TIDWELL. Cyril Darsey, 37; Mittie Irene Tidwell, 31.

DAVIS—KEYES. Lloyd Walter Davis, 26; Mary Alether Keyes, 24.

DIMENT—TAYLOR. Will C. Diment, 46; Ella A. Taylor, 51.

ENGEN—WYATT. Anders Engen, 33; Ethel M. Wyatt, 28.

FISHER—BENNETT. Thomas Fisher, 34; Bessie Bennett, 27.

FOSTER—STEPHENS. Ralph E. Foster, 23; Wilda R. Stephens, 17.

HAGA—McHUGH. Andrew Lewis Haga, 22; Isabel A. McHugh, 21.

HANCOCK—EDMONDS. Joel Casey Hancock, Jr., 21; Helen Mae Edmonds, 19.

HANCOCK—GREEN. Albert James Hancock, 24; Babe Green, 21.

HARROLD—BLENHEIM. Robert Maurice Harrold, 24; Thelma Marie Blenheim, 24.

HERARD—SLATER. Lewis I. Herard, 21; Daisy E. Slater, 18.

HILLS—LOVE. Kenneth M. Hills, 26; Golde B. Love, 20.

HIXSON—VAN DYKE. J. Ellsworth Hixson, 23; Selina Viola Van Dyke, 21.

ISBOGLOU—MEES. Arthur Andrew Isaoglio, 29; Beulah Hazel Mees, 27.

JACKSON — MILLWARD. William Jackson, 60; Ada A. Millward, 52.

JONES — SPARKS. Samuel Jones, 33; Willie Sparks, 30.

JORDAN—KEELY. John William Jordan, 21; Esther V. Keely, 21.

LINGSMAN—STRICKER. Elmer C. Lingsman, 23; Helen Stella Stricker, 22.

MATTOX — HAWKINS. William M. Mattox, 26; Jean M. Hawkins, 18.

McCASSY—KOLPIN. Malcolm Charles McCassy, 23; Lois Carolynne Kolpin, 19.

McCUISTION—ELLIS. Robert Oliver McCuistion, 30; Evah Mae Ellis, 26.

McINTYRE—SHERLOCK. Wendell Robert McIntyre, 21; Ellen Josephine Sherlock, 22.

MORENO—NIEL. Calixtano Moreno, 24; Virginia Y. Neri, 18.

NESMITH—BERT. Ray Milton Nesmith, 34; Audrey Alberta Bert, 22.

OLIVES — COVIN. Martin Russell Olives, 23; Verna Dee Covin, 18.

OSWALD — HANSFORD. Elmer J. Oswald, 22; Mary Louise Hansford, 23.

PATTERSON — RUSSELL. John Patterson, 50; Vina C. Russell, 44.

PILLOW — FERNANDES. Nathan Henry Pillow, 26; Charlotte Mae Fernandes, 20.

REID—MARTIN. Leland Ellsworth Reid, 25; Mildred Marie Martin, 23.

SADLER—GOODFELLOW. Francis Chapman Sadler, 45; Rose Victoria Goodfellow, 39.

SCOTT—NESHER. Millard F. Scott, 29; Ethel A. Nesher, 25.

SEGURA — GUERRERO. John Segura, 24; Ventura Guerrero, 25.

SHUMAN — BURNS. William H. Shuman, 41; Laura B. Burns, 34.

SMITH — KUDZOFF. Edwin H. Smith, 44; Mary Caroline Kudzoff, 42.

SMITH — SHEPHERD. Theodore G. Smith, 21; Vera G. Shepherd, 21.

SNELL — REEVES. John E. Snell, 25; Muriel Reeves, 22.

STANLEY — PEANE. Olin Gleason Stanley, 21; Lucille Viola Peane, 18.

STONE — RAIN. Leslie W. Stone, 25; Dorothy Elizabeth Rain, 18.

SWALLES — BATCHELLER. Edward Grayson Swalles, 25; Marjorie Land Batcheller, 20.

SWANSON — WHITTLE. Erle Swanson, 40; Ira Whittle, 40.

VEILLEUX—HILDMAN. Alfred P. Veilleux, 35; Dora May Hildman, 32.

WELCH—HARTMAN. Paul B. Welch, 30; Helen M. Hartman, 22.

WESBERRY—MURPHY. Ira Wesberry, 24; Eunice Louise Murphy, 17.

WOLCOTT—BALLINGER. Ed Wolcott, 30; Elizabeth Rhyan Ballinger, 30.

YACKEL—MILLER. John Louis Yackel, 24; Ethel M. Miller, 47.

BIRTHS

Names, sex, place and date of birth.

BANKER. Mr. and Mrs. Earl. Daughter. 134 West Eleventh street. July 9.

BOSTWICK. Mr. and Mrs. Lawrence. Boy. 803 North Rampart Boulevard. July 13.

BRISSON. Mr. and Mrs. Gilbert. Boy. 838 West One Hundred and Seventh street. July 13.

BROWNING. Mr. and Mrs. Clarence. Boy. Rice's Maternity Hospital. July 12.

EASLEY. Mr. and Mrs. William. Boy. Good Samaritan Hospital. July 11.

FREEDMAN. Mr. and Mrs. Saul. Daughter. Hollywood C. B. M. Hospital. July 11.

GALLOWAY. Mr. and Mrs. Frank. Boy. Southwest General Hospital. July 11.

GILMAN. Mr. and Mrs. Wilfred. Daughter. Queen of Angels Hospital. July 13.

GODLEY. Mr. and Mrs. John. Daughter. California Lutheran Hospital. July 13.

GOLDEN. Mr. and Mrs. Fred. Boy. 109 South Lincoln Park avenue. July 14.

GUNTLEY. Mr. and Mrs. Raymond. Boy. French Hospital. July 11.

HAMILTON. Mr. and Mrs. William. Daughter. Good Samaritan Hospital. July 10.

HILL. Mr. and Mrs. Reginald. Boy. Hyslan Hospital. July 12.

O'NEILL. Mr. and Mrs. Edwin. Boy. California Lutheran Hospital. July 13.

SCHROMEEN. Mr. and Mrs. Raymond. Daughter. Queen of Angels Hospital. July 12.

SCHULTZ. Mr. and Mrs. Emil. Boy. Haskell and Parthenia streets. July 9.

THROOP. Mr. and Mrs. Everett. Boy. 107 West Ninety-fourth street. July 13.

DIVORCE SUITS FILED

ATWOOD. Flay Mae against Maurice L.

BENTON. Carroll against Grace.

BEZANSON. George L. against Dorothy G.

BOYLE. John M. against Olga V.

BUCHERT. Charlotte against Nelson R.

BUNNCE. Elaine against Edward J.

CLARK. Irene against Earl.

COLLETTE. L. F. against O.

DELGADILLO. Frank against Laura.

ECKERT. John against Eva.

ENDO. Sao against Genkichi.

FINLET. Vista Ida against George Robert.

FREIERMOUTH. Ruby Lavigne against Harry G.

GAULT. Henry M. against May.

GIGER. Severine against F. S.

GOERTZEN. Fern Marguerite against A. C.

GOLLMAN. Mae against George J.

GRAVES. Ida May against John Emerson.

HARVEY. Gladys F. against Edward F.

HOURIGAN. Adele A. against Fred J.

HURELL. Elizabeth against Clarence.

JENSEN. Henry A. against Kathleen.

LEDESMA. Pedro against Guadalupe A.

LORENTZEN. Daisy M. against Harold J.

LYTELL. Claire Windsor against Bert.

MOOSE. Ferdinand W. against Mildred.

NORTON. Leslie E. against Ethel.

OLSON. Carl Albert against Ethel.

PROVIDENCE. Melis against Michael.

REYHILL. Esther against Sverre Wilhelm.

SPIVAK. Bessie against William.

WATERS. Rachel against William A.

WELCH. Hazel against Frank W.

WOODRUFF. Mattie Ellner against Howard W.

DIVORCE DECREES GRANTED

ANDERSON. Hazel from Gunnar.

BEJARANO. Nellie from Pete.

BJARNASON. Peter from Cora May.

BYERS. Pearl from Edward James.

CARTER. Margaretta from Clarence B.

CREECH. Margaret H. from Dollie S.

CURTIS. Dewey Mather from Ruth.

FOX. P. from Mary C.

HADDAD. Joseph E. from Hilda.

HOWELL. Randolph C. from Mae Emma.

HUMES. Norine R. from Homer C.

JOHNSON. Esther J. from T. W.

JONES. W. E. from Doris.

KARIKER. Evelyn M. from Frank H.

KELLY. Elizabeth Burr from John Shepard.

LOWE. Thelma from George S.

LUEDKE. Jennie S. from Herman J.

MAIER. Esther from Matthias V.

McGARRY. Virginia from Paul.

MILLS. Margaret from Farrell K.

MORGAN. Irene Mildred from John P.

MOSIER. Mary from Roy L.

PYLE. James from Hattie E.

ROWLES. Inez from Rex.

SAVARES. Agnes M. from Albert.

SCOTT. Nellie M. from Thomas W.

SEXTON. Alva C. from Margaret M.

OFFICIAL DEATH LIST

Name and place of death—	Age.	Date.
ALLINSON, Olive. Los Angeles	47	July 14
BARRETT, Frank. Los Angeles	69	July 14
BEATTIE, Manuela. Los Angeles	54	July 13
BELL, Eddy. Los Angeles	57	July 13
DEERY, Nina. Los Angeles	41	July 14
FOX, Ella. Los Angeles	81	July 14
GERRETT, Mary. Los Angeles	63	July 1
HOENN, John. Los Angeles	75	July 13
HUMES, Isabel. Los Angeles	53	July 13
MORRISON, Mary. Los Angeles	79	July 13
MYER, Herman. Los Angeles	71	July 13
OLSEN, Anna. Los Angeles	67	July 13
PARKER, Ruth. Los Angeles	25	July 11
RAMONA, Victor. Los Angeles	40	July 14
WEAVER, William. Los Angeles	84	July 9
WHITMARSH, Mary. Los Angeles	88	July 10

DEATHS

With Funeral Announcements.

BARRETT. Frank A. Barrett, aged 69 years, formerly of Burlington, Iowa, loving father of Mrs. H. O. Hunter.

Services today at 2 p.m. from the parlors of L. F. Utter, 4274 South Broadway.

BETTS. Elijah Betts.

Announcement of funeral later by the Ruppe Mortuary, 848 South Figueroa street.

CHASE. Funeral services for Minnie N. Chase today at 2 p.m. from Pierce Brothers' chapel.

COCHRANE. Macie Allen, beloved wife of Frank L. Cochrane of 431 East Acacia street, Glendale.

Funeral services today at 2 p.m. from the Little Church of the Flowers, Forest Lawn Cemetery, under auspices Roosevelt Auxiliary, No. 5, U.S.W.V. E. S. Wigot of the Delmer A. Smith Mortuary, 731 West Washington street, director.

CONLEE. Services for Amy Trevarian Conlee will be held today at 3 p.m. from the Ruppe Mortuary, 848 South Figueroa street.

DAVIS. At 326 South Olive, Jennie Davis.

Remains at chapel of Ivy H. Overholtzer, 1719 South Flower street. Funeral notice later.

DENNIS. Alvey Perry Dennis, aged 68 years, father of Mrs. S. H. Finley of 1344 Canyon Drive.

Funeral services from the Lo Bue Bagley Mortuary, 1440 Hollywood Boulevard, today at 10:30 a.m. Interment, Hollywood Cemetery.

DOYON. At her late home, 1612 West Forty-eighth street, Mary A. Doyon, aged 73 years.

Remains at The White Company, 664 West Washington street.

FLEMING. Lorena A., late of 1933 West Forty-third Place, devoted wife of W. D. Fleming, mother of Barbara Calhoun.

Funeral Monday, July 18, 1 p.m., at the Little Church of the Flowers, Forest Lawn Cemetery. Walter C. Bliss, Inc., in charge.

GILLMAN. Funeral services for Fannie Gillman will be held today at 1:30 p.m. from the chapel of H. C. Dellenbaugh & Co., 630 Venice Boulevard.

GOODWIN. July 13, Adelphus G. Goodwin, aged 63 years.

Funeral from Hollywood Cemetery chapel today at 3 p.m. Garrett Brothers in charge.

GUY. Dr. Samuel S. Guy, formerly of Pasadena. Funeral services will be held from chapel of Ivy H. Overholtzer, 1719 South Flower street, today at 3 p.m.

HENDERSON. Nellie May, widow of the late William Logan Henderson, July 15, at her residence, 2915 Victoria avenue.

Funeral from the White-Emerson chapel, Whittier, Saturday, July 16, at 3 p.m. Interment, Whittier Heights Cemetery. Friends invited.

HIATT. July 15, Frank Hiatt, aged 69 years, beloved father of Mrs. Gertrude Osterloh, Frank Hiatt and Mrs. Golden Bitter.

Funeral services today at 2 p.m. from the chapel of W. A. Brown, 1815 South Flower street.

HILL. July 14, 1927, James Herbert Hill of 909 Lyndon street, South Pasadena, aged 53 years, a native of Iowa; survived by his wife, Helen Collier Hill; one daughter, Mrs. Charles Biddle; one son, William C. Hill of South Pasadena; one sister, Mrs. John E. Wishart of San Anselmo, Cal., and two brothers, George C. and Harry H. Hill of Los Angeles.

Funeral services will be held at the chapel of Turner, Stevens & Berry, 1000 Fremont avenue, South Pasadena, Saturday at 2:30 p.m. Interment private.

HORAK. In this city, July 13, 1927, John Horak, aged 75 years, beloved husband of Sophie Horak; father of Mrs. Ada H. Colladay; grandfather of Mrs. Katherine C. Hays.

Funeral services at the Little Church of the Flowers, Forest Lawn Cemetery, at 10 a.m. Tuesday, July 19, 1927. Paul D. Robinson, director.

HUMES. Funeral services for Ladell Vedder Humes today at 3 p.m. from Pierce Brothers' chapel.

JOHNSON. Charles A. Johnson.

Remains in care of the Ruppe Mortuary, 848 South Figueroa street.

JONES. At 1707 South Hobart Boulevard, July 15, Elvira Howard Jones.

Remains at R. C. Dellenbaugh & Co., 630 Venice Boulevard. Notice of funeral later.

KYLE. At Wilmar, July 12, 1927, William C. Kyle, aged 74 years, native of Ohio, beloved husband of Belle M. Kyle.

Funeral Saturday morning at 10 o'clock at chapel of Turner, Stevens & Turner, Alhambra. Interment, Forest Lawn Cemetery.

MacARTHUR. July 14, Margaret E., wife of Robert F. MacArthur.

Funeral at St. Agnes Church, Vermont and Adams, Monday at 9 a.m. Brosse Brothers, directors.

MEYER. Funeral services for Herman H. Meyer today at 11 a.m. from Pierce Brothers' chapel. Notice later.

O'LAUGHLIN. Emma, aged 46 years, sister of Mrs. R. C. Paul of La Salle, N. Y.

Funeral services today at 11 a.m. from the Little Church of the Flowers, Forest Lawn Cemetery, under auspices of Roosevelt Auxiliary, No. 5, U.S.W.V. E. S. Wigot of the Delmer A. Smith Mortuary, 731 West Washington street, director.

O'REGAN. July 14, Rev. Patrick M. O'Regan, C.M., late chaplain of St. Vincent's Hospital, aged 70 years.

Remains will lie in state at St. Vincent's Church after 4 p.m. Sunday, July 17. Chanting of the Office of the Dead will commence at 9:30 a.m. Monday, July 18, followed by a solemn requiem high mass at 10 a.m. Interment, Calvary Cemetery. Cunningham & O'Connor, directors.

PRAGER. The funeral of Louis L. Prager will be held in the chapel of J. D. Faris & Co., corner Tenth and Flower streets, this afternoon at 2 o'clock.

QUINN. July 12, at Gustine, Cal., John H. R. Quinn, beloved husband of Vera Quinn and loving father of Jimmie and Billy Quinn.

Funeral services today at 1 p.m. from Pierce Brothers' chapel. Interment, Evergreen Cemetery.

DEATHS

With Funeral Announcements.

RAMPE. July 14, at her home, 113 North Bunker Hill avenue, Sophia L. Rampe, aged 77 years.

Services will be held today at 2 p.m. from Garrett Brothers' Mortuary, 921 Venice Boulevard.

REED. At 1107 West Twenty-fifth street, July 14, Mrs. Agnes T. Reed.

Funeral services at Breese Brothers' chapel, 855 Figueroa, Saturday at 3 p.m.

REINER. Louise Reiner, late of 634 East Forty-fifth street, beloved mother of Rudolph and Robert Reiner of San Fernando, Cal.; Woodbury Reiner and Mrs. F. Horn of Los Angeles, William Reiner of Michigan, and Mrs. Elizabeth Lamb of Texas.

Services will be held Monday at 2 p.m. from the Ruppe Mortuary, 2969 Compton avenue.

SERVESON. July 15, Mrs. Emeline Serveson.

Remains at the chapel of W. A. Brown, 1815 South Flower street. Notice of funeral later.

SHEARER. At 1117 North Avenue 56, William Harrison Shearer, beloved husband of Mary Alice Shearer.

Funeral services at Cresse's, Highland Park, Monday at 11 a.m.

SMITH. July 15, William Floyd Smith.

Remains at the chapel of W. A. Brown, 1815 South Flower street. Notice of funeral later.

SPARKS. Pearl H., late of Hynes, Cal., devoted wife of Fred Sparks.

Remains at chapel of Walter C. Blue, Inc., 717 West Washington. Notice of funeral later.

THORNGATE. In Glendale, Cal., July 15, Ella Thorngate.

Remains at R. C. Dellenbaugh & Co., 630 Venice Boulevard. Funeral notice later.

TORGERSEN. Isaac Torgerson.

Remains at the chapel of W. A. Brown, 1815 South Flower street. Notice of funeral later.

VALLADOLID. Antonio Valladolid.

Funeral today at 2:30 p.m. from St. Antonio's Church, Gus Alvarez & Moors, directors.

WALKER. July 13, 1927, at the family residence, 109 South Fremont Place, Margaret S. Walker, dearly beloved wife of George W. Walker; beloved mother of Mrs. Ethelwyn Walker Hyter; loving sister of Mrs. Mattie Molloy.

Funeral arrangements in charge of Albert E. Maynes of the Geo. A. Fitch, Inc. Notice of funeral later.

WATKINS. The funeral of Dan Robert Watkins will be held from The White Company, 664 West Washington street, today at 3 p.m.

WILLIAMS. William R. Williams.

Remains will be forwarded today to Arlington, Or., by the Delmer A. Smith Mortuary, 731 West Washington street.

FUNERAL DIRECTORS

GEORGE B. REMINGTON
THE FUNERAL HOME OF SERVICE
ADEQUATE FREE PARKING SPACE
1135 SOUTH FLOWER STREET
TELEPHONE WEstmore 9728

EDWARDS BROTHERS, INC.
SERVICE, ECONOMY, RELIABILITY
934 Venice Boulevard (16th street.) WE. 5848

BRESEE BROTHERS
AMPLE FREE PARKING SERVICE
835 SOUTH FIGUEROA FA. 5125

R. CLAIR OVERHOLTZER CO.
WE. 6147 1238 South Grand

WASHINGTON CO. J. D. ROBINSON
735 West Washington street. WE. 6615.

GARRETT BROTHERS
921 Venice Boulevard (16th street.) WE. 5028

ROBERT SHARP & SON WE. 4448
931 Venice Boulevard.

E. C. KOOP, 1814 W. WASHINGTON

CEMETERIES

BEAUTIFUL
HOLLYWOOD CEMETERY
Mausoleum-Crematory-Columbarium
HOLLYWOOD CHAPEL, the most artistic little chapel on the Pacific Coast, available for funerals without cost.
CRYPTS $225.00
6000 SANTA MONICA BOULEVARD
HEmpstead 3220 Holly 6455.

FOREST LAWN MEMORIAL PARK
Cemetery, Mausoleum, Crematory
"The Cemetery Unusual"
Every form of burial under perpetual care.
"Among the Hills."
Glendale Avenue & San Fernando Road

INGLEWOOD PARK CEMETERY
MAUSOLEUM, CREMATORY, COLUMBARIUM
Three hundred acres, wonderfully landscaped, with beautiful lawn, trees, flowers, lake, winding walks and roads. All perpetually cared for in this supreme last resting place. For information call THirdy 4487. Thornwall 64127.

CEMETERY LOTS

CEMETERY lots bought and sold, all cemeteries. Address Y, Box 2115, Times Office.

THREE lots, Inglewood Park, high location, near Mausoleum. Price reas. Phone Glendale 57095.

CHOICE Inglewood lot or part, half price. T. S. Littlejohns, 150 East Forty-sixth street.

FOR SALE—Two sections, Valhalla, Block H, $300 each. Whitney 4397.

FLORISTS

THE ALEXANDRIA FLORIST
HOTEL ALEXANDRIA, VA. 6961.
Good Floral Designs at Popular Prices.

PORTERVILLE MAN HONORED BY ELKS

PORTERVILLE, July 15.—A Porterville man has been named Grand Inner Guard at the Grand Lodge sessions of Elks in Cincinnati, O., according to word received here. This honor was conferred upon Elton Wilcox, former Exalted Ruler of the Porterville Elks, who left for Cincinnati ten days ago. Wilcox was appointed to the position by Grand Lodge Ruler Crinkelow, the distinction coming as something of a reward for the marked increase in membership of the Porterville lodge during Wilcox's regime.

HIGH TIDES RAISE HAVOC

NEWPORT BEACH, July 15.—Three hundred feet of track of the Hauser Construction Company, contractors on the west jetty, was washed out by high tides early this morning. An extra crew of men was kept busy all day in repairing the damage done by seven-foot tides. Although work of dumping rock for the jetty was thrown behind a day, according to "Hancock" Bill Arndt, foreman, the company is so far ahead of schedule that the delay is of no importance.

COOLIDGE "TOUGH HOMBRE"

Fishing and Riding Make Him "Hard as Nails;" Develops Fondness for Horses

RAPID CITY (S. D.) July 15. (AP)—Fishing and horseback riding are making President Coolidge as "hards as nails." That's the word of his physician, Maj. James P. Coupal, who is smiling all over at the enthusiasm with which the President is pursuing these recreational pastimes during the summer in the Black Hills.

"How do I look?" the President inquired yesterday as his physician made his regular call.

"You will be as hard as nails if you keep this program up all summer," Dr. Coupal replied.

While he goes every day to the executive office, the President is usually back in time for lunch and the afternoons now are being divided between fishing and horseback riding, one on one day and the other the next afternoon, sometimes both in one afternoon.

KEEN FOR HORSES

The Presidential party also has been surprised at the interest shown by Coolidge in horses, which he seldom used before. He added a veteran buffalo-chasing horse by the name of Mistletoe to his stables and takes turns in riding him and Kit, the bay mare given him by the Custer Boy Scouts. Mistletoe knows the hill trails a little better, and although perhaps a bit more frisky than Kit, is more sure-footed on the rocky roads about the lodge.

While he never indulges in either fishing or riding at Washington, the President does put in an hour or so each day in walking about the streets there, early in the morning and again at night. According to Dr. Coupal, this exercise almost equals that in which he is partaking during the summer, but he is pleased at the change, which he declares will be very beneficial.

RIDING INSTRUCTOR

Dakota Clyde Jones is showing the President the ins and outs of horseback riding. Jones usually accompanies the President on his riding jaunts and George Drescher or Walter Ferguson, secret service men, also go along.

The daily program also finds Mr. and Mrs. Coolidge up by 6 a.m., with breakfast about forty-five minutes later. By 9 o'clock the President ordinarily is at his desk in Rapid City, thirty-two miles from the lodge.

CATTLEMEN FIND COOLIDGE MORE CHEERFUL

RAPID CITY (S. D.) July 15. (AP) President Coolidge is found to be more cheerful here than in Washington by Fred J. S. Hesse, Buffalo (Wyo.) cattleman.

Mr. Hesse, who called today on the President, said later he believed "Mr. Coolidge is more cordial under the influence of his new surroundings."

"I believe he was a little more abrupt when I called on him in Washington, but that is easily explained when we remember the cares and worries which confront him sometimes there," Mr. Hesse added.

Mr. Hesse urged that the government be more strict in its inspections of meat importations from South America.

SUSPECT IN FRAUD ARRESTED

Daniel Webster, Former Chicago Lawyer, Accused by Woman Investor

Daniel Webster described by police as a former Chicago lawyer, 69 years of age, and living at 1172 Berry avenue, Sawtelle, was arrested yesterday on felony charges.

According to officers, Webster first warned Mrs. Emma Wedeberg, 70, of Riverside, against real-estate sharks, then told her she had better invest under his advice several thousand dollars she had.

They toured about Southern California, it was said, Webster making love to Mrs Wedeberg in the intervals of exhibiting proposed investments. After she had accepted him as a prospective husband, police said, Webster bought her a rabbit farm with a few hundred dollars, kept the rest of her money after rendering a long bill for expenses, and then married somebody else.

He is booked on charges of suspected grand larceny and embezzlement. Bail was refused owing to the felony charge.

Lone Gunman Holds Up Two in Parked Car

A lone highwayman held up and robbed Chester Summers of 655 South Euclid avenue and L. C. Wea

The Los Angeles Times

XLVI. SATURDAY MORNING, JULY 16, 1927.—PART II. 18 PAGES. POPULATION {By the Federal Census—(1920)—576,673 / By the City Directory—(1927)—1,512,566

...ER MACHINE ...RN BY STRIFE

... Resigns as Council ...s Foes Appointment

... Commission Leaders ...ise Voices of Woe

... Come Over to Foe," ...Tells ex-Minion

... administration is ... wide open. The Mayor ... out on his friends and ... It's the beginning ..." was part of the ... made yesterday by ... Commissioner Isadore ... on a day full of ... happenings at the ... These happenings ... the announcement ...'s resignation, the ... of Police Com... Thomas Foss by ... Cryer and the Council's ... rejection of that ..., made in record... time under suspen... of the rules. Birnbaum ... have been the ruling ... of the Police Commis... the past two years. ... the day Birnbaum had ... a statement on his resigna... to his friends, but when ... to be circulated that ... had asked for his retire... order to placate the City ... that it would vote to re... if he became hot under the ... issued a formal state... which he declared that he ... because "Mayor Cryer ... to the enemy and is ... to dictation from Bob Shuler ... fanatics," denied ... had been asked ... that his admin... of the police department ... patriotically honest and ef... also added verbal com...

...D OUT CHARGE ... said he had submitted ... to the Mayor last ... Mayor did not ask for it ... he would like to have it." ... "but I heard he ... I did not attend any ... of the commission, ... nothing from the resig... I went to the ... at 9 a.m. by appoint... asked the Mayor what he ... to do. ... Mayor re... granted the Mayor as ... opposition to ... had developed and he was ... that course to take. "It's ... to take the middle of ... and show the opposition ... to name the Police ... I am inclined to let ... he said the Mayor con...

... told the Mayor he had ... to the enemy," Birnbaum ... "He made no answer but ... a shrug. Then I told ... I was going to take ... Jacobson run the police ... and he said it was true ... and Jacobson were ... Then I offered to ... the loser to give ... quantity, that he ... put of any ten civic ... in city and would ... it in my favor, but ... declined to bet.

... Birnbaum attacked ... and Shuler and ... organizations to ... Councilman Jacob... of the City Council in ... Fox's appoint... by little more than an ... of the appoint... A few minutes ... statement was received ... Councilman Jacobson ... with a broad smile, that ... had resigned, ... flags through the spec...

(Continued on Page 2, Column 4)

...TILE SLUMP DESCRIBED

... Growers Tell Commerce Commission Their ... Still Suffers From Post-War Depression

... in freight rates on live stock would result in an expansion ... business that would be very beneficial to the public, accord... statements presented by stock growers at a hearing here yesterday be... Examiners Hume and Parker of the Interstate Commerce Commission. ... was in connection with an investigation ordered by Congress ... Western states, ... and was one of a series being conducted ... of the non-essential busi... the World War as a re... ...ommerce's endorsements ... ...ing more cattle and ... ...ported by Frank J. Hag... ...president of the National ... ...ers. After it ... ...to get back from ... ...and Australia the ... ...showed a decrease ... ...by high freight and ex... ...demand ... ...as they ... ...demand by the ... ...as a re... ...duction and in ... ...stock ...

HELP IN BREAK-UP OF ADMINISTRATION

I. W. BIRNBAUM

THOMAS FOSS

LOCAL MAN GIVEN HONOR BY BANKERS

American Institute Names P. R. Williams President at Meeting Held in Detroit

P. R. Williams, vice-president of the Bank of Italy National Trust and Savings Association, Los Angeles division, was elected president of the American Institute of Banking yesterday at the annual convention in Detroit.

P.R. WILLIAMS

Mr. Williams began his banking career in Los Angeles in 1909 as a teller in the Commercial National Bank. He was later promoted to assistant cashier and then became vice-president of the institution. When the Commercial National Bank consolidated with the Bank of Italy, he became vice-president of the Bank of Italy.

The American Institute of Banking, which Williams now heads, is the section of the National American Bankers' Association devoted to the education of bankers in principles of law and economics that pertain to the banking business.

Those named to the executive council were Carl E. Lindquist, Tacoma; Paul Engell, Birmingham, Ala.; Joe R. Pariah, Salt Lake City, and William E. Richards, Jr., Pittsburg. The institute selected Philadelphia for its next meeting place.

Chief of Police Davis Escapes in Auto Crash

An automobile driven by Chief of Police Davis yesterday collided with another driven by W. Weinberger, 22 years of age, 811 South Mansfield avenue. Weinberger was cut and bruised, but the police head escaped uninjured.

The collision took place at Mansfield avenue and Ninth street. Weinberger's car was badly wrecked. Weinberger reported to the investigating officers that he considered the accident unavoidable.

STOCK BROKERS UNDER INQUIRY

Dealings in Julian Oil Being Investigated

Keyes Findings May be Given to Grand Jury

Return of $3,000,000 Loan Bonuses in Prospect

Meetings of Los Angeles stock brokers at which the Julian Petroleum Corporation stock overissue is asserted to have been discussed long before the condition of the firm was made public by S. C. Lewis, resigned and indicted president, are the subject of the closing investigation into the affairs of the corporation, Dist.-Atty. Keyes announced yesterday.

The investigation deals with the operations of brokers rather than the Julian Petroleum Corporation itself and has been under way for several days, according to Chief Deputy District Attorney Harold Davis. The findings of the investigators probably will be presented to the grand jury at its Monday session, Davis said. The investigators are seeking evidence to support charges that certain brokers continued to speculate in Julian stock knowing of the overissue.

STATE INVESTIGATES

J. M. Friedlander, State Corporation Commissioner, also has been making an exhaustive investigation of the affairs of brokers. In answer to his request for reports on their financial standing and operations in Julian stock more than 300 replies have been received already, Friedlander announced. If any of the firms are found to have dealt in Julian stock since it was banned from the market, steps will be taken to suspend their licenses, he said.

Meanwhile negotiations between H. L. Carnahan and Joseph Scott, receivers, and more than 150 money-lenders, for the return of more than $3,000,000 of asserted Julian pool profits have reached a definite point bordering upon agreement, according to Lewis.

The success of the refunding plan at present hinges upon the form of receipt which will be given to those returning their pool profits, Lewis said. A tentative form of receipt acceptable to a majority of those who have expressed a willingness to return their profits has been drawn by the receivers and submitted to their attorneys for final approval.

RETURN OF MONEY

Should the attorneys pass favorably today upon the receipt, return of a large portion of the money realized by men now under indictment as profits on loans to Julian pools is expected immediately.

The receipt form is understood to make no promises whatever of immunity to those who return their profits but states that the receivers will recommend to the Federal Court that the return of the money be accepted as full settlement for civil damages.

In the hope of obtaining the return of many additional sums Lewis has called a meeting with a group of more than 100 money-lenders for Monday night. Another conference also is scheduled to be held between the receivers and the board of governors of the Los Angeles Stock Exchange when the brokers are expected to give their opinion regarding Lewis's plan for rehabilitation of the Julian Corporation.

NEW LINK IN TRAFFIC DISCUSSED

Third Street Main Artery Project Topic at Meeting of Property Holders

Plans for making Third street a main artery of transportation from Beverly Hills to the downtown business section of the city were discussed last night at a meeting of the Third-street group of property holders under the auspices of the Downtown Business Men's Association.

Three major interests were marked by speakers as paramount in future activities of various organizations backing the development of Third street. These are the widening of the Third-street tunnel, adequate provision for street and rail traffic through the tunnel and routing of traffic to benefit business interests in the surrounding district.

W. L. Chack, organizer of the downtown Third-street group, proposed an immediate campaign for a bus line through the Third-street tunnel. C. O. Manspeaker urged advertisers of the district to play up the parking facilities of the district in their newspaper advertisements, and L. P. Nellis, secretary of the Third-street Improvement Association, pledged the co-operation of his organization to the downtown body. W. F. Peters, secretary of the Downtown Business Men's Association, acted as chairman at the meeting.

MUSIC AT PARK TOMORROW

Music by soloists, two orchestras and a band will feature the program to be given by the Board of Park Commissioners at Westlake Park tomorrow afternoon beginning at 2 o'clock. The concert will be opened by the radio string sextet directed by Sam Pedler. Between numbers vocal selections will be given by Lenore Kiflian, contralto, and by William Pilcher, tenor, both accompanied by Nell Sheridan. After 4 o'clock Roberts's Golden State Band will give the concert. Immediately following the band and again in the evening at 8 o'clock popular recitals will be given by Jimmie Torrelli and his orchestra.

Today's Bible Text

SORROW FOR SIN—O Lord my God, Hear me, For I am ready to halt. I will declare mine iniquity; I will be sorry for my sin. Psalm xxxviii:15, 18.

"CHEST" CHILD SHARES BLESSINGS

Former Waif Plays Hostess to Institution Playmates

Minnie Barton, Jr., Lighting Candles on Birthday Cake

TWENTY little ones from the Bide-A-Wee home, a Community Chest agency founded by the Big Sisters' League of Los Angeles, were guests yesterday of Mrs. Minnie Barton at a birthday party given in honor of the third birthday anniversary of Minnie Barton, Jr. The children were feted on the lawn of the Barton home at 727 North Lafayette Park. In the late afternoon refreshments were served and little Miss Barton cut a large birthday cake decorated with three tiny candles.

Beautiful and vivacious today, with a mental development far in advance of her years, little Minnie was a sickly, puny midget when she was born at the Big Sisters' Training Home, Mrs. Barton said. The young mother drifted out of the child's life soon after she was born and Mrs. Barton adopted her.

"Little Minnie was given her start in life by the Community Chest through the Big Sisters' League," the proud foster mother continued. "There are hundreds of others who are started on the right road to life and happiness by the generous-hearted people of this City of the Angels. The Community Chest is an investment in love and future happiness and health for boys and girls. Its scope is wide and varied. Just look at little Minnie. Don't you think she was a splendid investment?"

WOMEN SEE HIGH LIGHTS OF CATALINA

Federation Delegates Spend Day at Island on Their Way to Convention

Four hundred members of the National Federation of Business and Professional Women's Clubs, en route to the ninth annual convention at Oakland, visited Catalina Island yesterday as guests of the Busanpro Club of Los Angeles. The afternoon was occupied with trips over the submarine gardens, Seal Rocks, Mt. Ada, the home of Mr. and Mrs. William Wrigley, Jr., a golf tournament, swimming, aquaplaning and horseback riding.

Miss Helen Hughes escorted the visitors from Wilmington to Catalina and return. Assisting her on the committee were Mattie O. Joy, Florence Day, Pattie Denne, Marion Swinbourne, Beatrice Lantz, Ella Hausen, Agnes C. Mahoney, Ethel Burroughs, Rosalind Bates, Genevieve O'Hara, Vyvienne Sage and Grace Swope. Largest of the delegations to make the trip were from Colorado, Wisconsin, Indiana, Oklahoma, Kansas and the New England States.

Last evening a group of the delegates witnessed Cecil B. De Mille's production "The King of Kings" at Grauman's Chinese Theater. Sid Grauman held a reception for the women in the forecourt of the theater prior to the performance.

Today is to be given over to a tour of Los Angeles shops, where the women will replenish their wardrobes for the convention. They will leave for Oakland tonight at 8:15 o'clock.

Court Orders F. X. Bushman Refund Cost

Judge Murray in Superior Court yesterday gave judgment against Francis X. Bushman, actor, for $2062 in favor of Susanne Devoyod of the Comedie Francaise, Paris.

It was asserted the plaintiff had sent Bushman $3120 as an advance on expenses in connection with a projected trip to Paris, during which Bushman was to work in a film there, but that he never made the trip. The suit was for a portion of the advance Bushman is said to have failed to return and for court costs.

A judgment already has been granted by the New York courts and the proceedings before Judge Murray were on this foreign judgment.

NAVY MEN GUESTS OF TRADE BODY

Admiral Laws and Staff Banqueted by Chamber of Commerce Officials

Rear-Admiral G. W. Laws and his staff of officers in charge of the midshipmen cruise of the U.S.S. Oklahoma and Nevada, now in Los Angeles Harbor, were guests yesterday at a luncheon given in their honor in the clubrooms of the Los Angeles Chamber of Commerce.

D. F. McGarry, president of the Chamber of Commerce, acted as toastmaster and tendered the naval visitors the welcome of Los Angeles. Admiral Laws responded, expressing appreciation for the warm spirit with which they have been received in this city.

In his short talk Admiral Laws touched briefly upon the necessity for more trained naval officers and supported a recommendation recently made to Congress that appointments to the Annapolis Naval Academy be increased from three to five for each member of Congress.

Other speakers were Capt. T. A. Kearney of the U.S.S. Oklahoma and Capt. C. S. Kempff of the Nevada. Both praised the harbor facilities afforded the Navy by Los Angeles.

MRS. G. W. WALKER DIES

Mrs. George W. Walker

Following a brief illness Mrs. George W. Walker, wife of a Los Angeles financial leader, died of pneumonia early yesterday at the family residence, 109 West Fremont Place. A member of a pioneer California family, Mrs. Walker was born in Nevada county, California, in 1867. Her father was Thomas A. Holmes, who figured in the early mining development of the State. She married George W. Walker in Tombstone, Ariz., forty-three years ago.

Mr. Walker is the chairman of the board of directors of the Citizens' Trust and Savings Bank, and vice-president of the Citizens' National Bank. He formerly was City Police Commissioner during Mayor Snyder's administration.

Although devoted to her home life, Mrs. Walker was as well known in the society and club world as her husband is in financial circles. She always took an active part in arranging the social functions for the bankers' conventions held here and numbered many of the city's leaders among her host of friends.

Besides her husband, Mrs. Walker leaves a daughter, Mrs. Ethelwyn Hyter, and a sister, Mrs. Harriet Malloy. Interment will take place Monday afternoon at Forest Lawn and funeral arrangements are being made by Albert E. Maynes of the George A. Fitch Company.

SOUTH POLE AIR QUESTS FORECAST

Capt. Wilkins Cites Views as to Next Important Field of Geographic Discovery

The South Pole will be the scene of the next important geographic discoveries, in the opinion of Capt. C. H. Wilkins, who has been making flights in the interests of science for the past seven years.

Capt. Wilkins, who is a guest at the Alexandria for several days, says the eyes of explorers are turned southward and that the next important flight of exploration probably will be from South New Zealand to South Cape Horn.

The flyer has covered more than 15,000 miles flying in the north polar regions in the last two years, traveling over uncharted seas and using two Fokker monoplanes and smaller craft. On these trips he landed on the sea and took soundings in order to establish the depth of the Arctic Ocean. The ocean, he discovered, is three miles deep.

Capt. Wilkins has brought one of his Fokker three-engine type monoplanes with him to the United States and says it is available for the proposed Tokio flight.

OCCIDENTAL HEAD PLANS TRIP ABROAD

College Executive Given Leave Following Order That He Take Rest

Dr. Remsen D. Bird, president of Occidental College, has been ordered by his physicians to take a rest and has been granted leave of absence for a European tour, Rev. Robert Freeman, president of the board of trustees, announced yesterday.

Dr. Remsen DuBois Bird

During his absence Prof. Robert C. Cleland, recently elected vice-president of the college, and Dean Thomas O. Burt will carry on the president's duties.

Six years of hard work at Occidental in which new buildings have been erected, the campus beautified, and a plan developed for the transfer of the university to a new site near Santa Monica have brought Dr. Bird near a breakdown, the announcement said. He will be absent during the fall semester.

(Continued on Page 2, Column 2)

POWER INJUNCTION HOLDS

City's Motion to Vacate Restraining Order Against Harbor Steam Plant Denied

The City of Los Angeles failed yesterday in an effort to remove the injunction by which it is restrained from spending any of the power revenue fund for construction of the proposed harbor steam plant.

The attempt was made in proceedings before Judge Shaw, who granted the injunction last April, in a taxpayer's suit brought by the Southern California Edison Company. Counsel for the company yesterday objected to the city's action for partial vacation of the injunction, and Judge Shaw, after hearing argument for several hours, sustained the objection.

Judge Shaw in his injunction directed that the city might not spend any power revenue funds on the harbor plant, but carried a reservation that left him free to amend the injunction if at any time it might be shown that a proper appropriation had been made from the fund. This portion of the injunction had been granted because it had been shown that there was no appropriation at the time.

The city yesterday asked for relief from this part of the injunction on the ground that it had been made during the fiscal year 1926-27, and based upon evidence applicable only during that year, and that the fiscal year 1927-28 having been entered upon at July 1, the injunction now stands as an order unsupported by evidence of its justification.

The Edison Company contended that this was no proper approach to the situation, arguing that the injunction carried within itself provision for its modification, upon a showing that a proper appropriation has been created. Judge Shaw concurred, and held that he could not change the order.

HOPE SEEN AT SCREEN CONFAB

Progress Toward Solution of Problems Made

Producers and Writers Hold Conference

Rupert Hughes Expresses Faith in Academy

Definite progress toward a solution of the excessive cost problem of motion-picture production was indicated last night as film producers met with a group of the outstanding film writers in the second of a series of conferences to thresh out mutual difficulties.

As the meeting last night was nearing conclusion, Samuel Goldwyn, co-chairman of the conference, announced in a brief statement that both the spirit and the sense of the conference indicated beneficial results.

"The conference with the writers has been extremely interesting and enlightening," he declared. "It has been both beneficial and educational to hear the author's point of view expressed fearlessly and in man-to-man fashion. The spirit of the meeting has been that we are all here to help the industry as a whole and thereby help ourselves individually. There has been a full recognition of the fact that individual success is wholly dependent on the success of the industry in all its branches. There has been no feeling of employer and employee, an absence which is gratifying to the producers.

REDUCTION IN COSTS

"In all the suggestions advanced so far, there have been none aiming at a reduction of the quality of pictures, but all centering on a reduction in the cost of the pictures."

Both producers and writers met last night merely as members of the Academy of Motion Picture Arts and Sciences assembled to work out a vexatious problem of the industry. The first meeting of the series Thursday night, that between the producers and directors, was similarly conducted.

Shortly before the meeting opened last night, Maj. Rupert Hughes, author and director, issued a statement setting forth the viewpoint of the writers in the present difficulties and suggested a number of ways out of these difficulties. To the recently formed academy he gave entire credit for this helpful move toward settling differences at the conference table, in quiet and business-like fashion, rather than resorting to more radical action.

"When the Academy of Motion Picture Arts and Sciences was formed I joined it because I was trapped at a banquet and held up for an initiation fee. I felt that it would be as useless as most of the other art academies and would simply become a playground for the vanity of a small clique. It has suddenly proved itself to be a magnificent clearinghouse for vital disputes in a crisis.

BUSINESS INJURED

"The moving-picture business has been gravely hurt by certain autocratic persons who will listen to nobody and who make radical decisions that destroy promising pictures. Some of these persons are executives. Some of them are directors, writers or actors.

"Owing to the peculiar combination of enormous outlay, emotional material and a horse-race gamble on success, mistakes are expensive and quarrels inevitable. The wonder is that they are not more numerous and more destructive.

Mr. Hughes expressed sympathy for the producer. He buys the material for the production and then "chucks it in the grinder."

"Most of it comes out as sausage meat," Mr. Hughes said, owing to the elaborate machinery which has grown up in the industry.

Appreciation for the difficulties of the directors and the actors was also voiced by Maj. Hughes, but he expressed the belief that the most important remedy that can be administered the industry is a changed attitude toward the writers. The manner in which the films have treated them has become a farce to all the world, Maj. Hughes said, but such a condition was to be anticipated, since the author met similar treatment in the other arts and professions in the old days.

WRITERS' TROUBLES

But the attitude toward the writers has been changed except in the films. In the motion-picture business, the author has his story taken from him "and he is locked out while a gang of butchers cut the heart and gizzard out of his story." Then these people fight among themselves in putting the story together again. A story thus ripped apart and slapped together can never be as good as the original simply because any one person

(Continued on Page 2, Column 1)

The Lancer

by Harry Carr

WE MAY as well be frank about it. We are waiting to see if they found any half-gnawed human bones in the relics of the Donner party.

An explorer is retracing the old trails and old camps of that ill-fated frontier expedition.

For many years a controversy has raged as to whether the starving pioneers really ate human flesh in their extremity.

When it comes to that, I don't see just why they shouldn't have. It just doesn't seem to be etiquette.

FOOTBALL FANS

Fans who saw Harvard play football last season numbered more than 250,000.

Football has come to be an odd problem. So many more people want to see the games than can by any possibility get into the stadiums that the whole season is disturbed by the howls of the disappointed.

Some of the best games are almost limited to alumni.

PLAYING FOR MONEY

Promoters thought to relieve this situation by staging professional football teams battering each other for pay.

But professional football is like an egg without salt. It is about as exciting as watching the operations of a steam roller.

SHOOTING SPIES

The wife of a Russian suspected of espionage has been sentenced to death following his own execution.

Peter the Great would have been ashamed of the cruelties and horrors of the Bolshevist regime in Russia—although he was very free with his firing squad.

Not that any belief is to be placed in the historic accounts of his massacres. We don't know anything about the number of people being executed right now in Russia—in these days of newspapers, telegraph and radio. Yet Edgar Saltus, Dumas and the others try to tell us that they know to the last man who was slaughtered.

In his "Celebrated Crimes" Dumas supplies details about political prisoners that the jailers themselves could not have known.

LEGS

One-piece bathing suits have been banned at Bailey's Beach, where Newport's elite disport.

Does this mean that the fashionables are growing too fat or too thin? On no other grounds is a swimming suit to be condemned.

There are, no doubt, hussies who wear them in order to show their legs; but such would show their legs if they wore hoop skirts. But most girls are honest swimmers who don't think anything about legs.

P. S.: If it comes to that, why should they not show their legs? What's the matter with legs?

GLOBE AT CLOSE RANGE

Now this is too much.

We are willing to be reasonably entertained by the divorce suits of the Hollywood stars, but we strike when it comes to being called in—as a public—to listen to a Hollywood husband and wife, like Mr. and Mrs. Bert Lytell, talk it over and find out whether or not they want to be divorced.

Incidentally, this stuff is poison for fame. The days when movie stars were the most worshiped idols was when we didn't know too much about them. You can't believe in a romantic near-deity after you have golfed with him or gone swimming

(Continued on Page 2, Column 1)

AUNT HET

BY ROBERT QUILLEN

"I don't never try to decide where a woman belongs socially until I find out what kind o' folks she gossips about."

(Copyright, 1927, Publishers Syndicate)

Rich Broker Admits Shooting Business Associate to Death, but Pleads Justificati

FINANCE OFFICE MURDER SCENE

Jacob Goldstein Jailed in F. A. Stern Slaying

Investment Dispute Leads to Fatal Battle

Accused President of Local Mortgage Company

Frederick A. Stern, well-to-do broker and manager of the Rothschild Mortgage and Finance Company, was beaten to death with a hammer and four bullets pumped into his body late yesterday in the offices of the firm in the Hellman Bank Building at Seventh and Spring streets. Jacob Goldstein, the wealthy president of the company, taken in custody at the scene of the killing, declared to police he beat and shot his business associate in self-defense after a quarrel over finances.

Goldstein, taken to Central Police Station, before entering a cell on a charge of suspicion of murder, made a preliminary statement to Detective Lieutenants Hickey, Condaffer and Miller, in which he declared he was justified in killing Stern.

H. E. Moore, secretary of the company, questioned by the officers, declared the killing followed a heated argument between the two executives, when Stern endeavored to induce Goldstein to invest more money in their mutual enterprise.

OFFICE IN SHAMBLES

Hickey, Condaffer and Miller answered a frantic summons to the luxurious brokerage offices shortly after four shots were fired in the private offices of Goldstein, throwing homeward-bound employees in the building in a panic as they threw open the office doors to see Stern gasp his last breath. He was lying in a pool of blood with a bloody hammer near by.

The officers reported they found Goldstein slumped down in a chair in the offices near by the body of Stern. He still grasped a .32-caliber pistol. The office was in shambles. Chairs and desks had been overturned, indicating a terrific struggle. Four bullets had pierced the walls and furniture after passing through Stern's body, the officers said.

In his statement to police, Goldstein parried with the officers, admitting only that "I had to kill him."

"Do you consider you were justified in killing Stern?" Captain of Detectives Loungevan asked.

"Under the circumstances, I do," replied Goldstein.

"You say he attacked you with a hammer?" asked Condaffer.

"He came into the room, yes," Goldstein said.

"Then why don't you go on and tell the story?"

"Well, one reason is that my attorney interceded in there for several days, and also an attorney he (Stern) had selected."

Conaffer asked if the legal matters involved a civil suit, and then Goldstein charged Stern became angry at times, and said the latter threatened him with, "I'll get you in a few days."

Then a lengthy statement followed in which Goldstein declared Stern came into the offices shortly before 6 p.m., and an argument started. Goldstein said Stern brought with him a hammer, recently bought and without the wrapping paper removed.

REACHES FOR GUN

As the argument over the financing program grew more heated, Goldstein declared Stern became enraged and struck at him with the hammer. The accused man said he backed away to a desk drawer to reach a pistol, which he bought Wednesday, and then fired. When Condaffer, Hickey and Miller reached the scene they found the blood-smeared hammer lying on the floor beside Stern. Its head had been sunk into the back of his skull.

Goldstein is 56 years of age and lives at 626 North Gramercy Place. Stern was 43 and lived at 232 North Windsor Boulevard. Both men have wives and children.

Goldstein, dishevsled and splotched with blood, was led away to a cell in the City Jail. Stern's body was taken to the County Morgue and an inquest requested by the investigating officers.

Barber Charged With Attack on Deputy Sheriff

Bolen C. Franklin, 32 years of age, a barber, attacked a deputy sheriff with a pair of shears in his shop at 424½ East Fifth street yesterday and is in the City Jail charged with assault with a deadly weapon, according to police reports.

Deputy Sheriffs Moore and Thomas were searching for an escaped prisoner in the vicinity of the shop and as they entered the place, they said, a woman shouted "stool pigeon." Whereupon Franklin is said to have attacked Moore with the shears. Police Officers Stevens and Miller arrested Franklin.

Moore was treated at the Receiving Hospital for bruises and lacerations and sent home.

THE LANCER

(Continued from First Page)

with him and discovered that he has skinny knees and soft corns.

THE OLD INVENTOR

If Edison invents a synthetic rubber it will be a magnificent climax to a great career.

And it seems reasonably sure that he will.

Rubber promises to be one of the great elements of future industry. All kinds of hitherto undreamed-of uses are developing for it every day.

It is unthinkable that any product so necessary to American life and prosperity should remain a virtual monopoly in British hands.

Hall Jastings in "The War of All Flesh," Criterion Now. "A Great Picture This." Louella Parsons.

BROKER JAILED AS PARTNER'S SLAYER

Jacob Goldstein

RECORD SET BY MASONIC CLUB CITED

President in Anniversary Talk Attributes Advance to High Ideals

"Because of the high ideals upon which it was founded and the strong friendship of the men in the Masonic Club has it been able to set a record which no similar club has equaled," Irving Mitchell, president of the Masonic Club, declared in his welcoming address last night at its fifth anniversary program conducted in the club building, 619 South Grand avenue.

Mr. Mitchell stated that the local club started with a small office space and in two weeks after its founding had taken in 1500 members. The organization now has more than 3000 Masons on its roster, and Mr. Mitchell predicted the club will become a civic power as well as a social body.

A vaudeville program including music and dancing numbers preceded the cutting of a huge birthday cake that was served to the 600 club members and their families. Taking part in the entertainment were Dorothy Brown, Harry Garland, Ethel Jinks; two teams, Clark and Jeanette, Carr and Moran; the Marcel sisters and the Snap-Shot Review.

HOPE SEEN AT SCREEN CONFAB

(Continued from First Page)

son can tell a better story than a crowd.

Fatigue, he declared, is another great enemy of the films. Producers are apt to forget that the stories from which they first received a favorable reaction and then dismissed after thought are stories which the public would desire.

"Millions and millions of dollars would be saved annually if the authorities would wake up to one bit of common sense. First impressions would be final and a thing once liked should be nailed down and let alone. Instead there are innumerable conferences, wrangles, debates and the expensive time of important people is hideously wasted on tearing to pieces and compromising. Compromise is good in business, but death in story and art.

"I have seen film audiences shriek with laughter at passionate love scenes enacted by famous actors and actresses and I have recognized the fine work of some tyrannical executive who has driven continuity writer, director and actor into idiocy by his own meddling."

REMEDY PRESCRIBED

The executives, he declared, try to do too much in many cases and the result is that they are overworked and their opinions are those of "hysterical insomaniacs and their tastes those of dyspeptics and overfed gluttons." Fewer pictures, he suggested, also would be a remedy, and another and more effective one would be to educate the executives not to believe everything their press agents write about them.

So long as the academy functions, he prohpesied, there will never again be "the drab undercurrent of suppressed hostility that has hitherto threatened to undermine the most amiable of all the arts."

At the meeting last night the following were present:

Writers: C. Graham Baker, Ralph Block, Paul Bern, Jack Cunningham, Denison Clift, Lenore Coffee, Joe Farnham, Beulah Dix Fiebbe, Tom Geraghty, Percy Heath, Lucien Hubbard, Louis Lighton, Charles Logue, Hope Loring, Bess Meredyth, Jeanie Macpherson, Jane Murfin, Jack MacDermott, Laurance Stallings, Ernest Vajda, Carey Wilson, Lotta Woods and Waldemar Young.

Producers: Joseph M. Schenck and Samuel Goldyn, Jesse Lasky, Louis B. Mayer, Sol Wurtzel, Cecil B. De Mille, Watterson Rothacker, Jack Warner, Charles Christie, Fred W. Beetson and Frank Woods.

Observers: Directors: Reginald Barker, William K. Howard; technicians: Wilfred Buckland, A. G. Volck and F. E. Felton; actors: Robert Edeson and Alec Francis.

Women Seized After Cafe Raid in Spring Street

A raid was made by the Federal dry squad on the Barney Google Cafe, 749 South Spring street, last night, where it is charged, a quantity of intoxicating liquor was found. Elizabeth Robinson, 35 years of age, and Gloria Ellis, 30, proprietors of the establishment, were arrested on a charge of violation of the Volstead Act.

A Women's Union League building to cost $1,000,000 will be erected at the University of Michigan.

SLAYER'S FATE NEAR DECISION

Alienists Called to Testify in Pomona Killing

Arguments Pro and Con Take Up Court Day

Case Probably Will Go to Jury Monday

Taking of testimony in the case of Durward Wittenmeyer, 16-year-old admitted slayer of Mrs. Fannie Weigle of Pomona, was concluded yesterday in Judge Bowron's court and with the opening of the afternoon session Dep. Dist.-Atty Clark delivered the first argument to the jury of nine women and three men who have been selected to determine the fate of the pink-faced boy slayer.

The defense rested with the conclusion of the testimony of Dr. Victor Parkin, alienist, and the prosecution called but one rebuttal witness, Dr. E. H. Williams.

HOLDS SLAYER SANE

Dr. Williams gave testimony in opposition to that of Drs. Paul E. Bowers and Parkin, both of whom expressed the opinion young Wittenmeyer was temporarily insane at the time he clubbed Mrs. Weigle to death with part of an automobile spring leaf. Dr. Williams, after qualifying as expert on mental cases, told the jury that in his belief, young Wittenmeyer was sane at all times, including the night of May 28, last, when Mrs. Weigle was killed.

Summing up the testimony taken in the case, Dep. Dist.-Atty. Clark argued to the jury that the case was one of murder and declared they should bring in a verdict accordingly.

Clark was followed by Deputy Public Defender Davis, who sought to show that the boy was an abnormal mental case, suffering an outbreak of insanity at the time he killed Mrs. Weigle.

WILL CLOSE MONDAY

With the conclusion of Davis's argument, adjournment was taken to Monday afternoon, when Public Defender Aggeler will deliver the closing argument for the defense. Aggeler will be followed by Dep. Dist.-Atty. Fisher, who will close for the State.

Unless the entire Monday-afternono session is consumed by argument, Judge Bowron said yesterday he will give the case to the jury Monday.

The State is asking a first-degree murder verdict, carrying a penalty of life imprisonment, while the defense is seeking a verdict of insanity.

INVENTOR HONORED

Optometrists Favor Plaques for Man Who Developed Retinoscope

Honors to the memory of Andrew J. Cross, former Modesto and Fresno man, famed among scientific workers as the inventor of the retinoscope, were paid yesterday by new officers of the Los Angeles County Association of Optometrists, at their first official session after an election earlier this week. The retinoscope, it was pointed out, permits a comprehensive view of the back wall of the eye ball.

Dr. Louis Jaques, president, introduced a resolution which was adopted, urging other county associations to erect plaques in Cross's honor. The scientist died about a year ago. Other new officers at the meeting were Dr. Elmer Jones and Dr. Alvin Percival, secretary and treasurer respectively, and Drs. George Crow, Harry Goodman, Donald L. Allison and Hugo Apfell, vice-presidents.

WOMEN KEEP POSTED

Women of the various sections of the Fourteenth Councilmanic District are uniting to be informed on issues in the city government. The first will be a garden tea today from 3:30 to 5 o'clock at the home of Mrs. C. H. Barnum, 127 North Avenue 52. The program will be under the direction of Miss Gertrude Barnum, chairman of the fourteenth district, Los Angeles League of Women Voters.

BEAUTY WINNER'S ENGAGEMENT OFF

Pauline Hampton

Pauline Hampton, film actress and winner of beauty contests, announced yesterday that her engagement with Chester Bennett, motion picture director, had been broken. Disagreement over her entrance into motion pictures was one of the causes, Miss Hampton stated.

Miss Hampton came to Hollywood several months ago and shortly after she met Mr. Bennett, she said, becoming engaged to him.

Bennett is a widely known Hollywood director. He would make no statement on the affair last night.

THEIR SIRES HUNTED FOR PHARAOHS

Aristocratic Egyptian Dogs Brought to Hollywood

Proud of Their Ancient Lineage

Maj. Maurice Talbot and his Saluki gazelle hounds, left to right, Kachisi, Kalidas and Nadesha.

THREE lineal descendants of the hunting dogs used by the Pharaohs many centuries ago have just arrived in Hollywood. They are owned by Maj. Maurice Talbot of 2170 Stanley Hill Drive, who hopes to popularize the breed in the United States. They are said to be the only specimens in America with the exception of one now in New York.

Perhaps the most remarkable trait of the dogs, which are known as the Saluki gazelle hounds, is that they never bark. This is explained, according to Maj. Talbot, by the fact that they have been domesticated for thousands of years and the strain has keen kept absolutely pure. In the slenderness of their bodies they bear a resemblance to both the greyhound and the Russian wolfhound, but in many other respects they are unlike either of those breeds.

They are noted for their hunting prowess, but here again they differ from the ordinary American hunting dog, in that they depend entirely on their eyes instead of their sense of smell for tracking game.

The origin of the Salukis is lost in antiquity, but, according to some authorities, the breed has existed for fifty centuries or more. The name is supposed to have been derived from an early tribe in Persia and the breed specifically is referred to in the Bible the owner said. The dogs were brought to the United States from London on the Aquitania and are still a bit stiff from their twelve days in the shipping crates.

Maj. Talbot, wounded six times while serving with the British Royal Artillery in the World War laughingly said that he was sent to California by the British War Office to die, but after seven years here, he has decided to go on living. He is pensioned by the British government and, with his wife, occupies a cosy mountain cabin only a few minutes' drive from Hollywood. He occasionally appears in pictures, but devotes most of his time to his canine pets.

STRIFE RIPS CRYER MACHINE

(Continued from First Page)

ney from the Mayor, it was referred to the Council Committee on Fire and Police Affairs for investigation and report. That was shortly before 11 a.m.

The Council took a five-minute recess. Just before adjournment Clerk Carroll read a report from the Fire and Police Committee recommending that Foss's appointment be returned as unsatisfactory. A motion was put by Councilman Ingram, seconded by Foster, for suspension of the rules and immediate adoption of the report. The vote was unanimous. Ingram, Foster and Alber are members of the police committee.

CLEAN-UP MOVE

President Bonelli, in commenting on the action of the Council, said: "It must be a source of great satisfaction that the Council has indicated its belief that the police affairs of the city must be thoroughly cleaned up. The action of the Council this morning is a move in that direction."

The Mayor said he would not discuss his probable action on the resignation of Birnbaum. Secretary Kinney denied reports that the Mayor had requested the resignation.

Chairman Ingram of the committee said later that the committee recommended against Foss because it felt the community demanded it.

Mayor Cryer said that he guessed Birnbaum resigned when he heard that the Mayor might be relieved of embarrassment in the future if he had Birnbaum's resignation in his hands. The Mayor explained that he had recognized that in Birnbaum and Foss he had on the commission two men of what he styled "the same type." No criticism of the type, he said. When someone suggested that to him, he said, that perhaps sometime in the future he might be embarrassed by having these two-of-a-type on the commission he agreed such might be the case. The suggestion of the resignation was made to the Mayor then, and the Mayor agreed that it might not be a bad idea to have it in his hands.

REMAINS RETICENT

The Mayor denied that it was Birnbaum himself who had suggested placing the resignation in his hands. He said he has had the resignation for several days. He would not say what action he proposes to take on the resignation nor would he say whether or not the action of the Council in rejecting Foss is going to change any plans he may have had with reference to the resignation.

On the Foss rejection by the Council, the Mayor obviously was surprised.

"I don't want to criticise the Council," he said, "but it would seem to me that Foss should at least have been given a hearing. Even though I knew I was going to vote against a man I would have given him a hearing.

"Of course," he said, "the Council action really has a bearing on the incumbency of the Chief of Police."

He would not say just what he meant by that, but he denied that he knew anything about any resignation from the Chief of Police.

When informed that Councilman Ingram had said the Mayor ought to have known better than to have sent in a name that he knew would be rejected, the Mayor said he had no such knowledge. When asked for some comment on the remark of President Bonelli concerning the Foss rejection, the Mayor said: "I would first want to be sure that Bonelli said that."

FOSS SURPRISED

Although Mayor Cryer said he would not be able to say just what he will do on the Foss appointment, he remarked that Foss remains a member of the Police Commission until his successor is appointed. The Mayor either can resubmit Foss' name or he can submit another name.

Commissioner Foss made exclamations of surprise when it first was stated to him that the Council speedily had refused to allow his reappointment shortly after the Mayor had sent in his name. He frankly stated that the reports of the Council's quick action seemed incredible. "That sort of thing would be too raw," he said.

Declaring that he has a good record as a police commissioner and steadfastly has stood for law enforcement and a "clean town," Foss said that he felt his service to the public entitled him to reappointment unless charges have been made against him.

"If charges have been brought against me," he said, "I think that the Council should have held a public hearing before taking action. If there are none, I should have been reappointed.

"I feel that the business men of this city indorse my record as a commissioner and I know without exaggeration that more than 500 telegrams urging my reappointment are now in Mayor Cryer's office. There is not a man on the commission who has made more motions to clean up undesirable places in which the laws are being violated than I. I have the same record on the number of motions made to deny licenses to persons the police department and the commission feel are undesirable in the community."

LEADING FIGURES

For several years Birnbaum and Foss have been the predominating figures in "administration" Police Commission appointed by Mayor Cryer. They have just finished their second year as president and vice-president of the police governing body and as such have been in charge of practically all meetings and the administration of the police department.

Except in rare instances, Birnbaum as chairman of the commission has had little to say during meetings and Foss has been the spokesman for the enunciation of policies. Foss also has served as a member of the commission's concession committee. In this capacity he has granted concessions out of order when applications for the immediate issuance of permits have been made between meeting dates. The permits thus granted always have been approved later by the commission.

Birnbaum, who is president of an investment company and real estate broker, was appointed by Mayor Cryer November 11, 1923, vice former Commissioner De La Monte, who was removed by the Mayor. He took office the same day and was elected president of the commission by his colleagues, July 6, 1925. His term having expired, Birnbaum was reappointed by the Mayor last July for a five-year term and immediately was re-elected president. He recently announced that he would not seek re-election again.

OTHERS APPOINTED

Foss, the manager of the Pershing Square Building, received his appointment as police commissioner September 2, 1924, and took office the same day. He succeeded Dr. S. T. Montgomery, resigned, and was elected vice-president July 6, 1925. He was re-elected last July.

Two other appointments sent to the Council for confirmation were: Henry M. Burgeson, reappointed to the Board of Public Utilities and P. J. Wilson, to the fire commission, to succeed A. F. Franstein. The appointments were referred to the appropriate Council committees.

PRECEPT HELPS SAFETY DRIVE

Individual Carefulness in Traffic May Result in General Caution

Traffic problems are individual problems, according to Sergt. E. L. Johnson of the police safety bureau who spoke over station KHJ yesterday. Every motorist and every pedestrian, he said, should do his bit for safety by obeying the simple rules and precautions that experience has shown are essential.

The sergeant went on to say that the individual who follows these rules is almost certain to avoid mishaps and at the same time he will be surprised to see the good effects wrought by his example. Recklessness not only endangers the incautious one but encourages others to do likewise, and by the same token caution and courtesy breed their like. Everyone gains, he said, by following the rules of safety.

GIRLS WHO TRIED TO DIE RECOVERING

Both Give as Reasons for Their Attempted Suicides Disappointments in Love

Genevieve Taylor, 20 years of age, 6143 Romaine street, and Virginia Burke, 17, 5154½ Fountain avenue, who attempted to take their own lives early yesterday morning, are said to be recovering.

Both gave as the reason for their acts, police say, disappointment in love affairs. Virginia is said to have been jilted by Herbert Sellers of Pasadena, but the name of Genevieve's Romeo was not disclosed. The former is now at her home but the latter is still in the psycopathic ward of the General Hospital.

PETITIONS HANDED IN FOR NATURALIZATION

The following twenty petitions for naturalization were filed yesterday in the United States District Court:

Ingvard Martin Sunde, Long Beach, Norway; Donald Graham MacKenzie, Huntington Park, Scotland; Johannes Petrus Mahlsteda, Huntington Park, Holland; Helen Louise Mahlstede, Huntington Park, Holland; Giuseppe Montelecone, 1038 Yale street, Italy; Nikolaos Mitsopoulos, Pasadena, Greece; Edgar Williams Martin, Glendale, Canada; Jacob Mueller, 1430 Bond street, Switzerland; Joseph Martin, Huntington Park, England; John Thomas Ring, 617 West Avenue 28, Ireland; Georgina Young Blair May, Pasadena, Scotland; Ethel Lemmon, 2319 Fargo street, England; Sophia Scholtes, 1521 Wilshire Boulevard, Czecho-Slovakia; Kathryn Smith, 908 1-2 West Sixty-second street, Canada; Archibald John Sampson, Rocoe, England; Pavel Goudkoff, 830 South Park View street, Russia; Max Solurah, 2307 Sheridan street, Canada; Salvatore Basilio Scolaro, 578 South Avenue 20, Italy; Alma Carolina Swenson, Pasadena, Sweden, and Albert August Sehell, 3614 Manchester Court, Jugo-Slavia.

CAUSE OBSCURE, EFFECT PLAIN

Barber and Patron Lay Blame for Cut on Each Other; Victim Asks Balm

H. E. Moran, the barber, says William Gusik jerked his head.

Gusik says Moran, the barber, jerked his razor.

Anyway, Gusik was before Judge Jamison in Superior Court, with a startling scar on his nose seeking damages of $5000 from Moran.

Judge Jamison listened to the tale and took the matter under advisement.

CHURCHES TO EULOGIZE

"Old Timers" Invited to Services in Temple Baptist Will Celebrate Foundi

Youth is the heyday of life's ruddy June, but sometimes brightest when they fall on snows of age, and many churches are preparing programs for tomorrow in honor of those who stand as an evidence of the favor of God to those whose ... spent.

Scores of "old-timers" who have found health for their bodies and a revival of the spirit of youth in this paradise of the great Southwest are expected to attend the home-coming day services to be conducted at the Temple Baptist Church tomorrow in celebration of the twenty-fourth anniversary of the church's founding. Dr. M. E. Dodd, the pastor, will preach in the morning on "Beside the Still Waters" and in the evening on "A Journey to Nazareth."

HONOR CENTENARIAN

Mrs. Nancy B. Ralston, 2138 Aubrey avenue, who will be 100 years of age Monday, will be the honored guest at the Old Folks' Day celebration at the West Adams Presbyterian Church tomorrow morning. Mrs. Ralston, who has lived in Los Angeles for the last thirty-nine years, is the mother of five children, four of them living, and she has fourteen grandchildren and seven great-grandchildren. In 1876, at Pittsburgh, she was struck by lightning which destroyed her hearing. Today she is almost blind but as her vision fades she declares she seems more clearly, with the spirit's eye, the glory of the kingdom of the soul.

"ETERNAL YOUTH"

Another Old Folk Day service tomorrow morning will be conducted at the Trinity Methodist Church, when seats will be reserved for men and women more than 70 years of age. A $10 gold piece will be presented to the oldest person present, with a $5 gold piece as prize for the second oldest person. Rev. Bob Shuler will be in charge of the services and will preach on "The Land of Eternal Youth." The sermon subject for evening is "Did Solomon Go to Hell? If Not, Why Not?"

FIRST METHODIST

A rendition of classical sacred selections will be given at the First Methodist Church tomorrow evening by the famous Chaminade Ladies' Lyric Club. The musical program will also include numbers by the First Methodist Church Choir, under the direction of Frederick V. Evans. The sermon in the morning will be by Dr. W. J. Shasprell, a noted pulpiteer from Canada. Dr. L. T. Guild will preach in the evening.

"PROBLEM OF DESTINY"

Dr. Lindsay E. McNair, pastor of the Westlake Presbyterian Church, will preach tomorrow morning on "Are People Seeking the Truth?" The topic for evening is "The Problem of Destiny." Alma L. Creighton and Carl G. Miles will be soloists for the day.

REV. J. A. LEUSINGER

"The Christian's Unfinished Task" is the subject of a sermon to be preached at the Immanuel Presbyterian Church tomorrow morning by Rev. John A. Leusinger, assistant pastor with Dr. H. B. Smith. In the evening Dr. Leusinger will discuss "Christian Work Up-to-Date in the Philippines."

CHRISTIAN SCIENCE

"Understanding is a well spring of life unto him that hath it." (Proverbs 16:22,) is the Golden Text in the lesson-sermon tomorrow on "Life" at all Churches of Christ, Scientist, branches of the Mother Church, the First Church of Christ, Scientist, in Boston, Mass. Sunday services are conducted at all Churches of Christ, Scientist, of Los Angeles at 11 a.m. and at some of the churches the services are repeated at 8 p.m. Wednesday evening meetings which include testimonies of Christian Science healing are conducted at all the churches.

DR. FRANK DYER

"Are Unitarians free? Can they unite with other Christians? If not, why not?" These questions will be discussed by Dr. Frank Dyer in his sermon tomorrow morning at the Wilshire Boulevard Congregational Church. For the evening, Dr. Dyer announces "a Christian Science lecture, dealing with spiritual and material realities."

REV. LOUIS BAUMAN

"Why Doesn't God Destroy the Devil?" a question as old as human sin and sorrow, will be discussed by Rev. Louis S. Bauman, pastor of the First Brethren Church of Long Beach, in his sermon tomorrow morning at the Church of the Open Door, Bible Institute. In the evening, at the Open Door Church, Dr. Bauman will preach on "Contemplating the Cross."

"HOW TO BE HAPPY"

A musical program by the St. Paul's Cathedral organist and orchestra will precede the sermon by Rev. Harry Beal at that cathedral tomorrow. Mr. Beal will preach in the morning on "Many Churches or One?" and in the evening on "How to Be Happy."

FIRST BAPTIST

Dr. David J. Evans, pastor of the First Baptist Church at Kansas City, is acting as supply pastor this month at the First Baptist Church of Los Angeles. Dr. Evans will preach tomorrow morning on "When Wisdom Fails" and in the evening on "Lo, the World Has Gone After Him."

DR. HUGH WALKER

"The Cheering Laughter of the Heavens" is the subject of a sermon to be preached by Dr. Hugh K. Walker tomorrow morning at the First Presbyterian Church. In the evening Dr. Walker will discuss "Pres-

ROSICRUCIAN FELLOWSHIP
113-120 Coulter Blvd., Beverly Hills. Classes in Rosicrucian Philosophy. Lecture Sunday Evening, 8 p.m. "The Mystic Christ." Speaker, Mrs. Mary H. Rhea.

HEAR VIVIAN MAY WILLIAMS
Absolute Scientist. Formerly of the Staff of the Late F. L. Rexford. Every Sunday Afternoon, 3:30 p.m. "DEMONSTRATING SUPPLY." Auditorium, 4th Floor, Music Arts Bldg., 730 S. Hill St. Unity Auditorium, 4th Floor, Music Arts Bldg. Come and Bring Your Friends.

CHURCH OF PHILADELPHIA
121 NO. LAKE STREET. GLADWYN H. BRIMHALL, Pastor. 10:30—"Christianizing Christianity." 7:30—"Where Art Thou?" Where Is Thy Brother?" Music—Sermon. "Where Art Thou? Where Is Thy Brother?" Wednesday—Saturday, 7:30—Divine Healing Service. 121 N. Lake St.

SWAMI PARAMANANDA
Sierra Madre foothills, 2200 ft. elevation, 14 Cars. Take Glendale and Montrose). Sunday Services—11 A.M. and 7:30 P.M. Sanctuary. The Swami speaks July 17th on "The Soul." Take masters most street cars and stages at Pennsylvania Ave. Tuesday Study Class, 2 P.M. For all information phone

FREE LECTURE
BILTMORE HOTEL
Thursday, July 21, 8 p.m.
A. A. GRANT
Will Lecture Under Auspices of Temple of the People
Subject: "The Power of Mind"
Everybody Welcome. Admission Free.

Go To Church Sunday

Why You Should Go To Church

By Rev. Martin Luther Thomas, First Presbyterian Church, San Pedro

1. You ought to attend Church, because all men, rich and poor, educated and ignorant, are under the just condemnation of God because of inherent sin, and need the cleansing power of the divine Atonement.
2. You ought to attend Church, because the Church was established by the Lord Jesus Christ to be the Proclaimer of the Gospel story of Good News to all men, and as such, the Church has a Message for all troubles, all sorrows and all disappointments.
3. You ought to attend Church not only to seek salvation, but to be built up and sustained for the hard tasks of life. Worship of God soothes the tired nerves; renews the drooping spirits; fills the soul with good things, and causes you to try again where otherwise you would fail.

THEREFORE, go to Church.

First Congregational Church

845 South Hope Street

Lloyd C. Douglas, Minister

11:00 o'clock—Sermon by DR. FRANK W. HODGDON

...o'clock—Picture: "The Magic Garden"

Brief Address by Dr. Hodgdon

BOB SHULER BOTH HOURS

Trinity Methodist Church

(CORNER 12TH AND FLOWER)

ALL SERVICES BROADCAST OVER KGEF

11 A.M.—Old Folks Service

100 seats reserved for people over 70. $10 in gold given as souvenir to oldest man or woman. $5 in gold to next oldest. Man introduced who has been a Christian over 90 years. BOB SCHULER WILL PREACH ON "THE LAND OF ETERNAL YOUTH."

7:30 P.M.—"Did Solomon Go to Hell? If Not, Why Not?"

PRELUDE:

A. Henry Ford and the Jews.
B. Lindbergh and the Cardinal.
C. Cecil de Mille and "The King of Kings."
D. Will the Wreckers Rehabilitate the Julian Pete?
E. The Jaw of the President of the New City Council.

...E UNITARIANS FREE?

...n They Unite With Christians?

Dr. Frank Dyer, 11 A.M.

ALL UNITARIANS INVITED.

...P.M.—Christian Science Lecture

...ounced by the Mother Church

By Dr. Frank Dyer

...Christian Scientists Invited.

...church is absolutely open to everybody.

THE WILSHIRE BOULEVARD CONGREGATIONAL CHURCH

...olish Children, Scotland—Next Sunday.

MESSIAH CONGREGATIONAL CHURCH

Washington Blvd. at Van Ness Ave.

Rev. Edward D. Gaylord, Minister.

11:00—"The Rock"

9:40—Church School.

7:30—Picture: "Tess of the Storm Country"

Sermon, "Refuge."

...WOOD CONGREGATIONAL CHURCH

11 o'clock—Morning Worship.

Sermon: By-Products of Life

Dr. Lash.

...p.m.—Evening Service. Motion Picture:

Sum-Up—Address: Dr. Lash

...Lash, D.D., Minister. Hollywood Blvd. at Sycamore.

...MOUTH, Dr. Culbertson

...d and 6th Ave. Take "M" car marked 54th and Mesa Dr.

...y I Believe in Evolution." 7:30 p.m., "The Good Shepherd"

Ancient and Mystical Rosae Crucis

THE Rosicrucian... of Egypt

preserved the secrets—for you!

...Rosicrucian Hall
327 S. Hill Street
(Third Floor)

SUNDAY, 8 P.M.

"The Unknown God"

Wednesday, 8 P.M. ... tions and Answers on God Idea.

Summer Reading ... hours: 9 A.M. to 4 P.M. ... ing all day Saturday.

Free Loaning Library

No Charges. No Collections.

United Lodge Of Theosophy

...METROPOLITAN BUILDING
Fifth and Broadway
Entrance 215 West 5th St.

...OSICRUCIAN FELLOWSHIP

...2-130 Coulter Bldg., Broadway and Seventh
...devotion Philosophy. 8 P.M.: "ONE WITH THE ...
...nday Evening, Mrs. Mary R. Shaw.
Speaker, Mrs. Mary R. Shaw.

...VIVIAN MAY WILLIAMS

...Chief of the Late F. L. Dusenbery, A.M., Ph.D.
...Sunday Afternoon, also Tuesday, at 2 P.M.
...ITATIVE SUPPLY, 4th Studio Bldg., 685 S. Hobart.

...CH OF PHILADELPHIA

...GLADWYN H. NICHOLS PREACHES THIS ...
...Subject: "Why Believe in Evolution?"
...Service 7:30 P.M. Take Bus.

...MANANDA ANANDA-ASHRA...

...elevation, LA CRESCENTA, ... Sunday Services—11 A.M. and 7:30 P.M.
...Daily Pitch on "How to ... Open Door," evening, at ...
...tance at Pasadena Interurban Crossing, 2½ P.M.
...For all information phone Crescenta 1...

...TURE A. A. GILHOUS...

...OTEL Will Lecture by Request on ...
...8 p.m. Biltmore Hotel, Subject, ...
of Truth and Healing"

First Christadelphian Ecclesia

Sunday evening, July 17th, at 7:30:

"Shall Godsickly and My Reward is With Me According as His Work Shall Be."

Rev. 22:12.

...THE WORLD HALL, 1040 SOUTH GRAND AVENUE

...FREE. NO COLLECTION.

CHRISTADELPHIAN ECCLESIA

10:30 A.M. 30TH & MAIN STS.

"The Sure Mercies of David"

AMERICA'S GREATEST MENTAL SCIENCE 'DOER'

Sunday, July 17th, 11 A.M.

GENEVIEVE BEHREND

(Personal pupil of Judge T. Troward of India and England)

Free Public Lecture

Subject: "The Power of Love"

...HOUSE (Theater Auditorium) 940 S. Figueroa St.

...COME EARLY AND BRING YOUR FRIENDS.

...of The People

...10:00 A.M.

...RLY P. HALL

...Days of Creation"

...Hour Service, Organ Concert.

...Dr. John R. DeQuer: "Evolution, Atheism, or ... American."

...Public Your Friends.

...ANGELES CHRISTADELPHIAN ECCLESIA

...Sunday evening, July 17th, at 7:30:

...Godsickly and My Reward is With Me According as His Work Shall Be."

Rev. 22:12.

...THE WORLD HALL, 1040 SOUTH GRAND AVENUE

...FREE. NO COLLECTION.

CHRISTADELPHIAN ECCLESIA

10:30 A.M. 30TH & MAIN STS.

"The Sure Mercies of David"

FIRST METHODIST EPISCOPAL

EIGHTH AND HOPE STS.

Elmer Ellsworth Helms, LL.D., Pastor

Organ Half Hour, 10:30 and 7:00. Chorus 100.

11:00—Greetings—Dr. W. J. Sipprell. Noted Canadian Preacher

SERMON—DR. LEWIS THURBER GUILD.

7:30, NINE GREAT NUMBERS BY THE FAMOUS LADIES' CHAMINADE LYRIC CLUB

Also Anthems by the Mixed Chorus and Club Combined.

Frederick Vance Evans, Choral Director.

SUMMERTIME INSPIRATION

11:00—"The Method of Jesus"

DR. GEORGE A. WARMER

Music by the Westlake Quartet—Nellie Gothold, Soprano—Director; Rhoda Lesueli, Contralto; Robert S. Edmonds, Tenor; C. K. Berger, Baritone.

9:30—Sunday School—MORNING MEETINGS ONLY

Westlake Methodist Episcopal Church

Corner of 8th Street and Burlington Ave. Dr. George A. Warmer, Pastor

---

WILSHIRE METHODIST CHURCH

HOBART BLVD. AT SECOND. "S" CAR.

11 A.M.—"An Adventurous Faith," Dr. Neely

7:30 P.M.—"The Avenues of Up-Reach," Dr. George A. Warmer

Hear from Dr. Warmer about the Wilshire-Westlake merger.

Open-air meeting in the Patio.

11:00 A.M.—"The Sum and Substance of Religion"

Dr. Arthur Braden, Pres. California Christian College

9:30 A.M.—Bible School 6:30 P.M.—College Christian Endeavor

7:00 P.M.—"Wholesome Amusements"—by High School C. E.

(In Educational Building)

Wilshire Boulevard Christian Church

Wilshire & Normandie—Take "R" Car

"THE CHURCH WHERE YOU ARE A STRANGER BUT ONCE"

FIRST CHRISTIAN CHURCH

COR. 11TH AND HOPE STS. C. R. HUDSON, Pastor

Bible School—9:30 a.m. Preaching—11:00 a.m.

Sermon by W. A. Ross. Subject—"The Misunderstood Christ."

C. E., 6:15 p.m. (Special program in the dining room.)

THERE WILL BE NO EVENING PREACHING SERVICE.

ARLINGTON AVE. CHRISTIAN CHURCH

Coulter Memorial—"The Church Beautiful"—JOHN J. EVANS, Minister.

Morning—"Unsaved Church Members"

Evening—"Following Christ"

John J. Evans Speaking at both Services

HOLLYWOOD CHRISTIAN CHURCH

1717 N. Gramercy Place. Take Hollywood Blvd. Car.

11:00 A.M.—"Building With God"—Sermon by Dr. W. P. Bentley.

7:45 P.M.—A Program of Sacred Music—Large Chorus Choir

Including Beethoven's "Concerto in C Minor" (First Movement), played by MR. WESLEY KUHNLE, with Orchestral Accompaniment on second piano by Miss Veda Knapp.

Sermon by Dr. Arthur Braden, President of California Christian College.

LUTHERAN CHURCHES (MISSOURI SYNOD)

For Direction Call BE. 8016

"TRINITY—Rev. A. E. Michel, 18th and Cherry; Sermon, 9:30; English, 11:15.
"CHRIST—Rev. J. W. Theiss, 1383 E. 46th; Sermon, 9:45 a.m., English, 11 a.m.
GRACE—Rev. O. W. Wismar, 4263 S. Vermont; 11 a.m., Grace Chapel, Vernon and Main, 7:45 p.m.
"ST. JOHN'S—Rev. C. H. Smukal, Second and Dumont; English, 9:45 a.m., German, 11.
EMANUEL—Rev. Geo. C. Theiss, H. Griffin and Alturs; Eng., 10:45 a.m., 3 p.m., S. S., 9:30 a.m.
HIGHLAND PARK—Rev. W. G. Ruehle, 6310 Aldama St., Eng., 11 a.m., 8 p.m., S. S., 9:45 a.m.
BETHANY, Hollywood—Rev. George Wilke, Normal and Alexandria; 10:30 a.m., S. S., 9:30 a.m.
FIFTH AVE. LUTH.—Rev. E. T. Cerner, 5th Ave. and W. 18th St.; 11 a.m., S. S., 10 a.m.
1ST LUTH., EAGLE ROCK—Rev. L. W. Paulsrud, 2122 Colorado Blvd.; Eng., 11 a.m., S. S., 9:45.
FAITH—Rev. Carl Sarow, 3001½ S. Broadway; Eng. Ser., 11 a.m. and 7:30 p.m., S. S., 10:45.
1ST LUTHERAN, CULVER CITY—Rev. Cerner, Hall over Postoffice; Sermon, 9:45, S. S., 10:45.
PASADENA, FIRST LUTH., ST. PAUL'S—Rev. A. Hansen; English, 9:45; German, 11 a.m.
Belvedere Mission—Rev. C. H. Smukal, Kimball Hall, Whittier and McBride; 7:45 p.m., S. S., 9 a.m.
SUNSET BLVD. CHURCH—Rev. R. H. Berger, 1004 Echo Park Ave.; Eng. Ser., 10:45; S. S., 9:30.
W. HOLLYWOOD—Rev. Schoessow, Fairfield and Santa Monica Blvd.; Eng., 9:30 a.m., S. S., 10:30.

*A Graded and Efficient Christian Day School is Maintained by These Churches.

FIRST ENGLISH LUTHERAN CHURCH

Meeting temporarily in Chapel, California Lutheran Hosp., 1416 S. Hope St. REV. ROSS STOVER, D.D., of Philadelphia, will preach each Sunday in July. REV. D. H. HUBER, D.D., of Springfield, Ohio, serves this Sta. as permanent pastor.

Sunday School, 9:45 A.M., Sermon, 11:00 A.M., Evening Service, 7:30 P.M.

UNITY CENTER OF CHRISTIANITY

2130 South Union Ave. Tel. BEacon 1358.

Sunday-school, 9:30; Morning Service, 11:00; Evening, 8:00. Morning: Subject, "LOVE CHOSEN FOR KINGSHIP." Emma H. Lake, speaker. Evening, Lionel Kenworthy, speaker.

First Church of the United Brethren In Christ

635 W. 17th St., near Figueroa St. | Bible School .....9:30 a.m.
Sanford MacDonald, Ph.D., D.D., Pastor | Sunday Services: 11 a.m. and 7:30 p.m.

Sabbath Home Temple Baptist Church

TEMPLE BAPTIST CHURCH

Philharmonic Temple Auditorium
N.W. Corner Pershing Square
M. E. DODD, D.D., PASTOR

July 17, 1927

The Twenty-Fourth Anniversary

9:20 a.m.—Bible Classes for all—Geo. Ellingwood Joy, Director Religious Education.

10:45 A. M. — Sermon: "Beside Still Waters," Psalm 23, Dr. M. E. Dodd, pastor.

6:00 p.m.—B.Y.P.U.'s

7:15 P.M.—Sermon: "A Journey to Nazareth—His Boyhood." Dr. M. E. Dodd, pastor.

Dr. Ray Hastings, Organist
Hugo Kirchhofer, Director

of Temple Baptist Church will be celebrated at the morning service July 17th. Dr. M. E. Dodd, Pastor, will preach. "A Journey to Nazareth—His Boyhood" will be Dr. Dodd's evening subject. He will answer such questions as: Would the present-day home be a fit place for a boy like Jesus to live in? Would the present-day towns afford the proper influences for bringing up such a boy? Should boys be made to go to church as Jesus was? Jesus never went to school; do our schools help or hinder moral development? Could Jesus have been the boy He was if there had been dance halls, lurid newspapers, funny pictures and sexual movies such as we have today?

THE RUSSIAN CHOIR from the prologue to Cecil B. DeMille's "King of Kings" will be the guest chorus of Temple Church Sunday evening thru the courtesy of Sid Grauman.

The morning service will be broadcast over KFI. *Courtesy Earl C. Anthony.*

First Baptist Church

West 8th St., Westmoreland & Leeward Avenues.

S, N and V Cars, Wilshire Bus.

A GROWING CHURCH WITH AN ENLARGED PROGRAM FOR A DEVELOPING CITY.

11 A.M.: "WHEN WISDOM FAILS."

7:30 P.M.: "LO, THE WORLD HAS GONE AFTER HIM."

DR. DAVID J. EVANS

Pastor of the First Baptist Church of Kansas City, Who is supplying our pulpit during the month of July, will preach both morning and evening.

Chorus Choir and Quartet will sing at each Service. Organ Recital, 10:40 A.M. and 7:10 P.M. Alexander Stewart, Director; David L. Wright, Organist.

Bible School 9:30 A.M.	Mid-Week Prayer Meeting, Wednesday, 7:30 P.M.	Young People's Societies B.Y.P.U. 6:15 P.M.

This Church welcomes all alike who heed God's Call.

South Park Baptist Church

Corner East Fifty-first and McKinley Ave. GORDON PALMER, D.D., Pastor.

Morning, 11:00, "Having Our Own Way"

Evening, 7:30, "What Every Christian Ought to Know"

COME to the P.S.E. tonight. HEAR the popular New Instrument, THE VIBRAPHONE. Also Stirring Orchestra Program. These services are growing in popularity.

CENTRAL BAPTIST CHURCH

Alvarado and Pico Streets. Take Pico Car. Dr. Andrew J. Ramsey, Pastor.
11 a.m.—"DOCTRINE TRANSLATED INTO LIFE."
7:30 p.m.—"LIVING IN THE PRESENT."

YOU ARE CORDIALLY WELCOMED AT ANY EPISCOPAL CHURCH

Episcopal Church Services

THE FIFTH SUNDAY AFTER TRINITY, JULY 17, 1927

"Be not afraid, or troubled—love God and follow good"

RT. REV. JOSEPH H. JOHNSON, D.D., BISHOP
RT. REV. W. BERTRAND STEVENS, D.D., Bishop Coadjutor

ST. PAUL'S CATHEDRAL, 815 S. Figueroa St., Very Rev. Harry Beal, Dean; 7:45, 9:30, 10, 11 a.m., 7:30 p.m.
EPIPHANY, Siebel and Alturs Sts., Rev. C. E. Mallon, 7:30, 9:30, 11 a.m., 7:30 p.m.
ST. JOHN'S, Adams near Figueroa, Rev. Geo. Davidson, D.D.; 7:30, 9:30, 11 a.m., 7:30 p.m.
ST. STEPHEN'S (Hollywood.) 8120 Cirlo Ave., Rev. P. A. Easley; 7:30, 11 a.m.
ST. ATHANASIUS, 940 Echo Park Ave., Rev. T. C. Marshall; 8:00, 9:30, 11 a.m.
ST. LUKE'S 1201 E. Vernon Ave., Rev. Robt. L. Winsor; 7:30, 8:30, 11 a.m., 7:30 p.m.
ST. MATTHIAS, W. Washington and Normandie; Mass 7:30, 9:30, 11 a.m., Vespers, 7:30 p.m.
ALL SAINTS', Highland Park, 321 N. Ave. 56, Rev. W. E. Haines; 7:30, 11 a.m., 7:45 p.m.
GRACE MEMORIAL, Figueroa and 70th Sts., Rev. D. Stuart; 8, 9:30, 11 a.m.
ST. JAMES, Wilshire at St Andrews Place, Rev. R. O. Miller; 7:30, 11 a.m.
TRINITY, Berendo at Melrose, H. V. Harris; 8, 9:30, 11 a.m., 7:30 p.m.
ST. MARY OF THE ANGELS (Hollywood.) 1743 N. New Hampshire, Rev. Neal Dodd; Masses: 7:30, 9:30, 11 a.m.; Matins, 10:40 a.m.; Y.P.F., 7 p.m.; 8 p.m. Vespers.
GOOD SHEPHERD, 937 W. 51st Pl., Rev. A. F. Randall; 8, 9:30, 11 a.m.
ST. ANDREW'S CHURCH, 3939 Brighton Ave.; Rev. C. E. Webb; 7:45 and 11 a.m.
ST. THOMAS', 7501 Hollywood Blvd., Rev. A. N. Wurtele; 7:30, 11 a.m., 7:30 p.m.
CHAPEL OF THE ADVENT, W. Adams at Longwood; 7:30, 9:30, 11 a.m., 7:30 p.m.
CHURCH OF THE ANGELS, 1010 N. Ave. 64, Rev. Harvey D. Parks, 7:30, 11 a.m., 4 p.m.
ALL SAINTS' (Beverly Hills.) Camden Drive and South Maples Blvd., Rev. J. Arthur Evans; 7:30, 9:30, 11 a.m.
ST. MARY'S CHAPEL, 542 S. Boyle Ave.; Rev. Walter G. Blossom; 7:30 a.m.

ST. JAMES' EPISCOPAL CHURCH

Wilshire Blvd. and St. Andrew's Place. SUNDAY SERVICES:
Holy Communion ..... 7:30 A.M.
Morning Prayer and Sermon..11:00 A.M.

The Rev. Ray O. Miller, Rector.
The Very Rev. G. R. E. MacDonald, Dean of the Cathedral, Fresno, will be the preacher.

Church of the Open Door

Pastor

Rev. John McNeill

Bible Institute Auditorium

Sixth and Hope Sts.

Rev. Louis S. Bauman

Pastor of the First Brethren Church of Long Beach.

Services Broadcast over Radio KTBI.

11:00 A.M.

"Why Doesn't God Destroy the Devil?"

7:30 P.M.

"Contemplating the Cross"

Bible School at 9:30 A.M. Christian Endeavor Societies at 6 P.M.
Prayer Meeting Wednesday Evening, 8 P.M.

A GOSPEL MEETING

Will be Held Every Sunday Evening at 7:30 in the Following Halls:

GOSPEL HALL
1225 W. Jefferson St.
"J" or "Y" Street Car. Information, Phone GRanite 2730.

GOSPEL HALL
1100 North Avenue 54
Near York Blvd. and Ave. 54. Information, Phone Alhambra 1025W.

GOODYEAR GOSPEL HALL
1149 East 68th St.
Take "S" car marked 77th St. Information, Phone EMpire 4780.

A HEARTY WELCOME EXTENDED TO ALL.

METROPOLITAN

Hear Oswald J. Smith tomorrow in Trinity Auditorium, Grand Avenue, near Ninth Street, at 3 P.M., on "Prophecy Fulfilled Today," and at 7:30 P.M., on "Ways and Means of Missing Heaven." Special musical service, Will Stitt, the converted vaudeville "star," Thomas Johnson, the negro baritone, and Fanny Ashley-Leen, "the sunshine girl," taking part. Large choir. Orchestra directed by Maurice Evans. 2100 free seats. Come early.

Hear **ERNEST HOLMES**
Institute of Religious Science
SUNDAY, 11 A.M.
AMBASSADOR HOTEL THEATRE
"The Science of Religion"

SERVICES BROADCAST OVER KNX

Rev. Stewart P. MacLennan D.D.

11:00 AM "Nazareth, The Most Beautiful City of Palestine"

"Can any good come out of Nazareth?"

7:30 PM "The Significance of King Tut's Tomb"

Egypt's ancient grandeur as revealed in the tombs of her Kings.

WEDNESDAY, 7:30 P.M.
Illustrated Travelogue—"Galilee"—Dr. MacLennan.

Broadcasting over KNX, 10:50 to 12:30; 7:00—8:00 Every Sunday.

Gower Street, one block North of Hollywood Boulevard.

1st. Presbyterian Church HOLLYWOOD.

IMMANUEL CHURCH

PRESBYTERIAN
Figueroa at Tenth
Ministers: Herbert Booth Smith, D.D., John A. Lewsinger

REV. JOHN A. LEUSINGER, Assistant Pastor, Speaks at Both Services

11:00 A.M.—"The Christian's Finished Task"

Soloist: Dan F. Gridley, Tenor.

7:45 P.M.—"Christian Work Up to Date at the Philippines."

Illustrated With Stereopticon

Soloist: Frans Hoffman, Basso.

"The Friendly Church"

Westlake Presbyterian Church

Grand View South of 9th Street

Ten minutes from 9th and Broadway. Take "N" car.

DR. LINDSAY E. McNAIR, Minister

11 A.M.—"Are People Seeking the Truth?"

7:45 P.M.—"The Problem of Destiny"

Solos by Alma Lowe Creighton and Carl G. Miles.

Congregational Singing, 7:45 P.M.

The Family Church with the Tower Clock

WILSHIRE PRESBYTERIAN CHURCH

Third Street and Western Avenue
JOHN ALBERT EBY, D.D., MINISTER.

11 A.M.—"Heavenly Visions"

Anthem, "The Lord My Pasture Shall Prepare" (Van Vliet)
Soprano Solo, "O Divine Redeemer" (Gounod) by Myrtle Davis Aber.

7:30 P.M.

The Picture: "Slippy McGee"

DR. EBY WILL DISCUSS "WHO IS TO BLAME FOR THE DEATH OF THE HIGH SCHOOL BOYS?"

Bass Solo, "While We Pray" (Brander), by D. F. Kussell.
Quartet, "The Radiant Morn" (Woodward)
Organist and Choirmaster: William Ripley Dorr.

Glendale Presbyterian Church

HARVARD AND LOUISE

Twilight Communion Services

6 O'CLOCK SUNDAY EVENING, JULY 17.

There will be no service at 7:30 o'clock.

11 A.M.—"The Golden Saying of Christ"

Dodge Memorial chimes and organ recital at 10:45 A.M. and 5:45 P.M.

Music by Church Quartette.

REV. W. E. EDMONDS, Pastor.

The Polytechnic Evening High School Vested Chorus

Consisting of sixty voices

MARGARET WICKS JONES, DIRECTOR

Florence Smith, Soprano; Mildred Meyer, Contralto; Alexander Dustman, Tenor; Richard C. Smith, Baritone; David Preece, Bass.

RENDER SACRED CANTATA, "E S T H E R"

Sunday, 7:45 P.M.

Eleanor D. Ferguson at the Great Organ. Clifford Jones at the Piano.

Hear DR. G. A. BRIEGLEB on "GREEN EYES"

11:00 A.M.—"I Will Lift Up Mine Eyes Unto the Hills"

ST. PAUL'S PRESBYTERIAN CHURCH

Jefferson at Third Avenue. (Take "J" cars.)

FIRST PRESBYTERIAN FIGUEROA AT TWENTIETH.

The Pastor, Dr. Hugh K. Walker, will preach tomorrow

11 A.M.—"The Cheering Laughter of the Heavens." 7:30 P.M.—"Present Day Palestine and the Prospect for a Jewish National Home."

Fine Music. Special Feature: Mr. Lottie Brigham, Famous Bass Soloist, will sing—"The Ninety and Nine," at the Morning Service.

LOYALTY MONTH—ONE HOUR SERVICES DURING JULY.

WEST ADAMS PRESBYTERIAN CHURCH

In the Middle of the Block. Adams St., West of Vermont. Take 2, 3 or V cars

WILLIAM EVERETT ROBERTS, D.D., MINISTER.

11:00 A.M.—OLD FOLKS DAY, celebrating the one hundredth birthday of the oldest member of the Church, Mrs. Nancy B. Ralston.
Sermon: "Light at Evening Time."

7:45 P.M.—UNION SERVICE at Magnolia Ave. Christian Church. Sermon by Dr. Roberts: "House for Rent."

ALBERT JOSEPH McCARTNEY

SANTA MONICA

First Presbyterian Church, 2nd and Arizona Sts.
Services 11 A.M. and 7:30 P.M.

CHRISTIAN SCIENCE

LOS ANGELES BRANCH 1

The Christian Science Parent Church

THE CHURCH OF THE TRANSFORMING COVENANT

This Church, organized under the leadership of Annie C. Bill, has for its mission the introduction and establishment in world consciousness of the Science of organization as taught by Mary Baker Eddy. It advances true Christian Science; in no way disrupts it nor rejects a single fact in Mrs. Eddy's teachings, immeasurably increasing appreciation of her life work; never distracting from her achievements. It is demonstrating her discovery of the great system of mental power, the common consent of the governed to spiritual leadership, which will change the whole of human consciousness from a pathway of death unto a living unfoldment of Life.

Sunday Services at 11 a.m., Friday Morning Club Building

940 South Figueroa Street. Take Elevator.

Subject: "THE OVERCOMING OF DEATH"

Including Message from the Leader, ANNIE C. BILL.

Sunday School Held at 9:45 A.M.

Reading Rooms: 1014 Chester Williams Building, 215 W. Fifth St. Open daily except Sundays and Holidays, 10 a.m. to 4 p.m. Phone MU. 6868.

PUBLISHERS
THE TIMES-MIRROR COMPANY
OFFICERS
HARRY CHANDLER, Pres. and Gen. Mgr.
MARIAN OTIS CHANDLER, Vice-Pres. and Secy.
FRANK X. PFAFFINGER, Treasurer.
DIRECTORS
Harry Chandler, Marian Otis Chandler, Frank X. Pfaffinger, Mabel Otis Booth, Harry Carr.

Los Angeles Times
EVERY MORNING IN THE YEAR
DAILY FOUNDED DEC. 4, 1881—46TH YEAR.

RALPH W. TRUEBLOOD, Managing Editor.

Average for every day of June, 1927.....187,443
Sunday only average for June, 1927.....322,373
Average every day gain over June, 1926.... 9,723

OFFICES:
New Times Building, First and Broadway.
Branch Office No. 1, 621 South Spring Street.
Washington Bureau, 605-606 Hibbs Building.
Chicago Office, 360 North Michigan Avenue.
New York Office, 285 Madison Avenue.
San Francisco Office, 742 Market Street.
Seattle Office, 3232 White Henry Stuart Bldg.
Paris Office, 120 Rue Saint Honore.
In addition to the above offices, The Times is on file and may be found by European travelers at the office of the American Express Company, Paris.

LOS ANGELES (Loce Ahng hayl ais)

MEMBER OF THE ASSOCIATED PRESS
The Associated Press is exclusively entitled to the use for republication of all news credited to it or not otherwise credited in this paper and also all local news published here within.

The Times aims at all times to be accurate in every published statement of fact. Readers who discover any important inaccuracy of statement will confer a favor by calling attention of the Editorial Department to the error.

Bad laws, if they exist, should be repealed as soon as possible; still, while they continue in force, for the sake of example they should be religiously observed.

—*Abraham Lincoln*

WON'T BE LONG NOW

So much of tin she can't be tinner, she's got a lot of bad spots in her—the turmoil ceases. Almost self-made, with self-beginner, she is more sinned against than sinner—she rests in pieces.

SHERMAN'S DEFINITION

Any young man who regrets that he missed the ripening experiences of the Argonne drive can get the whole effect of that battle in a few minutes by taking the drive out North Broadway and across the bridge any afternoon between 5 and 6 o'clock.

BATTLE OF THE HICKORY

This home-run race between the Bambino and Gehrig is getting to be the paramount issue of the 1927 diamond campaign. Lou seems determined upon a Ruthless victory, while the Babe is fighting that he may bow to no man's bat, not even to Lou's.

PLENTY OF BAIT

President Coolidge has indicated his mobility by using both worms and flies for bait. Vice-President Dawes indicates his preference for flies. Between them the administration should have the fishermen vote lined up along the banks in pretty good shape.

EQUIPPED FOR SERVICE

Pedestrians crossing at Seventh and Broadway would confer a favor upon motorists by carrying monkey wrenches with them. In case anything needs fixing under passing cars the pedestrians can fix it while they are underneath and thus save the drivers from dismounting.

TWELVE BIG SECONDS

A writer in Current History, describing the Wrights' first airplane flight at Kitty Hawk, N. C., on December 17, 1903, says it was of only twelve seconds' duration. Yes, but judging by the subsequent developments in the field of aeronautics, they were among the biggest seconds in all history.

RARE FEAT BY MEDIUM

Scientists and radio experts listening for messages brought from the spirit world through the efforts of a New York medium distinctly heard drum beats in the empty studio. If the medium can add the whine of the saxophone the world will give her credit for getting in touch with the spirit of 1927.

SELF-CONTROL

Say what you will, one does not need to save a life to be a hero of the surf. Just take a look at the fellows who rush blithely at the roaring ocean, smile peacefully as if their hides were made of refrigerator lining, dive right into the swirling brine and then wade back to shore heroicly resisting the insistent demand of the flesh to be allowed to shiver.

TEMPERATURE ROSE

It gets so hot down in Brawley this summer that ice by the ton is dumped in the community swimming pool to make it cool enough for bathing. Brawley officials evidently seek to steal Yuma's boasted records for warmth, but despite the fact they enjoy the humor of the situation, they can't compete with the situation of Yuma. Calexico and Mexicali showed some heat in the discussion, too.

MAZE OF PREPARATION

Men may be able to fly 4000 miles in forty hours, but in many cases it takes several months to prepare for the flight. But when the country gets its ratio of planes and modern equipment most of this preliminary jockeying will be unnecessary. As it is, birdmen all over the world are making announcement of all manner of expansive flights. They are going to hop all the oceans and continents as if they were mere squares on the checkerboard. It is easy to assume that many of these adventures will be lost in the maze of preparation. But in the meantime such general progress in aviation may be made that any of the propositions will become simple.

REDS IN SWITZERLAND

Because Switzerland is only a little country soviet Russia thought it might easily take it under its wing. It sent carloads of propaganda into Swiss territory and sought in every way possible to gain a permanent foothold there. But the Swiss are a canny people and, knowing what Red rule would mean to them, they expelled every member of the Soviet Economic Mission and have maintained a strict guard along their borders to keep out the Communists. The result of this action has been that Communism has sung small in Switzerland for some time. Now, however, due to bad times among the Swiss agriculturists, soviet propaganda has been renewed on an extensive scale and certain districts are showing a decidedly Red tendency. So Switzerland has a new fight on its hands for political freedom from Communism. But the land of William Tell may be trusted to maintain its ancient principle of liberty.

SOLDIERS' HOME FIRES

Recurrent fires have seriously damaged the National Soldiers' Home at Sawtelle. Nine times in five months the red consumer has ravaged structures used for the housing and comfort of veterans of Uncle Sam's wars. Officials of the institution and experts of the Los Angeles fire department believe that the fires have been incendiary, set by a pyromaniac. If such is the case, it is urgent, of course, that the guilty person or persons be found both to punish them for crimes already committed and to prevent similar outrages by the same hands. Even more important, however, is the need of a general replacement to provide modern fireproof buildings which will make safe the lives of veterans, no matter if fires be set or occur through unavoidable causes. Discovery of the pyromaniac will eliminate one dangerous source of fire, but halting the activities of an incendiary person will not remove the fire menace from the Soldiers' Home.

A survey shows that conditions at the home are quite unsatisfactory, even serious, at present. Flames since March have destroyed the mess hall, laundry, barracks and other structures. Not only is there a present housing and operation problem, but it is estimated that within ten years there will be a demand for quarters to house veterans to the number of from 5000 to 10,000. The home at Sawtelle is the only one in the country that is and always has been filled to its capacity with veterans of the wars.

Most of the buildings, excepting the new hospitals, were originally built as temporary structures in the belief they would not be needed more than fifteen or twenty years. They are not worth repairing and in fact, even the best ones would not prove sturdy enough to undergo adequate repairs. Replacement of the old wooden barracks through a comprehensive rebuilding program is indicated.

Veterans of the wars should not be subjected to fire menace. Many of them are aged and officials have expressed gratitude and surprise that in the fires occurring to date no fatalities have resulted among the heroes who faced a different kind of fire in the name of the country that now houses them in firetraps. Veteran organizations and other groups should give attention to the need of reconstruction at Sawtelle, because through such efforts alone can the national spotlight be focused in such a way as to show the need. Under the budget law the board of governors of the National Soldiers' Homes is prevented from asking a cent from Congress. Legislation in favor of each home must be initiated by local interests and by members of Congress from districts in which the homes are located.

A NONSTOP JOKE

Will Rogers thought it a joke; but he had forgotten the possibilities of the contraption that can back up hill better than it can negotiate it in a straightforward manner. So he offered $500 to anyone piloting one without stop across the desert from Claremore to Beverly Hills.

Will only remembered how he had worked for days to get his first one started; so he thought it a contribution to science to keep one going for three days without stopping. He did not calculate on the contrariness of the brute. We could have told him how ours would not start without filling the radiator with a wash boiler full of hot water and jacking up one of the hind wheels. And how the blamed thing suddenly changed its mind and ran and jammed us up against the back fence. We had started something we could not stop.

We hesitate to name the affair; for we do not wish to apologize. However, a large part of our past history has been filled with nonstart contests and cussing.

That Oklahoma fleet hopped off normally. That is the way ours does it, too—hops off. It hops around the garage to get all its parts into action, hops out into the street, hops up and down and sidewise, prancing around over the landscape like a spirited bronco, hops up to the traffic cop and then hops back again, hops around all day, then hops away to its hangar and hops you out for the night. It advances by a succession of hops as if it were fed on hops.

Will failed to note another thing. Folks from Oklahoma and other back-East countries are hopping off for California without the offer of any bonus. They are willing to do it for nothing and pay their own gasoline and repair bills. Hopping off for California is an all-the-year-'round sport and thousands are arriving constantly without thought of Flying Crosses.

If Will had offered a cash prize of even five figures to anyone who would hop back from California to Oklahoma without stopping, and stay there, he would have struck some bumps in the air. There would have been no entries. And Will and his money would not have parted so soon. He merely misjudged the direction. That is where the nonstop part of the joke comes in.

WORMS AND FLIES

A tremendous amount of bunk has been peddled to the public on the fishing question ever since the gentle Izaak Walton first burst into print, and the volume is being increased tremendously by the controversy over President Coolidge's reported fishing methods in the Black Hills. So far the President has been impartial, if reports are correct; he has used both worms and flies.

As usual, the controversialists divide themselves into two classes: those who argue whether it is more sporting to use worms or artificial lure; and those who debate which form of lure is the most effective. The first may be left to the controversialists; the second is easily answered by saying, it all depends.

From a scientific standpoint it seems probable that on any particular stream that lure will be most effective which has been least used by anglers. The eastern streams which are whipped continually by fly fishermen seeking char—there are few true trout in the East—have been found by experiment to yield a heavy harvest when fished with true bait, whether it be worm, salmon eggs, hellgramites, grasshoppers or whatnot; while the western streams on which a majority of fishermen use bait appear to give up more and larger fish to the user of artificial lure.

One hears often that the fish in a particular stream have become wary and some streams are spoken of as "educated." It is unlikely that there is much truth in this. The trout is a fish, rather low in the intelligence scale, and his Binet test grade probably would have to be expressed in fractional percentages, with a long row of zeros following the decimal point. He is not capable of receiving much education. The scientific explanation of the educated stream undoubtedly is that of any given group of trout in a virgin stream, a certain proportion are destined by heredity to fall victims to the wildcat or the bear, others to the worm-laden hook, others to the barb inserted in a salmon egg and still others to some one of the various patterns of artificial flies. If a stream is fished for the most part with flies the trout having a tendency to take flies are caught out and leave no descendants, while the worm-and-egg-taking trout, less disturbed, increase and multiply. If a stream is fished mainly by bait fishermen the opposite is the case. A stream—and there are some such—in which most of the fish do not appear to take any kind of lure at any time is the eventual result when all methods are used with fair impartiality.

Doesn't Touch California

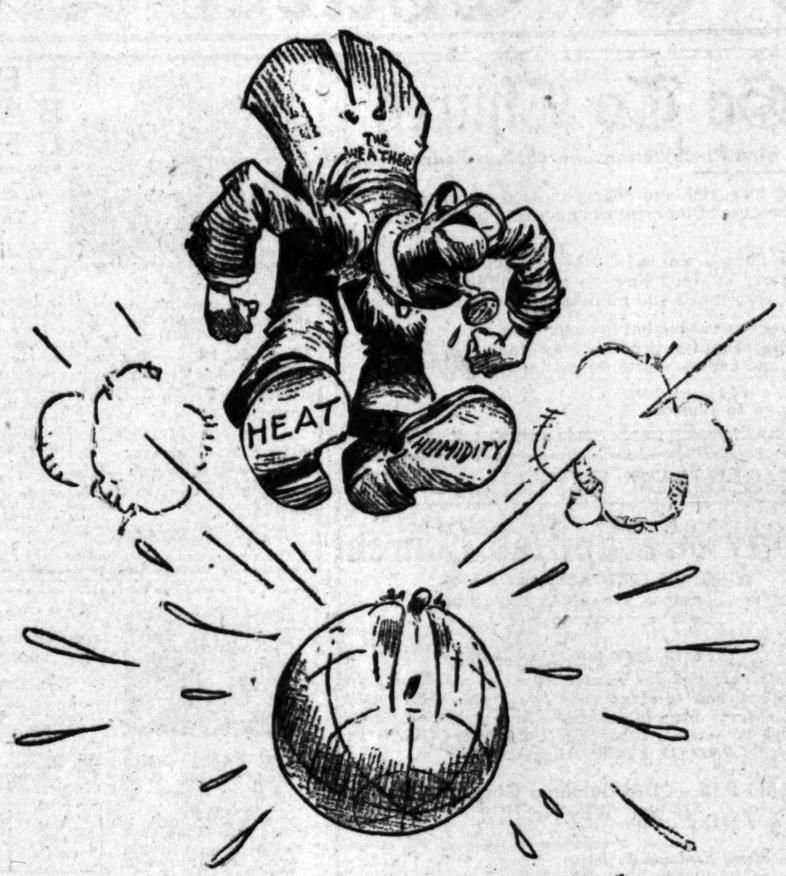

[Copyright, 1927, by Public Ledger]

SOME UNNOTICED STATISTICS

Secretary Hoover, in outlining the future of aviation in this country, called attention to some statistical items that most impressively show the activity of the average American citizen in matters that make for the material greatness of a people. He compares the per capita transportation of people, goods and postal items that furnish a barometer of business activity with those of services in other countries. That as a whole our statistics exceed those similarly assembled for other countries is to be expected owing to our advantages in area, population and resources, but when reduced to figures of individual activity they are significant of what might be called the American spirit. They demonstrate that our prosperity as a nation does not altogether depend on location and area, on mineral and soil wealth, but also on indefinable traits of character, mental alertness, zest, vim and vigor. Such a spirit does not rest content in the ruts, but boldly utilizes whatever promises success.

He says, "The United States last year carried twenty-three tons of freight per capita as against nine tons in Great Britain, and six tons in France, while over the same period, in all forms of transportation, our per capita record was ninety passengers as compared with forty in Britain and eighteen in France." In postal matters the record stands at 157 pieces of mail per capita in this country as against 125 in England and 105 for France, while the movement of freight between the two coasts of our country was immensely more than that between any two nations in Europe. The significance of these figures is lost unless one recalls that among the factors that fix a country's rank in the scale of civilization, transportation is always reckoned as a most important one. In aviation, expected soon to cover the country with a network of air lines, is foreseen a wonderful increase in transportation, not of bulky freight, but of mail and passengers in a service that ultimately will become one of the great forces making for national progress.

HUMORIST "GOES WEST"

Readers of the Chicago Daily News mourn the death of Keith Preston, brilliant columnist, humorist and writer of light verse. He died July 8 in an Evanston hospital. Mr. Preston was 42 years old and was considered one of the most promising of the younger American humorists. He was literary editor of the News and conductor of the paper's popular "Hit-or-Miss" column. He made many hits with News readers and his buoyant humor and delightful verse will be missed. Thousands who often smiled with him mourn his passing.

"FLYING FALCONS"

A group of business and professional men are organizing a society to be known as the Flying Falcons, which will encourage the development of civil aviation. Within a few years it may be the big brother of the Automobile Club of Southern California which had its inception when motoring really was not so far advanced, comparatively, as aviation is now.

BEGINNING TO LIVE

Now the claim is made that our scientists are about to fight the germ that causes consumption with a remedy furnished by the bacillus itself. In other words, from the poison it puts into the blood, which the scientists at Berkeley say they have just discovered and isolated, they hope to make a serum that will repeat the triumphs won in other fields. This gives point to the recent assurance that the span of life is growing far beyond the three-score and ten formerly allotted us. Indeed, we are told that the meager few who reach the century mark are but the advance guard of the multitude to reach and pass far beyond that record in the near future. To the triumphs already won, in case the first redoubt has been carried by some invading disease, must be added the greater triumphs of preventive medicine. The report of the Rockefeller Foundation acquaints us with a wonderful work they have accomplished in that direction, not only in this country, but all over the world. The dry pages of the usual report turn out to be an inspiring booklet of great deeds accomplished. Here as elsewhere an ounce of prevention is better than a pound of cure. All workers engaged in making broad the pathway of health and longevity —and they are to be found everywhere now —insist that optimism, cheerfulness, throwing off worry and fear as you would a discarded garment—and the cultivation of the right mental attitude toward disease is of the utmost importance. Where disease claims one victim, worry and fear claim a score.

We are living in a wonderful age, in fact we are just beginning to live as the Creator intended us to. It has required untold centuries for man to gain his present vantage ground. He is just beginning to assume his rightful authority over the many ills to which flesh is heir. We will learn to grow old gracefully when double our present tale of years has run its course. And we will need these added years to gain even a passable knowledge of the wonders and beauties and mysteries; the, at present, little known forces of the universe in which we have been placed.

THE EFFECTS OF REFORM

By James J. Montague

No longer when a shot I dub
I execrate the ball;
I've joined an Anti-Swearing Club
And never curse at all.
I never use a big D
If I don't sink a putt
But simply whisper "Oh, dear me!"
Or possibly "Tut! Tut!"

If I get seven on a hole
I ought to make in two
I murmur sadly "Bless my soul,
My shots went all askew."
And if I make a different green
From that for which I aim—
Upon my mashie shaft I lean
And mumble: "What a shame!"

When on the course I hook or slice
In parabolic curves
A simple "Drat it" will suffice
To soothe my troubled nerves.
And when my ball plops in the lake
Another one I play
The while I sigh "For goodness' sake
I'm off my game today."

Time was when I went 'round in par;
I always followed through,
My brassies traveled straight and far,
My putts went clean and true.
But now my strokes go all awry,
My soul is filled with shame,
And oftentimes I wonder why
That I am off my game!

[Copyright, 1927, by the Bell Syndicate, Inc.]

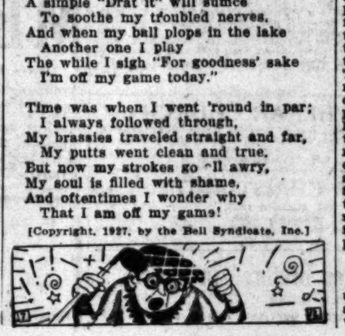

OPTIMISM

BY FOOTHILL PHILOSOPHER

One so often meets the "smile-damn-you-smile" optimist that the occasional meeting with a man or woman of genuine heart-gladness is a source of pure joy.

On East First street there is a bootblack whose countenance and conversation reflect the glory of his soul. Dressed in a suit of clothes that would be scorned by a junk dealer he stands near the door of his "parlor," soliciting trade from passers-by.

I have seen people pass, walk half a block and then turn around and go back to get a shine from him. Incidentally, the patron never fails to get a "heart shine" free of charge. The master of the parlor usually hands out a "line of talk" about like the following:

"Come in! Glad to see you. I just thought you would come back—and here you are. Lots of fine people passing my way this morning. Lots of good people in the world, anyway. Everybody isn't selfish—never let 'em tell you so. Look how lucky I am today—made 40 cents already. Want to see the paper? Take your choice. Your strings are faded. Have a new pair? Thanks? They all want to help me make a livin'. Never saw so many kind-hearted people in my life! Come back again, won't you? I'd appreciate it very much. Sorry, mister, I got no change. Go to the corner and get change, won't you? No, you won't run away—I'd trust a man with a face like yours any time. Hope you see the place lookin' better next time. I want to get some flowers in here, and some pictures—just got to tidy the place up a bit. There, I thought you had the money. Don't blame you for wantin' to break the bill, though. We're all human—I'm glad to say. Hope you like your shine. Good-by! Hope you live 100 years!"

Optimism for revenue only is never quite as strong as that.

HONORS FOR JOHN FITCH

Discouraged by his misfortunes and failures, John Fitch committed suicide during the summer of 1798. He had built three steamboats, the last of which made many successful trips on the Delaware River, long before Fulton's craft had plied the Hudson, but fate seemed to have it in for Fitch and for some reason he was unable to follow up his work. Some said it was because he gave too much attention to the excellent brand of booze which was on the market at that time. Fitch served in the Revolutionary War and spent the awful winter at Valley Forge. He was the inventor of a number of devices and during his work on the steamboat idea he went to France, where he expected to get some recognition, but he had to work his way penniless back to this country. He spent his boyhood days at Bardstown, Ky., and recently a monument was unveiled and dedicated there to his memory as the real inventor of the steamboat. Several patriotic organizations joined in this movement.

NOT PETRIFIED TREES

Peculiar rock formations in the Big Bend country of Texas, recently proclaimed to be petrified trees, forming the largest forest of its kind in the world, are now asserted not to be trees at all by Dr. E. H. Sellards of the Bureau of Economic Geology of Texas. Dr. Sellards says in a communication to Science Service that one of the discoverers of the supposed forest revisited the place after he had made the first report, and that the re-examination of the formations convinced him that the peculiar stones were not petrified trees at all. Another visit, by the Texas State Land Commissioner confirmed this negative report. Samples of the rock brought out have proved upon investigation by specialists not to be petrified wood.

HELPFUL HINT

Young Son (to shoe clerk waiting upon his fastidious mother:) No use showing her the first ten pairs—she won't take 'em.—[Outlook.

LETTERS TO The Times

[Name and address of writer must accompany all letters for this column. Letters of a personal nature or involving contentious religious questions are not acceptable.]

Help the League

LOS ANGELES, July 14.—[To the Editor of The Times:] May I add my word of appreciation for the letter in this morning's Times signed League for the Preservation of the Public Beaches.

It is high time that somebody started a movement to protect the seashore. What is everybody's business is nobody's business. As a result we are today faced with just the possibility that these gentlemen have pointed out to us.

This question of public beach facilities has gone far beyond the solution of any individual or community, but under the proper direction of some organized body there is no doubt but what something can be done.

And it seems to me that every human being in Southern California should follow the suggestion made by this league and join with them to see that private individuals do not reach the point where "No-admittance" signs will be staring us in the face whichever way we turn, as is almost the case now.

We are told time and again that millions are coming to California. Ninety per cent of them come from the interior country and, to them particularly, the ocean is an attraction without equal. What can we say to them if we continue by procrastination and ignoring the subject to tell them "Hang your clothes—but you can't go near the water." J. M. ROBINSON.

How a Motorman Reacts

LOS ANGELES, July 12.—[To the Editor of The Times:] As one of the "nerve-frazzled" motormen of our fair city I feel grateful to "Doctor" for having recently taken up the cudgel in our behalf. May your letter column be ever open to such worthy causes.

According to my experience, a real motorman must be of a jovial nature and a philosophical turn of mind in order to keep himself in hand and suffer a minimum of nerve strain. A large proportion of these "gong-pounders" are no criterion of what a really efficient motorman ought to be. The automobilist smiles derisively at that class of noise-makers and serenely holds the rail—which still further irritates the "motorman" who lacks self-control. Personally, I do not much blame the motorist who becomes obstinate under such circumstances, for really there are plenty of "controller-twisters" who are utterly lacking in common sense.

But, at that, autoists frequently are very inconsiderate and thoughtless in not moving over when it is easily possible to do so.

J. M. C.

World Peace

LOS ANGELES, July 11.—[To the Editor of The Times:] If I may I should like to tell you the cartoon on world peace, "You Must Disarm Your Minds," is the truest and best I have ever seen and should you keep that caption on the front page of your paper always, would instill in the minds of your readers the idea of world peace, and so would bring world peace. C. P. L.

Ireland's Loss

LOS ANGELES, July 13.—[To the Editor of The Times:] In the assassination of Kevin O'Higgins the Irish Free State loses its most magnetic and brilliant statesman. He was the Roosevelt of the Irish Free State and was loved for the enemies he made.

At the recent election for eight candidates for the County Dublin he was the most popular one, heading the poll by thousands. I don't know of any other statesman in the Free State who can equal him in ability. His death is a grievous and severe loss to Ireland.

His father was assassinated also a few years ago. Gov. Healy was his uncle, whose wife died a few days ago. The Irish Free State is certainly going through a baptism of blood. I believe his assassination will strengthen the Free State with its people rather than weaken it. Cosgrave is a level-headed, able statesman and will now buckle on his armor, having lost his ablest lieutenant.

The government and people of Northern Ireland have deep sympathy for O'Higgins and Cosgrave and wish well to the Free State government. Their relations are getting more harmonious each day. It will necessitate a new election in Dublin County, the largest constituency in Ireland, with 100,000 voters. There is no doubt in my mind a supporter of the government will win.

J. W. PICKENS.

GAS CAN RUSE

George Niederauer, a young college student, arrived in Washington, D. C., after getting lifts from San Bernardino, Cal., with the aid of a gasoline can. Flagging motorists with the can and having them pick him up on the assumption he was a fellow-driver in distress, the drivers would usually laugh when they found the gas container was only the wanderer's suitcase filled with clothing and continue to carry him on his way

TRANS-ATLANTIC TOOT

Among the novel uses made of the new transcontinental telephone between the United States and England was that by a middle western manufacturer of automobile horns. To close a sale in London, he mounted a new two-tone horn near the telephone and sent a sample toot across the Atlantic. The musical sound was clearly heard by the customer 4000 miles away.

ANGLING FOR EAGLES

The season's best fish story isn't about fish. John H. Pitts, Alabama Polytechnic Institute football coach, cast his line and a big bald eagle, also fishing, nabbed it in midair. The fish hook caught the eagle and Pitts landed him. The bird, measuring five feet four inches from wing tip to wing tip, was presented to the institute's zoology department.

PEN POINTS

Strange that the Marine Corps ...signia doesn't include a hobo.

Don't blame the cynic. All ... ples are sour before they ...

Every politician must make ... own bed, but he can borrow ... bunk.

What if the kid is averse to ... work? The world needs ...

A hick town is a place where ... can find the person you want ... waiting patiently at the ...

And in a competitive world ... can also judge a man by the ... he has discarded.

So often a yearning for a ... is just vanity yearning for the ... sound of hand clapping.

This is no new experience to ... Black Hills. Back in primeval ... there was utter silence there.

Americanism: Leaving a ... fire; complaining because ... costs so much.

The flood receded and left ... everywhere. "There must have been a tremendous picnic ... here," mused the stranger.

Flying across the Atlantic is ... simple and easy stunt ... with declining a third term.

Still, the happiest men are ... who are dressed up when ... brush the suit they have on.

Uncle Sam must protect ... routes also. He depends on ... portation for tin and bananas ... chewing gum.

And when you wait an hour ... a lady to dress and then she ... pears dressed for dinner you ... der what she was doing the ... fifty-five minutes.

Our book review for ... "Giants in the Earth," by ... (Harpers) Norwegians in ... ta when America was young ... custs, blizzards, starvation, ... ity. A grim and gripping ... of history.

Correct this sentence: ... a wonderful view," said the ... ist, "and not a billboard in ...

Laugh at trouble and it will ... you laughing.

A man may be down, but ... never out of excuses.

The man who is always on the ... fence deserves to be thrown ...

It's difficult for a woman to ... a man that no other woman ... mires.

A good wife remembers a ... pliment paid her husband ... as she lives.

When a man is unable to ... between two evils he usually ... up a third.

RIPPLING RHYME by Walt Mason

HOLIDAYS

"I'll take no holiday this ...," said Hiram Jones McPhail; ... not go fishing in the mere or ... ing in the vale; I'll seek no ... tains picturesque, I'll ... no shore; but I'll stick ... my desk and labor as ... need a holiday, 'tis true, that ... I have to own, for I am ... every thew and fagged is ... bone; I'm weary of the ... grind that holds me day by ... a holiday oft comes to mind ... I'd be on my way. I think of ... py days outdoors, of fun and ... ing pole, of surf that beats on ... ing shores and billows as they ... I think of quiet forest aisles ... cones and acorns drop, where ... can walk for twenty miles and ... er see a cop; I think of ... on the lea, of sunlight ... downs, and there comes surging ... me a hatred of all towns. ... I'm impelled to quit the chase ... have become a drag, and ... fortnight out of doors where ... the untamed tag. But when I ... of coming back to those old ... again, from chasing down the ... land track and through the ... glen, I say, 'Tis better to ... such joys for tasks that ... know again the bitter woe ... ting back to work.' There is ... sorrow so profound as that ... jars the boys when they must ... the gladsome round of ... vacation joys. The work that ... a grind before is worse, a ... sand times, and all the tasks ... used to bore are magnified ... crimes. So I'll not seek the ... land track to have a holiday; ... penalty of coming back behind ... the joy away."

[Copyright, 1927, by George Matthew Adams.]

HIKING DRUMMERS DUE

Long-distance drumming is a ... sport in Belgium, and there is a ... competition set to who has the ... est legs and arms. A Belgian ... Poulet drummer in the Walloon ... trict recently won a wager that ... could march from Fosse to Namur, ... a total distance of twenty-five ... without stopping and without ... ing to beat his drum, except for ... hour for luncheon. A Fosse ... mer, named Robillard, is ... a drumming journey from ... Ath and seven hours ... miles in seven hours ... mer of Maurage ... miles to Binche ... beat of the drum. ... are popular among ... by miners.

WIFE FEARS FOR HER HUSBAND

He Starts Home but Never Gets There

Waiting for Daddy to Come Back
Mrs. Edna Luddon and Jimmie and Ruth Luddon.

GRAVE misgivings concerning her husband's welfare and the need of supplying food for her two small children yesterday brought Mrs. Edna Luddon of 700 East Forty-eighth street to the offices of Mrs. Aletha Gilbert, city mother, in search of advice and help.

James M. Luddon, the husband, has been in Amarillo, Tex., since last November working first as brakeman and then as conductor for the Santa Fe Railroad. He intended to stay there, Mrs. Luddon said, only until he could get a little money ahead and until he could find work in Los Angeles. Meanwhile he lived on as little as possible and sent the balance of his salary to his wife and children.

In March he was able to pay his family a short visit and wanted to remain here at that time, but he had promised the company that he would return to Texas and would not think of going back on his word, his wife explained.

Then on May 23 Mrs. Luddon received a letter from him which intimated that the time when he could come back to his family was imminent and there was rejoicing in the household. Mabel Ruth, 7 years of age, little Jimmie, 17 months, and mother all were awaiting Dad's return almost any day.

But he didn't come and when early in June he neither had appeared nor sent further letters, Mrs. Luddon became anxious and telegraphed to the Santa Fe offices in Amarillo. She learned that he had left the employ of the company and supposedly left for Los Angeles on May 31. Records showed that a pass over the company lines had been allowed to expire on account of sickness but Mrs. Luddon had had no word of it and the company knew nothing further of his whereabouts.

To read the letters written to Mrs. Luddon by her husband could leave no doubt in the reader's mind as to his genuine affection for his wife and children and the burden of all of them was his loneliness and desire to be with them. That he would have deserted his family, Mrs. Luddon declares is preposterous and she fears that he has met with grave misfortune somewhere.

Meanwhile the city mothers will do what they can for them until Mrs. Luddon can find something to do and every effort will be made to find the missing husband.

Breakfast Club Has Guests of National Repute

Present at yesterday's early-morning program of the Breakfast Club were a number of nationally known people, including Lena M. Phillips, president of the National Federation of Business and Professional Women's Clubs; Judge Ben B. Lindsey, President Bonelli, Mayor Cryer and the new City Council, and Dr. E. F. Morgenstein of Leningrad. Miss Phillips was the principal speaker.

LENA M. PHILLIPS.

Honoring Harold B. Franklin, new general manager of West Coast Theaters, Inc., the program was announced as West Coast Theaters morning. The honoree made a brief talk, introducing a number of his associate executives. Entertainment for the occasion was provided by the vaudeville division of the amusement chain. Hosts for the party were Rome Miller and William B. Woolner.

Woman and Men in Need Found Walking Street

Dressed in overalls and with all of their belongings in their pockets, Robert Creasman, 26 years of age, his wife, Hattie, 21, and a friend, John H. Lawrence, 20, were arrested at Third and Wall streets yesterday by Officers Kinivan and Blair and held on a charge of vagrancy.

The trio stated that their former home was Laramie, Wyo., and that they had walked most of the way here, starting late last month in the hope of obtaining employment in this city. They arrived Saturday night penniless and had been walking the streets practically ever since then, they said. Efforts are being made to locate friends here.

Young Husband Believed to be Suicide Victim

Evidences of the possible suicide of Carmen Bright, 23 years of age, who has been missing from his room at 1163 East Sixty-sixth street since Wednesday, were reported by police yesterday. A coupe which had belonged to Bright and which contained clothing worn by him when last seen was found in San Pedro.

Detective Lieutenant Allen was detailed to investigate and found a note in Bright's room addressed to Russell Bennett, a fellow-employee, which read as follows: "I am just crazy. That's all. You know what I mean. I'm going to swim way out in the ocean. I don't want to live longer. Please pay my landlady $40. I can't write any more for I'm nervous. I hope you will keep in touch with my wife and see that they care for my darling baby. Frank."

Further investigation disclosed that Bright had been separated from his wife for some time and that she now lives at 109 Capital street, Salinas, according to Detective Lieutenants Swamp and Castle, who are assigned to the case.

Bond Broker Arrested After Four-Year Hunt

After being sought four years on various charges, Robert Lee Reid, 39 years of age, a bond broker, was arrested yesterday at his home, 404 North Coronado street, by Detective Lieutenants Wilson and White. According to the officers, warrants for Reid were issued in Shreveport, La., in 1923; Los Angeles in 1925, Seattle in 1925, San Francisco in 1926, and here in May, last.

The first charge here asserts he embezzled securities of the Protective Loan and Building Association worth $6500. Ned M. Green, former prohibition administrator at San Francisco, was head of this association then. The second, the officers say, involves two bad checks he is said to have given a woman in Hollywood.

Age Question in Punishment of Crime Decided

Just at what age a person should be punished for committing a crime was decided yesterday by Superior Judge Stephens when he considered an application for leniency for O. S. Day, who had pleaded guilty to robbery. The court denied the novel plea of Ona Morton, defense attorney, that the defendant be granted probation because he had lived his forty years without previously being in trouble. Day was sentenced to San Quentin for from one year to life.

"I have been puzzled to find an appropriate time when a person should be punished for crime," said the court. "If under twenty he is too young to be punished; if between twenty and thirty-five, he is just beginning life and we ought not brand him as a criminal; if he is between that and fifty he is just at the prime of life and we should not then spoil his life; if he is more than fifty, he is too old and we ought to pity him. So there apparently isn't any appropriate time to punish anybody for crime."

LOCAL MEN CHOSEN FOR AVIATION GROUP

TWO ANGELENOS TO SERVE ON EXECUTIVE COMMITTEE OF ORGANIZATION

H. B. Klingensmith, real-estate man, and William M. Henry, newspaper man, have been appointed members of the executive committee of the board of governors of the Falcon Flyers, new organization for the promotion of civil aviation in California, it was announced yesterday by Edward H. Sharpe, president of the association.

The Falcon Flyers executive committee consists of R. E. Fisher of San Francisco, vice-president of the body; L. G. Peterson, secretary; Fred T. Beaty, county supervisor; H. Allan Sullivan of the Douglas Aircraft Corporation; Mr. Sharpe, Mr. Klingensmith and Mr. Henry.

SUPERVISOR HURLS SHOT AT REAGAN

Ex-Flood Chief Flayed by Graves in Low-Dam Fight; Former Called Disloyal

Charges of disloyalty were hurled at J. W. Reagan, former chief engineer of the flood control district, in a statement made yesterday by Supervisor Graves, supervisor in charge of flood control work, relative to the controversy raging over the question of "high dam" or "low dam" for the San Gabriel Canyon.

With his charges, Supervisor Graves voiced an intimation that he proposes to sever Reagan from his position as one of the board of flood control—if and when he can.

"It will be absolutely impossible to complete the flood control program with Mr. Reagan on the board of engineers," Graves said. "I propose to see that the program is completed. You may take that for what you want to."

The allegations of disloyalty were based on Reagan's asserted conduct since the consulting board was organized, and he ceased to be chief engineer.

"Mr. Reagan signed the report of the consulting board calling for a change in the plans for the channel between Puddingstone and San Dimas," Graves related. "That was at 11:30 a.m. When I got back from my luncheon at 2, my office was filled with a delegation of persons protesting against the change. They said Mr. Reagan had warned them that a change was contemplated which would cause them to be flooded out.

"Mr. Reagan signed the report of the consulting board favoring the change to the 'low dam' specifications. I charge that he is the instigator of the present agitation for construction of a high dam on the so-called 'Reagan plan.' This agitation has placed the whole situation under a cloud. The supervisors adopted the 'low dam' plan after it had been recommended by a board selected by civic groups. We are persuaded that a high dam would be an economic crime. Yet other members of the board than myself hesitate to let the contract because of the threat of injunction proceedings. If the present low bid is not accepted it will cost the district just $4,000,000 because we will never get another bid so low."

Haste in Taking Another Spouse Brings Disaster

Charles Schuster, 29 years of age, a produce merchant of 1016 Sentinel street, waited only seven months after his wife, Sara Schuster, 27, obtained an interlocutory decree of divorce, to pick out a new mate, according to her charges yesterday before Dep. Dist.-Atty. Thomas. Schuster was charged with bigamy.

It was stated that he married Mrs. Schuster January 8, 1923, and that Mrs. Schuster obtained a divorce in San Francisco on August 11, 1926, for cruelty. The complaint charges that Schuster married Rose Swetow, 21, January 19, last, at Santa Ana.

Schuster and Mrs. Rose Swetow-Schuster, wife No. 2, reside at 1016 Sentinel street, according to Mr. Thomas, and Mrs. Sara Schuster lives at 551 South Soto street.

It was by a mere slip of the tongue, according to Mr. Thomas, that wife No. 1 discovered that her erstwhile spouse had taken another mate. While she was talking to him, Mrs. Sara Schuster said, her former husband mentioned that he had to hurry home to his wife. An investigation followed, causing Schuster's arrest.

Coast Air Line Ready to Begin Express Work

Mail and passenger air transport having been established, air express became a reality yesterday when the Pacific Air Transport, operating between Los Angeles, San Francisco and Seattle, announced it will accept compact express packages for transport between any two of the seven fields on the coastwise line.

The company's announcement states: "Effective the 15th inst., we will accept compact express packages for transport between any two fields, without city delivery, at $1.50 per pound, minimum weight charge, $3. This does not contemplate expressing of flowers in bunches or other bulky, light-weight articles requiring large space and special handling."

Decision of the Pacific Air Transport officials to extend their mail and passenger service to handling of express packages is in response to demands created through the stimulation of commercial aviation by the feats of Col. Lindbergh and other air heroes, according to A. K. Humphries, vice-president of the company.

ORGAN PROGRAM GIVEN

Elks' Temple Player Will Offer New Numbers Tomorrow

Browsing through old dust-covered copies of music in pursuit of an appealing melody has become one of the chief occupations of Sibley G. Pease, resident organist of the Elks' Temple, in order that he may fill requests of his Sunday afternoon audiences.

For tomorrow afternoon at 4:30 o'clock Mr. Pease has found a number by one of England's most prolific composers, Dr. Albert Ham, and an oriental orchestral organ number by Stoughton.

Tomorrow's complete program follows: Fanfare (Fugue) from Sonata Pontificale, (Lemmens; Chant Sans Paroles (Frysinger;) Minuet and trio, (Ham;) "Chanson Du Soir," (Gaul;) first, third and fourth movements from "Water Music Suite," Allegro Vivace, (Handel;) Hornpipe, Minuet, "In Venice," (Sellars;) (a) "The Minstrel Boy," (Old Irish Tune;) (b) "Somebody Cares," (Rodeheaver;) Neptune from "Sea Sketches Suite" (Stoughton.)

DEATH BY POISON HELD ACCIDENTAL

Mrs. Lorena A. Fleming, 50 years of age, died yesterday at Pacific Hospital from poison, taken by mistake, according to a report to the Coroner's office. Her husband, the report said, is a water tester and kept chemicals used in his profession in his home. In some way, it was said, Mrs. Fleming got hold of the wrong bottle.

WIFE ASKS SEPARATION FROM INCE

Cross-Complaint Filed to Film Director's Recent Suit for Divorce

Suit for separate maintenance from John Ince, film director and producer, was filed yesterday by Mrs. Emma G. Ince, his wife, whom he sued for divorce recently. The separate maintenance proceedings are in the form of a cross-complaint to the divorce action.

The complaint and cross-complaint agree on the date and place of marriage at Long Branch, N. J., July 10, 1899, and on the date of separation, November 14, 1923. After that they disagree violently.

Mrs. Ince declares her husband deserted her and treated her cruelly. He smacked her in the face with a folded newspaper on one occasion, she relates. At various other times he was cruel in general ways, she asserts.

Ince, in his complaint, declared he was the one who had been deserted. He explains that he found a good job in California and came out to work at it, and that his wife failed to accompany him. He charged cruelty also, asserting Mrs. Ince had declined to be cordial to his friends.

Since the separation, Mrs. Ince complained, she has received but $250 from her husband.

BANDIT OUT DIME TRYING TO ROB CAFE

Frightened by Cashier's Scream, Robber Leaves Coin Proffered for Gum

Because Miss Irene Hopkins, cashier in Tait's Cafe at 424 West Sixth street, screamed for the manager instead of opening the cash register, an attempted holdup during the dinner hour last night failed.

The bandit entered the restaurant when it was crowded with patrons and tendered Miss Hopkins a dime for a package of gum. Then he leveled a pistol at her and ordered her to open the cash register. When she yelled he ran, without even taking any gum for his dime.

A few minutes later H. Knelle of the Balboa Hotel, a patron, encountered the bandit on the street a short distance away, he reported, and ordered him to return to the restaurant with him. The bandit walked a few paces by his side, Knelle said, until an alley was reached, when he suddenly poked his pistol into Knelle's side, said "you be on your way," ran down the alley and escaped.

NEWLY-WED BURNS WIFE, KILLS SELF

Krengel Throws Acid in Sleeping Woman's Face and Drinks Remainder

While his wife, Mrs. Rinna Krengel, slept, Alex Krengel, 50 years of age, threw a large quantity of acid in her face, according to a report to the Sheriff's office yesterday. Krengel then drank the remaining poison and staggered out of the room where his wife had been sleeping. He died later at the General Hospital. Mrs. Krengel was so severely burned that she may lose the sight of her left eye, it was stated at the Kasper Cohn Hospital where she was treated.

An investigation by Deputy Sheriff Blasdel disclosed that the couple were married on June 12, last, after a short acquaintance. Mrs. Krengel stated that her husband had given her the impression before their marriage that he was well-to-do, but she found this not to be true. After marriage, she said, her husband did little work and they quarreled frequently, threatening to kill her and commit suicide.

Mrs. Krengel, formerly Rinna Schwartz, conducts a dry goods store in front of her home.

Tribute at Bowl for Mrs. Carter Will Be Tonight

Artie Mason Carter's appreciation night will take place tonight at Hollywood Bowl. Hundreds of Mrs. Carter's friends are expected there and it has been practically promised that Mrs. Carter will speak from the Bowl stage.

The third popular program of the 1927 series of Hollywood Bowl concerts, also scheduled for tonight, will witness the last performance of Alfred Hertz until the last week in August, when Dr. Hertz will close the season.

Tonight's program includes, among other features, the prime favorite "Midsummer Night's Dream" overture; scherzo, nocturn and "Wedding March" by Mendelssohn; overture, "Poet and Peasant," by Suppe; Brahms's "Hungarian Dances," Nos. 5 and 6, and "Italian Caprice," by Tschaikowsky.

Other well-known numbers scheduled for tonight are "Dance of Death," by Saint-Saens; "Midsummer Wake," by Alfven; "Minuet," by Bocherini, and "Aubade," by Luigini.

Next week's program offers entirely new numbers and a new set of conductors and soloists.

The first evening is Italian night, Tuesday, under the baton of Pietro Cimini, Los Angeles' resident Italian conductor. He is presenting an all-Italian program and has chosen Leslie Brigham to sing that tremendous solo in the prologue to Boite's "Mefistofele." Brigham, a native son of Los Angeles, has been concertizing in Italy for two years, and on his return from there last month immediately won Cimini with his singing.

Brigham is said to possess a basso of remarkably soft quality and tremendous resonance. The Los Angeles Oratorio Society will sing Mascagni's "Hymn to the Sun," from "Iris." The oratorio society, which has been in training for Tuesday night's event for months under its leader, John Smallman, now has been augmented and numbers 500 voices instead of the usual 300.

He's Great! Emil Jannings in "The Way of All Flesh." Criterion Now.

Household Needs and Timely Suggestions by Sallie

"If you have knowledge, let others light their candles at it."

Have you secured your copy of the "Book of Gold" which the Pan-American Bank at Eighth and Broadway is issuing to all those who open a savings accounts with them? Let me tell you a bit about this marvelous new "assistant," shall we call it, which every woman needs in her home. First of all, it is bound in embossed gold and within its golden covers you will find an entirely new combination of daily calendar, "budget system" for household finances, perforated marketing and future shopping memoranda—which are detachable—as well as the most up-to-date suggestions for practical well balanced menues and blanks for daily meals.

You see it is a book which is not only useful, but will prove inspirational and be the means of saving money which you thought was not possible to save before.

If a representative calls, let her explain more in detail the desirability of owning a "Book of Gold," or better still, go into the bank and open your account with a dollar or more, and a dollar a month for five months. The book will at once be yours to use immediately, and to your lasting pleasure and profit.

To keep house plants watered, when on vacation or on a visit, take strips of soft white cloth, about an inch wide and two feet long, put one end of each strip in pail of water placed slightly higher than the plants and bury the other end of the strip in the dirt about the roots of a plant; this will keep them watered a week or more; plants should, of course, be well watered before leaving. A sponge soaked in water and placed on the pot of the plant is another good method.

You must be sure and visit the "Rev" Distributing Parlor and salesroom at 1010 Loew's State Building at Seventh and Broadway, there securing a jar of "Rev" Beauty Products, which are truly a revelation for women who are desirous of whitening their skins, having their sagging muscles lifted and removing all unsightly double chins. "Rev" pack and cream also removes unsightly blackheads and restores the desired youthful contour of the face by a perfect circulation of the blood, which is brought to the surface by this truly remarkable preparation. Make an appointment, if possible, today, won't you. Call VA. 7066.

To clean white sweaters and other white woolen goods without washing, rub in thoroughly a mixture of one-third salt and two-thirds corn meal and lay aside over night; then brush out and hang in the shade.

Remember, won't you, that Travaglini's Roma Rotisserie and Food Shop, 1801 West Seventh street (WA. 0673) is always ready to supply you with hot or cold viands. Rotisserie-cooked chickens and salads which are so good for picnics, buffet suppers and all occasions. For beach parties, let me suggest that you try their specially prepared picnic box lunch! Mr. Travaglini invites his many friends and patrons to visit his new San Clemente cafe when on your way to San Diego. There you will find the same excellent food and service and courteous attention that you receive at his food shop here in Los Angeles.

Remove match marks from paint, or painted walls, by rubbing them with a cut lemon, then with a clean cloth dipped in whiting, and wash with soap and warm water; wipe with a clean cloth, wrung dry.

Haven't you tucked away some place, treasured pieces of silver—heirlooms perhaps, which are too badly worn to use? Did you know that the Peerless Platers of 239½ S. Spring st. can restore and repair such articles making them if anything better than they were when new? They replate knives, forks and tablespoons for $3.50 a dozen and charge but $2.50 a dozen for teaspoons.

Attractive covers for potted plants are made by cutting covers for pots from wallpaper to match the walls. Fasten together with pins and change when soiled.

It is interesting to know that at Mathews Paint Company, 1245 South Hill, you may learn, free of charge, how to do that Italian decorating, so much the vogue at present, your only expense being the cost of material. Any time of the day you find it convenient to take a lesson you will find a teacher willing to be of service to you. I saw the most attractive table made there decorated with a French print, plastic wood ornaments and clay work and when an inquiry regarding the cost of this table before and after decorating, was answered, I was astounded at the money one could save by learning to do this work one's self. Mathews Paint Company, by the way, carries a very complete line of artist's materials and materials for the art student as well. They also have a large variety of transfer futures for use on your painted bridge tables—let me urge you to visit this shop and see for yourself what interesting work they are doing. I am sure you will join the class who are at present availing themselves of this unusual opportunity.

If you would prevent a glass from breaking when pouring hot water in it, first put a silver spoon in the glass. This method can also be used when pouring hot soup, hot stewed fruit, or any hot liquid in a glass dish or other fragile receptacle, the larger the vessel, the larger the spoon to be used. When filling a fruit jar or jelly glass, put a silver knife or spoon into the jar or glass before pouring in the hot jelly or fruit and it will not break. If receptacle is very fragile it should also be placed on a damp cloth before pouring in hot liquids.

Where do you park your car when you go downtown to shop or attend the theater? If you have been using outdoor parks, where your car has been exposed to the devastating sun and equally disastrous effect of dust, don't do so any longer, for such treatment of your car will increase its depreciation in every way. Go to the delightfully cool and convenient garage of Harold L. Arnold at Seventh and Figueroa where for the very small cost of 15 cents you may park for two hours and a half really. Its location is convenient to our best shops, besides which while you are absent your tires will be inflated, water put in and many other services required will be taken care of for you. And aren't you glad to know about all this that you may avail yourself of their services from now on?

To clean white furs, shake them free of dust, lay them on a newspaper and rub thoroughly with plenty of powdered white starch till clean; or, if desired, use flour and salt, equal parts; then shake well and brush with a soft brush.

The finest nuts of every kind may be purchased from the California Nut Store, whose very convenient story is located at 658 S. Hill street, Pantages Theater Bldg. Their hourly freshly roasted salted pecans, almonds and peanuts have made this store justly famous, besides which the hostess, who is desirous of serving unusual nuts not found elsewhere, will be able to secure them at this famous nut store.

A moth preventive — get rid of moths, pour a little turpentine in the corners of the wardrobe, chiffonier or trunk; or, use blotting paper which has been saturated with turpentine. To prevent moths attacking furniture, soak pieces of cotton wool in turpentine and stuff them into corners of chairs, sofas, etc.

One of the most interesting shops in Los Angeles is to be found in Chinatown—the exact address is 810 North Los Angeles street. There you may buy the genuine Harri coats for the beach as well as other Chinese articles so much in demand at present. The Harri or "coolie" coats are specially priced at $1.95 this week.

To remove water or white spots from varnished furniture, melt paraffin in a little olive oil and touch the spots with it; after a while, polish till bright. Or, rub well with a damp cloth on which a few drops of ammonia have been sprinkled. Dry with clean cloth; afterwards polish with oil.

Let me tell my readers something about the Sanitary Servant Dishwasher which has been investigated and found desirable in every way. It should be known first of all that this particular dish washer does not have to be built into the drain board but can be bought detached and is movable—a fact which makes it very desirable. It is self-cleaning, another attractive feature which is worth special mention. Begin now to build an up-to-date home by installing a Sanitary Servant Dishwasher in your home, thus freeing yourself of the drudgery of dish washing which every woman abhors. You will be interested in knowing that a Sanitary Servant Dishwasher will be placed in your home for a three-days' trial. 1510 West Seventh street is the address. Telephone DUnkirk 5796.

To clean a wicker chair, first dust it well, then wash with lukewarm soapsuds. When chair is quite dry, rub it with a cloth moistened with this polish. Mix equal parts of turpentine and sweet oil, add a few drops of methylated spirits.

Going on a picnic or camping trip this week-end? If you do, don't fail to take along a goodsome amount of Lunch Loaf, which Young's are justly famous for. It saves the bother of mixing up countless sandwich fillings and makes the preparing of any cold lunch mere child's play. Besides their delicious lunch loaf you will find Young's Chicken Aspic quite ideal for Sunday-night buffet suppers and weenie roasts are not complete without Young's frankfurters. Try them and see if they are not the best you ever tasted!

Protect wall paper from the wet cloth when cleaning woodwork by using a flat piece of tin about twelve inches long, moving it along the wall against the board as you work. An old auto license plate is fine for this purpose.

Unnecessary annoyance is experienced by housewives who have not heard about or used the Calpro System of ridding their homes and grounds of ants, the biggest bugbear we have in California. Once Calpro is installed, the ants disappear like magic and your troubles are over. For full particulars and prices call the Calpro Sales Co., 3616 W. Pico, Empire 1036. They also have an office at 504 N. Melpas street, Santa Barbara.

Cold tea, or ammonia water that has been used for washing, is an excellent fertilizer for plants. Or, add a teaspoonful of ammonia to two quarts of lukewarm water and use this to water plants every two weeks. Grapevines and rose bushes thrive well if greasy dishwater is poured at the roots daily.

There is something so very delectable about the taste of Hughes Ice Cream that once you eat it you never forget its palatableness. In summertime we eat so much ice cream for it is cooling and always satisfying. Hughes, it is interesting to note, is made of real cream, fresh fruits and the finest chocolate and vanilla obtainable. Before you buy your next ice cream make certain it is Hughes' you are getting.

To renovate and freshen porch furniture, wash with lukewarm soapsuds and dry quickly in the air, but not in the hot sun, then rub either with crude kerosene or equal parts of turpentine and raw linseed oil, mixed.

You know pure olive oil is such a treat to your body! Castruccio Brothers' Sublime Virgin Olive Oil, sold on this market for over sixty years, is the one brand of olive oil on which you can always depend for its purity and standard quality. It stands in a class by itself. Whether you want olive oil for table use or medicinal purposes Castruccio Brothers is the best. It is packed in Italy in a sanitary sealed can and bears the Red Cross mark. It will really be to your advantage to see that you get this brand of olive oil.

To bait a mouse-trap try a piece of fried bacon rind instead of cheese; pumpkin seeds are also very attractive. Scald rat or mouse traps well with strong soapsuds each time after trapping one and catch all that smell the bait.

Armed Bandit Pair Holds Up Couple in Car

Suddenly finding themselves facing two revolvers, Miss Betty Jones, 20 years of age, 462 South Bixel street, and her companion, Cecil Gilliland, 4243 Monroe street, were held up and robbed by two bandits as they sat in an automobile in front of 743 Kilkea street, according to their report to the Sheriff's office yesterday. After taking what money the two had, the bandits attempted to attack the girl, it was reported.

According to the account given Deputy Sheriffs Adams and Fisher, the girl and young man had stopped their car in front of the Kilkea street address and were talking when the two bandits stepped up on each side of the car. Each held a revolver. From the girl they obtained 90 cents.

One of the bandits held a revolver on the youth while the other attempted to molest the girl, according to the report. Her screams frightened the two bandits and they fled.

Beverly Gets Right of Way From Company

Deeds for the right of way for Beverly Boulevard through the Blue Diamond Company property from La Cienega Boulevard to San Vicente Boulevard were signed yesterday by the company and by the California Petroleum Company as lessees, and turned over to the city and county, it was announced yesterday by Harrison Lewis, president of the Greater Beverly Boulevard Association. The way now is open, it was said, for the completion of the street from First and Commonwealth to the sea.

The right of way was given without compensation by W. C. Hay, acting for the Blue Diamond Company, it was said. The signing of the deeds ends several months of negotiations on the part of the city, the county and the association. At present the western end of Beverly Boulevard is a continuation of Sunset Boulevard beyond Beverly Hills.

THE MOCKER

"My wife has persuaded me to go to church."

"Well, pleasant dreams, old chap."—[Boston Transcript.

FATE SMIRKS AT HEIR TO RICHES

For, While Court Ruling Gives $100,000 Trust Fund to Carl Westcott, it Means Little, Because Latter is Serving Life Term for Murdering Father

Falling heir to a fortune he can never use is what fate dealt out to Carl Westcott.

Serving a life sentence in San Quentin following conviction on a charge of murdering his father, Charles Westcott, Los Angeles capitalist, on the night of October 26, 1926, Carl Westcott, 40 years of age, formerly of 653-A Brooks avenue, Venice, will receive a trust fund amounting to $100,000, according to a ruling yesterday by Judge Steinfeicher of the Superior Court in Richmond, Ind. The money is said to be the convicted man's share in his father's estate, and it was to get this money that the son is believed to have slain his father.

The decision handed down by the judge, while it does not establish any legal precedent, was today said by legal experts to be an uncommon point for a judge to decide upon.

Although Westcott cannot use the money while in prison, and it came to him at this time because of his crime, nevertheless it legally belongs to him and to no one else, according to the judge's decision.

CHILD EVANGELIST BILLED TO PREACH

A 14-year-old girl evangelist will preach at the Pisgah Home, 6044 Echo street, Highland Park, Sunday afternoon. Martha Nealy of Eagle Rock, the youthful speaker, has been occupying pulpits throughout the country for three years, it is said.

APPOINTMENT ANNOUNCED

Dr. Justin Miller, dean of the school of law, University of Southern California, announces the appointment of Dr. Douglas B. Maggs of San Francisco to the school faculty. For the past year Dr. Maggs has been a member of the faculty of the University of California. He will assume his duties at Southern California with the beginning of the fall quarter in September.

JAPANESE BOY HELD TO TRIAL

Iwage Inouya Arraigned in De Vere Shooting

Eyewitness Relates Murder and Suicide Attempt

Purported Confession Read Into Court Record

How life was no longer worth living when the woman for whom he had worked several years as a houseboy told him she never wanted to see him again with the result that he decided death for both was the only way out, was revealed yesterday before Municipal Judge McConnell at the preliminary hearing of Iwage Inouya, Japanese, accused of assault with intent to murder Mrs. Elise De Vere, 1667 West Washington Boulevard.

The revelation was made through a confession made by the Japanese to police when he was arrested after shooting Mrs. De Vere twice and attempting to take his own life, according to testimony of Officer Sauter. The confession was read into the record at request of Dep. Dist. Atty. Judson.

John Jacobson, friend of the injured woman and eye-witness to the shooting, testified that he and Mrs. De Vere were just about to enter his car at Catalina street and Washington Boulevard when he heard a shot.

"I never saw the Japanese approach, but I turned just in time to see him fire another shot point-blank at Mrs. De Vere," Jacobson said. "He was standing right beside her at the car. Then he placed the gun at his head and pulled the trigger, but it failed to fire."

According to Prosecutor Judson, the woman is in a serious condition at the Queen of Angels Hospital, suffering from two wounds in the abdomen. The Japanese had been in her employ about three years, the prosecutor said.

That Inouya, who did not take the stand in his own behalf, had planned to kill the woman and then commit suicide, was borne out by numerous letters found in his possession after the arrest in which he willed his bank account and other valuables to friends.

In holding the Japanese to the higher court for trial, Judge McConnell fixed bail at $2000.

RED ACTIVITY FOUGHT

Association Will Hold Meetings to Combat Radicals

To combat radical propaganda and to help educate the public in matters of civic interest, a series of meetings will be conducted within the near future by the Affiliated Improvement Association, according to announcement made yesterday by Fred Spring, chairman of the speakers' bureau of the organization.

The first meetings will be next Monday evening at the Michelotorena and Rosemont schools. The public is invited.

A woman stone-carver is listed among the odd occupations of women in Clyde, N. Y.

BUSINESS WOMAN WINNER OF VOYAGE

Miss Catherine Rock

Sailing this afternoon on the Harvard, Miss Catherine Rock, winner of the contest conducted at the Evangeline Hotel, conducted by the Salvation Army, to determine the most representative type of young business woman in residence at the hotel, will leave for San Francisco for a two weeks' vacation. In San Francisco, Miss Rock will be met by Miss Mildred Hilkey, winner of the contest conducted at the Evangeline Hotel in the Bay City, and by Miss Betty Hollenbeck, the Seattle winner. The three young business women will attend sessions of the national convention of the Business and Professional Women's Clubs to be held in Oakland as guests of the Oakland chapter of the organization, and they will also be given a sightseeing trip around San Francisco by the Chamber of Commerce.

Miss Rock was chosen by popular vote of the 250 young women residing at the hotel, the selection being based on business ability, personality and popularity. Miss Rock is a teacher of art and music in the Los Angeles schools; Miss Hilkey is studying law, and Miss Hollenbeck, winner of the Seattle prize, is employed by an electrical company. The three girls, therefore, represent both business and professional life. Upon her return to Los Angeles, Miss Rock will be accompanied by Miss Hilkey, who was awarded a free trip to Los Angeles on the ships of the Los Angeles Steamship Company.

HIGH MOUNTAIN CAMP PROMISED AIR THRILL

William Hall, photographer of Camp Baldy in the mountains back of Upland, is scheduled to fly over that resort at an approximate elevation of 7000 feet at 2:30 o'clock Sunday afternoon, at which time Mr. Hall will jump from the plane, opening a parachute which will be strapped to his back. He plans to land at Camp Baldy, or as near there as possible, and will carry a motion picture camera also strapped to his person, with which he anticipates taking motion pictures on his way down.

SMUGGLING OF CHINESE DISCLAIMED

Acused Aviator on Stand Denies Trip Across Line; Forced Down, He Declares

Emmett Longbrake, Eagle airport aviator, charged jointly with John J. O'Brien and B. R. Cheney with conspiracy to transport Chinese from Tia Juana to Los Angeles by airplane, took the witness stand in his own defense yesterday in Federal Judge Henning's court. Longbrake and O'Brien were acquitted Thursday on another indictment involving the same offense.

The aviator, answering questions of Defense Attorney William Ring, denied that he had ever brought any orientals into this country and asserted that on April 29, last, when the government contends he flew to Tia Juana, he was forced down near Oceanside and returned the next day without even getting as far south as San Diego.

It was on April 30, last, that immigration inspectors, attempting to apprehend the three defendants, shot and killed Arthur Daugherty, another aviator at the Eagle airport. On that morning, the immigration men assert, Longbrake and O'Brien, in separate planes, returned from the border with three Chinese each and Cheney and Daugherty in another plane met them and directed them to another field, where waiting automobiles hurried their cargoes away.

Longbrake, however, asserted that he originally intended to fly to San Diego to inspect Lindbergh's plane, the Spirit of St. Louis, then under construction. He declared that O'Brien followed in another plane for the same purpose and came down near him when he (Longbrake) made a forced landing near Oceanside, where they stayed until daylight the next morning.

The trial will be continued next Tuesday.

SON FILES CONTEST ON MOTHER'S WILL

DISINHERITED OAKLAND MAN HOLDS TESTATOR UNDULY INFLUENCED

Proceedings to invalidate the will of 95-year-old Sallie B. Johnson, who died June 7, last, leaving a $20,000 estate, were started yesterday when her son, R. C. Baugh of Oakland, filed a contest.

Baugh was shut off with $5. A nephew was bequeathed a $9000 parcel of real estate and the residue was left in trust with Mrs. Johnson's attorney, Augustin C. Keane of San Francisco, for the benefit of Keith R. Baugh, a grandson.

Baugh contends his mother was of unsound mind and unduly influenced by Keane when she signed the will.

HARRY FARMER DIES IN NORTH

Local police received word from Port Angelus, Wash., yesterday requesting them to locate the wife and daughter of Harry Farmer, who died there a few days ago. Lyden & Freeman, undertakers in the Washington town, requested the information and stated that the body is in their parlors.

Air service between Copenhagen and Hamburg has been resumed.

STAR REMAINS WITH PARAMOUNT

Clara Bow's Red Mane Continues to Wave for Lasky; Barbara Kent Plays Big Role With Barthelmess; Champion Girl Swimmer Leaves for East

BY GRACE KINGSLEY

Clara Bow's red hair will continue to wave in all its mad-cap glory for Paramount.

CLARA BOW

The little Brooklyn girl who in two years has become Hollywood's greatest box-office star, yesterday signed a new long-term contract with Messrs. Zukor and Lasky. Announcement of the fact was made from the offices of Jesse L. Lasky.

The rapid success of Clara Bow has furnished Hollywood with almost as much conversation as has the recent economy wave. So far as is known she is the only winner of a magazine's beauty contest to reach the absolute top of the motion-picture pinnacle. Within a space of time that may rightly be called just a few months, her name has become a household word throughout the world, and from the studio it is revealed that her fan-mail receipts top by far those of any former or present Paramount star and in fact those of any star in Hollywood.

Clara's next picture after the conclusion of "Hula," which is being directed by Victor Fleming, will be "Red Hair," a Malcolm St. Clair production, the story for which was written by Elinor Glyn.

Barbara Kent With Barthelmess

Whether First National felt that those ten young college youths who are playing in Richard Barthelmess's picture, "The Drop Kick," might just as well get used first as last to seeing beauties around them, I don't know.

BARBARA KENT

But the fact remains that Universal has loaned that charming young actress, Barbara Kent, to First National to play one of the two leading feminine roles in the picture. Alberta Vaughn, as you doubtless remember, is the other leading lady.

Paul Bern to Europe

European commuting these days, on the part of the picture folk, is just something to snap the fingers at, apparently. Anyway, they all are doing it.

Paul Bern, Metro-Goldwyn-Mayer writer and director, is the latest one to announce his intention of departing for the other side. Bern will leave in a few days on a three months' leave of absence and will visit England, Germany, Switzerland, Italy and France and any other countries he happens to think of. He promises M.-G.-M. officials that he will write a story while he is gone, however, so life for him won't be quite all beer and skittles.

Arnold Kent Signs

Arnold Kent, Paramount's blond Italian leading man and evidently considered by Jesse L. Lasky to be one of his most able actors, has just signed a new long-term contract with the Paramount organization.

ARNOLD KENT

The papers were scrutinized, signed and shoved in the safe yesterday.

Kent is at this time playing a part in "Beau Sabreur." Immediately after completing the legal transaction for the continuation of his services, he left by car for the overnight town of Sabreur, on the coastal desert near Guadalupe, where "Beau Sabreur" is being filmed under the direction of John Waters.

The actor's work previous to the current special was in "Hula," in support of Clara Bow. Before that he did important work in "The World at Her Feet," with Florence Vidor, and previous to that he was in the Menjou picture, "Evening Clothes."

Kent, born in Italy as Lido Manetti, studied as a youth to be a civil engineer, but later turned to the stage. He played in the various capitals of Europe and got his first screen opportunity in Berlin.

Gertrude Ederle Departs

With her first motion picture in the cutting-room, Gertrude Ederle, world-famous swimmer, left Hollywood yesterday for New York. Miss Ederle was called to the East to complete a vaudeville tour which was interrupted while she appeared before the camera in an important role with Bebe Daniels in that star's latest Paramount comedy, "Swim, Girl, Swim."

GERTRUDE EDERLE

"I am through with channel swimming for the time being," said Miss Ederle, "but you may say that I shall be back on the Pacific Coast to seek a career in pictures as soon as my vaudeville contracts are finished."

Here and There

Richard Tucker signed yesterday for a regular plum of a role, that of a comedy character, a producer who gives the hero his first job in Warners' "The Jazz Singer," with Al Jolson and May McAvoy. At present Tucker is busy playing an important part in "The Girl from Rio," which Gotham Productions is making.

ANNA Q. NILSSON

Claire MacDowell has been signed by Universal for an excellent part in "The Arm of the Law."

John Junior, formerly of "The Dove," has been signed for a nice role in Mary Pickford's picture, "My Best Girl."

Maude Turner Gordon has been engaged for an important role in "Love," which Metro-Goldwyn-Mayer is producing, with Edmund Goulding directing and John Gilbert starred.

Ewart Adamson, scenarist, who has been under contract to F.B.O. during the past year, will leave that organization August 1 when his present contract expires.

Bess Meredyth has finished the adaptation of "The Noose," which will serve Barthelmess as his next First National starring vehicle.

Joseph Franklin Poland, Universal's feature comedy editor, has gone with William Seiter, Earle Snell and Rowland Brown on a yachting trip during the course of which the quartet is to work out the final details of Reginald Denny's new picture, "Good Morning, Judge."

Anna Q. Nilsson is spending a vacation at her Malibu Beach house.

Montagu Love has been signed for a heavy role in support of Fred Thomson in "The Life of Jesse James," which F.B.O. is making for release.

Ray Rockett, First National producer, has purchased a large tract of land at Carlsbad, Cal., where he is planning to build a country home and to plant a large orchard.

Mervyn Leroy is getting ready for his first directorial venture, "No Place to Go," which has found itself some place to go by hitching up with a First National release.

Ralph Emerson In It

That clever juvenile, Ralph Emerson, who made a hit with his work in "Alias the Deacon" at the Hollywood Playhouse, has gone into pictures.

Emerson has just been signed for one of the leading male roles in "The Enemy," which Metro-Goldwyn-Mayer is producing wiht Fred Niblo directing.

Lillian Gish is star of the picture with Ralph Forbes playing opposite her, but from reports we understand that young Emerson's part is going to be a very important one. He has had a good deal of experience on the stage, and is nowing making good on the screen.

Myrna Loy In It

Versatility is a part of Myrna Loy's artistic equipment, according to the notion of the Warner Brothers. At any rate, this young actress, whom we have thought of as playing distinctly dramatic parts, has been assigned to a featured comedy role in "A Sailor's Sweetheart," which will co-star Louise Fazenda and Clyde Cook.

John Miljan, too, who has been playing only those ha-ha villain roles, also will blossom as a comic, while William Demarest will have another important part. Lloyd Bacon will direct.

Marie Callahan Departs Soon

That most charging of ingenues, Marie Callahan, who so delighted us in "Peggy Ann" at the Music Box, is leaving within a day or two for New York, where she is to go into a new production.

Brown's Greatest Actor—Emil Jennings in "The Way of All Flesh" at the Criterion Now.

THEATERS

SUBURBAN and NEIGHBORHOOD

WEST COAST THEATERS, INCORPORATED

LOS ANGELES

ALVARADO 710 S. Alvarado
Sat.—Raymond Griffith in "Wedding Bills" Sun., Mon., Tues.—Rod La Rocque in "Resurrection"

ART 351 South Main Street
Sat.—Billie Dove, Lewis Stone in "An Affair of the Follies" Sun., Mon., Tues.—Ken Maynard in "The Overland Stage"

BALBOA 97th and Vermont Ave.
Sat.—"Redheads Preferred;" 5 Acts Vaudeville Sun., Mon.—Reginald Denny in "Fast and Furious;" 5 Acts Vaud. Sunday, Monday Added Revival—"Men of Steel" with M. Sills Tues.—"One Hour of Love"

BARD'S WEST ADAMS 2700 West Adams
Sat.—Chas. Murray in "Lost at the Front" Sun., Mon.—Reginald Denny in "Fast and Furious;" Vaud. Revival Monday—"Upstream;" "Fighting Love" and Gift Night

BROOKLYN At 2325 Brooklyn Avenue
Sat.—Marion Davies in "Tillie the Toiler" Sun., Mon., Tues.—Wm. Boyd in "The Yankee Clipper"

CRYSTAL 2995 Whittier Boulevard
Sat.—"Cohens and Kellys" and "Hands Off" Sun., Mon.—Reginald Denny in "Fast and Furious;" Tom Tyler in "Splitting the Breeze" Tues.—"Cradle Snatchers"

GRAND 110 South Main St.
Sat., Sun.—Jack Hoxie in "Brioning Buns" Sun., Mon., Tues.—"Down the Stretch"

HOLLYWAY 1634 Sunset Boulevard
Today—"Dance of the Sat" and "The Cruise of the Princess Pat" Sun., Mon.—Babe Daniels in "Senorita" Tues., Wed.—Billie Dove in "The Yankee Clipper;" "Hills of Kentucky"

JEWEL
Sat.—Wm. Boyd in "The Yankee Clipper" Sun., Mon.—Chas. Murray in "Lost at the Front" Tues.—Dolores Del Rio in "Resurrection"

LIBERTY 208 South Main Street
OUR PROGRAMS ARE ALWAYS GOOD

LYCEUM 227 South Spring Street
Sat., Sun.—Lon Chaney, Wm. Haines in "Tell It to the Marines"

MANCHESTER 930 West Manchester
Sat.—Jetta Goudal in "Fighting Love;" Vaudeville Sun., Mon., Tues.—Colleen Moore in "Naughty But Nice;" Fanchon & Marco Mon., Tues.—"Captain Salvation" and "Mother"

MESA Sinsson and Angeles Mesa
Sat.—Ken Maynard in "Somewhere in Sonora;" Country Store Sun.—"The Night Bride" Mon., Tues.—Lon Chaney in "The Unknown;" "Rich But Honest"

MOON 503 South Main Street
Sat.—"The Great Gatsby" Sun., Mon., Tues.—John Barrymore in "The Beloved Rogue"

OPTIC 333 South Main Street
Sat.—"The Cheaters" and "Don't Tell the Wife" Sun., Mon., Tues.—Norma Shea, Myrna Loy in "Bitter Apples"

RED MILL
Sat.—Bebe Daniels in "Senorita" Sun., Mon.—Raymond Griffith in "Wedding Bills" Tues.—Lois Moran in "Whirlwind of Youth"

REGENT 448 South Main Street
Sat.—"Rose of the Tenements;" Marie Prevost in "Man Bait" Sun., Mon., Tues.—"Lady Bird"

RITZ
Sat.—Bert Lyon in "High Hat" Sun.—"His First Flame" Mon., Tues.—"Cradle Snatchers"

ROYAL 1719 South Main Street
Sat.—Raymond Griffith in "Wedding Bills" Sun., Mon.—Dolores Del Rio in "Resurrection" Tues.—Lois Moran in "Whirlwind of Youth," Gift Night

SAN CARLOS At Griffin and N. Main
Sat.—Wm. Boyd in "The Yankee Clipper" Sun., Mon.—Marion Davies in "Tillie the Toiler" Tues.—Lars Hanson in "Capt. Salvation;" "Orchids and Ermine"—Revival

STARLAND At 2824 North Broadway
Sat.—"One Chance in a Million" Sun., Mon.—Hoot Gibson in "The Prairie King" Tues.—"Jewels of Destiny" and "Thrilling Youth"

SUNBEAM 69th and Compton
Sat.—Laurie Sloan in "The Prince of Head Waiters," Jr. Matinee Sun., Mon.—"Babe Comes Home." Mon.—"Women Love Diamonds" Tues.—"Flesh and the Devil"

TIVOLI 4219 Central Avenue
Sat.—Ken Maynard in "Somewhere in Sonora," Jr. Matinee Sun., Mon.—Chas. Murray in "Lost at the Front" Tues.—Patsy Ruth Miller in "What Every Girl Should Know;" E. Everett Horton in "The Whole Town's Talking"

VERMONT
Sat.—Raymond Griffith in "Wedding Bills" Sun., Mon.—"Rough House Rosie"

WESTLAKE 926 South Alvarado Street
Sat.—Lon Chaney in "The Unknown;" Comedy; Fanchon & Marco Idea Sun., Mon., Tues.—Colleen Moore in "Naughty But Nice;" Mon., Tues.—"Rough House Rosie"

YORK 4040 York Boulevard
Sat.—Gaston Glass in "The Better 'Ole." Jr. Matinee Sun., Mon.—Dolores Del Rio in "Resurrection" Tues.—"The Flying Fool." Country Store

ANAHEIM

CALIFORNIA
Sat.—Reginald Denny in "Fast and Furious" Sun., Mon.—Sally O'Neil in "Callahans and Murphys" Tues.—Rod Gibson in "The Denver Dude." Gift Night

BEVERLY HILLS

BEVERLY 201-5 Beverly Drive
Sat.—Sally O'Neil in "Callahans and Murphys." Jr. Matinee Sun., Mon., Tues.—Greta Garbo, John Gilbert in "Flesh and the Devil"

GLENDALE

ALEXANDER
Sat.—John Gilbert in "Flesh and the Devil;" Felix Cartoon and News; Fanchon & Marco Presentation Sun., Mon., Tues.—Charles Murray and Josh Meibaum in "The Poor Nut;" "Beau Lion" and Cartoon and News; Fanchon & Marco Presentation

BARD'S GLENDALE
Sat.—Chas. Murray in "Lost at the Front" Sun., Mon.—"Tarzan and the Golden Lion;" "The Flying Horseman" Tues.—"Wedding Bills." Gift Night

LINCOLN
Sat.—"Too Many Crooks" with Mildred Davis Sun., Mon., Tues.—"Barbed Wire" with Pola Negri

HERMOSA BEACH

METROPOLITAN
Sat.—Patsy Ruth Miller in "What Every Girl Should Know;" Vaud. Sun., Mon.—Charles Ray in "The Fire Brigade" Tues.—Betty Bronson in "Bitty"

HOLLYWOOD

APOLLO 5548 Hollywood Boulevard
Sat.—Dolores Del Rio in "Resurrection" Sun., Mon.—Reginald Denny in "Fast and Furious" Tues.—"Rose of the Tenements;" Frank Jones in "Hills of Peril"

CARMEL Crescent Junction, Hollywood
Sat.—Gary Cooper in "Arizona Bound;" Vaudeville Sun.—Irene Rich in "The Climbers;" Vaudeville Mon., Tues.—Eddie Cantor in "Special Delivery"

GRANADA 7425 Sunset Boulevard
Sat.—Raymond Griffith in "Wedding Bills." Jr. Matinee Sun., Mon.—Marion Davies in "Tillie the Toiler" Tues.—Clara Bow in "Rough House Rosie"

HOLLYWOOD 6407 Hollywood Boulevard
Now Playing—Colleen Moore in "Naughty But Nice"

LA MIRADA La Mirada and Vine Streets
Sat.—"Home Struck;" Jr. Matinee—"Whispering Sage" Sun., Mon.—Jetta Goudal in "Fighting Love" Tues.—Marion Davies in "Tillie the Toiler"

PARAMOUNT 5538 Santa Monica Blvd.
Sat.—Chas. Murray in "Lost at the Front" Sun., Mon., Tues.—Clara Bow in "Rough House Rosie"

WILSHIRE 891 South Western
Sat.—Chas. Murray in "Lost at the Front." Jr. Matinee Sat.—Chas. Murray in "Lost at the Front"

BARD'S HOLLYWOOD
Sat.—Marion Davies in "Tillie the Toiler" Sun., Mon.—"Charlie;" Vaud. Tues.—"The Yankee Clipper"

HUNTINGTON PARK

CALIFORNIA
Sat.—"Man Power" with Richard Dix and Mary Brian. Fri.—Captain Kidd's Chest. Sat.—Vaud. Sun., Mon.—"Source of Widows" with Laura La Plante. Sun.—Vaud. Mon.—Captain Kidd's Chest Tues., Wed., Thurs.—"Mr. Wu" with Lon Chaney

LANKERSHIM

EL PORTAL
Sat.—Colleen Moore in "Naughty But Nice." Matinee Sun.—Tom Mix in "Outlaws of Red River;" Vaudeville Mon., Tues.—"Rich But Honest;" "The Runaway Express"

LONG BEACH

CAPITOL
Sat.—Lon Chaney in "The Road to Mandalay" Sun., Mon.—Rin-Tin-Tin in "Hills of Kentucky" Tues.—Florence Vidor in "Afraid to Love"

EGYPTIAN
Now Playing—Betty Bronson in "Bitsy"

IMPERIAL
Now Playing—Lon Chaney in "Mr. Wu"

WEST COAST
Sat.—Richard Dix in "Man Power" Sun., Mon., Tues.—Jack Mulhall in "The Poor Nut"

OCEAN PARK

DOME
HOME OF VAUDEVILLE
Sat.—Vaudeville; on the screen: Vera Reynolds in "The Little Adventuress" Sun., Mon., Tues.—Vaudeville; on the Screen: Laura La Plante in "Source of Widows"

ROSEMARY
Now Playing—"The Rough Riders"

PASADENA

COLORADO (Formerly Bard's)
Sat. to Thurs.—"Flesh and the Devil" with John Gilbert, Greta Garbo; Cartoon and News; Fanchon & Marco Presentation

FLORENCE
Sat.—Special—"Cradle Snatchers;" Comedy and News Sun., Mon., Tues., Wed.—Laura La Plante in "Source of Widows;" Beach Comedy; News and Fables

PASADENA
WATCH FOR OUR PROGRAMS

STRAND
Sat. to Fri.—Richard Dix in "Man Power;" Varied Comedy; News

POMONA

CALIFORNIA
Sat.—Richard Dix in "Man Power;" Fanchon & Marco Sun.—Monty Shea in "Black Diamond Express;" Fanchon & Marco Mon., Tues.—Karl Dane, Geo. K. Arthur in "Rookies"

REDONDO

ART
Sat.—"Splitting the Breeze" with Tom Tyler Sun., Mon., Tues.—Jack Mulhall in "Sea Tiger" in Jail"

CAPITAL
Sat.—Betty Bronson in "Bitsy;" Vaudeville Sun., Mon., Tues.—Karl Dane, Geo. K. Arthur in "Rookies"

RIVERSIDE

LORING
Sat.—Lila Wilson in "Broadway Nights"

REGENT
Sat.—Karl Dane, Geo. K. Arthur in "Rookies." Jr. Matinee Sun., Mon., Tues.—Richard Dix in "Man Power"

SAN BERNARDINO

WEST COAST
Sat.—Louis Stone in "The Prince of Head Waiters" Sun.—Eddie Cantor in "Special Delivery;" Vaudeville Mon., Tues.—"The Rough Riders"

SAN PEDRO

CABRILLO
Sat.—Babe Ruth in "Babe Comes Home." Matinee Sun.—Ken Maynard in "Somewhere in Sonora" Mon., Tues.—Gloria Swanson in "Love of Sunya"

SAN LUIS OBISPO

ELMO
Sat.—Jack Holt in "The Wolf Hunters" Sun.—"Rough Riders" Mon., Tues.—"Wings"

SANTA ANA

WALKER'S
Sat.—Rin-Tin-Tin in "Hills of Kentucky" Vaudeville & Short Sun., Mon.—Reginald Denny in "Fast and Furious" Tues.—"Rich But Honest"

SANTA PAULA

GLEN CITY
Sat.—"Rookies" Sun., Mon.—"The Fire Brigade" Tues.—"An Affair of Honor"

SANTA MONICA

CRITERION
Sat.—Betty Bronson in "Bitsy" Sun., Mon., Tues.—"Man Power"

VENICE

CALIFORNIA
Sat.—Jack Holt in "The Wolf Hunters" Sun., Mon., Tues.—Eric Von Stroheim in "The Wedding March"

WALNUT PARK

LYRIC

WILMINGTON

GRANADA
Sat.—Lon Chaney in "The Unknown" Sun., Mon.—"Rookies" Mon., Tues.—"Wings"

INDEPENDENT THEATERS

ANAHEIM

FAIRYLAND
Today—"Code of the Sea" Sun., Mon.—"Let It Rain" Tues.—"Passing Fair"

UNITED ANAHEIM
Theater Temporarily Closed

FULLERTON

MISSION COURT
Tonight—"Rookies" with Karl Dane & Geo. K. Arthur Sun., Mon.—Rin-Tin-Tin in "Hills of Kentucky" Tues.—Lon Chaney in "Mr. Wu"

GLENDALE

GATEWAY
Sun., Mon., Tues.—Rin-Tin-Tin in "Hills of Kentucky"

HOLLYWOOD

HUNLEY'S
Today—Betty Bronson in "The Little Adventuress" Sun., Mon.—Rin-Tin-Tin in "Hills of Kentucky" Tues.—Florence Vidor in "Afraid to Love"

LARCHMONT
Today—Richard Dix in "Man Power" Sun., Mon.—Rin-Tin-Tin in "Hills of Kentucky" Tues., Wed.—Jack Mulhall in "Sea Tiger"

MAR-CAL
Today and Mon.—Tom Mix in "Outlaws of Red River" Tues., Wed.—Jack Mulhall in "Sea Tiger"

MARQUIS
Today—"The Wreck" and "Wings" Sun., Mon., Tues.—"Wings"

INGLEWOOD

SEVILLE

LOS ANGELES

RAMPART
Today—"The Better 'Ole" Sun., Mon.—"Wings" Tues.—"Wedding Bills"

REGENT
Today—"Rookies" with Karl Dane & Geo. K. Arthur Sun., Mon.—"Wings" Tues., Wed.—"Rose of the Tenements;" Frank Jones in "Hills of Peril"

RIVIERA
Today—"Code of the Sea" Sun., Mon.—"Let It Rain" Tues.—"Passing Fair"

WATTS

LARGO
Today—Betty Bronson in "The Little Adventuress" Sun., Mon.—Rin-Tin-Tin in "Hills of Kentucky" Tues.—Florence Vidor in "Afraid to Love"

BARD'S THEATRES

BARD'S HILL STREET
Today—Chas. Murray in "Lost at the Front" Sun., Mon.—"Charlie;" Vaud. Tues.—"The Yankee Clipper"

BARD'S COLISEO
Today—"Rookies" with Karl Dane & Geo. K. Arthur Sun., Mon.—"Charlie;" Vaud. Tues.—"The Yankee Clipper"

BARD'S STRAND
Today—Richard Dix in "Man Power" Sun., Mon.—"Charlie;" Vaud. Tues.—"The Yankee Clipper"

WEST COAST THEATRES "Means Los Angeles' Greatest Entertainment"

WEST COAST Theatres are delightful vacation spots. Our programs are just as elaborate & just as cool as they are in the winter. WEST COAST never curtails the program, the orchestra or the service in the slightest degree.

REALLY THE COOLEST SPOT IN TOWN
METROPOLITAN BILL #6
IN ASSOCIATION WITH PUBLIX THEATRES
The Screen's greatest wooer
ADOLPHE MENJOU in "SERVICE FOR LADIES"
A Paramount Picture
RUBE WOLF
IN
Fanchon and Marco's "DIVERSITIES"
Farewell Week Madcap Nell Kelly

MILLION DOLLAR
HURRY—LAST WEEK OF CHANG
ENDS NEXT THURSDAY AND THEN "BEAU GESTE"

CONT. 12 NOON 11 P.M. CRITERION GRAND AT 7TH
JEMIL JANNINGS 3RD WEEK in THE WAY of ALL FLESH
HIS FIRST AMERICAN PRODUCTION
JAN RUBINI and his Symphony
Bargain Matinees Nights 50c & 75c

UPTOWN WESTERN AT 10TH | FREE AUTO PARK |
Milton Sills in "FRAMED" A First National Picture
DAVE GOOD and His Revelers

LOEW'S STATE
BROADWAY AT SEVENTH
New $100,000 Refrigeration Plant now in operation
a lone girl—wolves of the sea—lawless love!
JOHN GILBERT in "12 Miles Out"
Ernest Torrence—Joan Crawford
Metro-Goldwyn-Mayer Picture Directed by JACK CONWAY.
From the famous stage play by Wm. Anthony MacGuire.
FANCHON & MARCO'S "Seasons Idea" FEATURING The Berkoffs Freda Winslow Jean Webber SUNKIST BEAUTIES
LYNN COWAN and the Band All Los Angeles is Raving About "DR. JAZZ"

BOULEVARD WASHINGTON AT VERMONT
3 Days Starting Sun. July 17 COLLEEN MOORE in "NAUGHTY BUT NICE" FRANK JENKS and BOULEVARD BAND

BURBANK THEATER Sixth and Main
"VO DO-DEO VAMPS" 30 of 'em!! Go See 'em!!

HURRY TO SAY FAREWELL
TO FILMDOM'S TALENTED DUO
The DUNCAN SISTERS
"TOPSY and EVA"
CLOSING WEDNESDAY JULY 20TH
Tickets at Owl Drug, 6th and Bdwy.; Wurlitzer's, 6th and Bdwy.; Egyptian Theater, HOlly. 2131, and all box offices throughout Southern California.
GRAUMAN'S EGYPTIAN HOLLYWOOD
LAST 5 DAYS
2:30 8:30

Now Today
BROADWAY PALACE BETWEEN 6TH AND 7TH
CONTINUOUS 10 A.M. to 11 P.M.
MAGDA SONJA
Official International Star of
MATA-HARI
"THE STORY OF A SPY"
Europe's Greatest Contribution to Motion Pictures
The strange story of a world famous demi-mondaine in an Oriental faith—whose life in high official circles of Russia and Austria are laid bare—
An Organization from the Studios of National Film Act. Europe
AFT. 25¢ EVE. 40¢ CHILDREN 15¢

2:15 P.M. JOHN 8:15 P.M.
BARRYMORE
In "When a Man Loves"
with
DOLORES COSTELLO
DIRECTED BY ALAN CROSLAND
Seats at BIRKEL'S, MAY CO., BDWY. DEPT. STORE, and AGENCIES

MAT. TODAY, 2:30
Willard Mack's Greatest Play!
Packs a Terrific Punch!
With KAY HAMMOND and JOHN LITEL
HIGH STAKES
WILLARD MACK
Mats. Today, Sun. & Thurs., 2:30

Pilgrimage Play
NOW PLAYING
Nightly at 8—Prices $1.00-$1.50-$2.00.
Seats at Birkel Music Co.
2nd WEEK OPENS MONDAY

Southern California Manufacturers' Exhibit
Southwest Bldg. 130 So. Bdway.
Unique and Active Displays of Goods Made Locally—Foods, Textiles, Community Groups, Household Helps, etc.
Open Every Weekday, 9 to 5. All Welcome. No Charge.

LUCAS & LILLIAN
FRANK DE VOE
CLARK & BERGMAN
PERT KELTON
FRANK McGLYNN
MICKEY DANIELS & PEGGY JAMES
WILL & GLADYS AHERN
A & P GYPSIES

Pop. Mats. Wed. & Sat. Best Seats $1
All Los Angeles is Talking About
Lucille LaVerne in 'Sun-Up'

DOUBLE FEATURE PROGRAM
GENE STRATTON PORTER'S
"Keeper of the Bees" with Clara Bow
also "THE PLEASURE GARDEN." All Seats 25c

"HER UNBORN CHILD"
SPECIAL MAT. TODAY, 25c-$1.05
Dr. Lindsey will talk on "BIRTH CONTROL" at 2:30 sharp.

Will Stage Player
Birth Who Lost Role
Control Today Praises Winner

Stage Player Who Lost Role Praises Winner

Jason Robards, popular feature player with Warner Brothers, played the role of Chico in John Golden's stage version of "Seventh Heaven."

Jason was, of course, anxious to play the part in the screen version, and was considered seriously for the part by the Fox Company, but it was finally given to Charles Farrell.

Robards has seen "Seventh Heaven" at the Carthay Circle Theater three times, and is loud in his praise, the story tells of the work of Farrell in the part.

"I think young Farrell gives a marvelous portrayal of the role that I lived for several seasons. Knowing Chico as I came to know him through living his life through three acts, nine or ten times a week, I probably am better qualified to judge what he should be like than almost anyone else," says Robards.

"Farrell has caught the spirit of the character perfectly and never for a moment is he anything else but the courageous, upward-looking optimist and egotist who endears himself to all those around him," concludes the popular actor.

TO WATCH FOR ERRORS

Louis Van Den Ecker is the technical director of the "Beau Sabreur" company, now on location in the sand dunes 215 miles from Los Angeles. "Beau Sabreur" is a story of the Sahara Desert, and Paramount was fortunate in obtaining the services of Van Den Ecker, who spent many years in Arabia and on the desert where the tale is laid. It is his job to see that everything used in the picture is correct as to detail.

GILBERT AND TORRENCE EFFECTIVE

"Twelve Miles Out" Freakish in Plot, But Offers Values of Entertainment

BY EDWIN SCHALLERT

It isn't according to Hoyle at all to have your hero killed off in the final reel, when you are simply on entertainment bent, but aside from the fact that "Twelve Miles Out" ends in a tragedy, it will probably meet with a fairly hearty popular favor.

This production, starring John Gilbert, with Ernest Torrence and Joan Crawford in the support is a fooler. It is about bootlegging and hi-jacking, and there is no shortage of bloodthirsty incidents while it is unfolding.

"Twelve Miles Out" is at Loew's State Theater, along with Fanchon and Marco's Idea, "Seasons," for which Lynn Cowan is master of ceremonies.

In dancing and pageantry "Seasons" is one of the most alluring stage presentations that the house has lately offered. The costumes niftily suggest spring, summer, fall and winter, and lest the production seem too poetical Cowan succeeds in kidding it rather neatly.

Louis and Freda Berkoff, with their Russian dances, Freda Webber and Jean Winslow are the principals, the Berkoffs capturing much applause for their high-speed gamatsky, which is as good a name for their athletic dance numer as anything.

Viewed by and large in relation to the bulk of screen features, "Twelve Miles Out" might be classed as a freak. I don't mean this necessarily in a derogatory sense, but simply that the picture doesn't abide by the rules. For nearly its full length it appears destined to be a melodrama, and then unexpectedly turns up an unhappy ending.

Most of it is very funny, with Gilbert and Torrence pitted against each other in a persistent conflict that keeps the audience laughing. The idea of two such characters eternally battling reminds one a good deal of Capt. Flagg and Sergt. Quirt in "The Big Parade."

Gilbert and Torrence portray two promoters of contraband. First it is arms and ammunition; then it is diamond smuggling, and ultimately it is bootleg liquor. There are two episodes preceding the main story, that show the development of their enmity. It always results because of a girl, in which respect again there is an obvious similarity to the celebrated war play and picture.

The impression is given, incidentally, that neither of the two scapegraces know any other trade but some shady one, which just saves the production from being a sort of glorification of rum-running. It might have been that very easily, and it doesn't escape the taint altogether despite considerable ingenuity in the treatment, and the fact that both contrabandists are killed off at the finish.

Jack Conway directed the picture and Torrence gives a notably good performance, as the victim of Gilbert's pranks as the hero. Gilbert himself plays with considerable dash and abandon, and does some good acting and trouping. Joan Crawford has not the advantage of any variety in satorial displays, wearing one rather unattractive dress throughout the picture. Nor is her boyish bob particularly becoming. Some of her scenes are very well acted.

"Twelve Miles Out" is a picture that has certain fundamental weaknesses because of its plot, and the setting of the story, and because several very improbable incidents are introduced. It is, however, an interesting picture.

The tragic finish is more of a shock than a surprise, though it appears to spell a sacrifice and regeneration for the principal character. Edward Earle does a good portrayal as the heroine's fiance, while Eileen Percy, Gwen Lee and others take part.

"SINGING JAILBIRDS" GIVEN PRESENTATION

Upton Sinclair's play, "Singing Jailbirds," called a drama in three acts and thirteen scenes, was given its initial presentation last night at the Gamut Club Theater by a group of players recruited by the United Labor Defense Alliance. It will be repeated again tonight and tomorrow night.

The play serves as a mouthpiece for a preservation of labor's grievance against capital and shows the mental sufferings and hallucinations of one "Red" Adams as he lays in a "hole" or solitary tank in prison. "Red" lives through his life for the benefit of the audience, re-enacting its most terrible and harrowing moments. There is one particularly grewsome scene between the laborer and his wife when, in dire poverty, they learn they are about to become the parents of another child.

The acting is uniformly bad and the play could not be much worse as a dramatic opus.

The production was adapted and staged by Paul Spier. The leading role, that of "Red" Adams, is carried by Ben Legere, with that of Nell, his wife, in the hands of June Page. Jack Carroll Nash, Bettina Collings, Nelson Frank, Jack Harns, Doris Ulmar, Douglas Robson, Arthur Turner Foster, Louis Coblentz and others are numbered among the cast.

ARTHUR WEST TO BE MASTER OF CEREMONY

Arthur "Pat" West, who opens an indefinite engagement with his Musical Middies, as master of ceremonies at the West Coast Boulevard Theater, tomorrow, certainly has a lot of things to be proud of, a report insists. In the first place he is a performer of many years experience, having been featured as a comedian in Ziegfeld's Follies for three successive years, and also featured in countless other New York productions previously to the Ziegfeld engagement. In the second place, which is perhaps the more important, he is the head of a happy family which includes his wife and two children, one of whom was born just last week.

On the screen, in conjunction with "Pat" West's opening at the Boulevard, will be Colleen Moore's latest First National picture, "Naughty But Nice."

MARY DUNCAN SIGNED FOR "HAREM," REPORT

A late report has Mary Duncan, the poppy of "The Shanghai Gesture" during its recent tenure of the Biltmore, and Alan Brooks, stage and screen player, signed by Belasco, Butler and Davis for important roles in their forthcoming stage play, "The Harem." The comedy is expected to open in San Francisco before the Los Angeles showing.

"The Harem" was produced in New York a few seasons ago.

Eleven is Fateful Hour

Janet Gaynor and Ben Bard

Standing transfixed as the clock chimes the message from her absent lover in the photoplay "Seventh Heaven," in its eleventh week at the Carthay Circle.

MILTON SILLS RETURNS

When better tortures are devised, Milton Sills will suffer them.

One is thoroughly convinced of this after seeing all the poor fellow undergoes in "Framed," his latest from the First National studios, which is now at the Uptown.

For Sills, as Raoul Hilaire, the hero, just inferiority complexes his way through 6000 or 7000 feet of film with "the cards," he is quite convinced, stacked against him, and only a lone girl standing between him and oblivion. But that girl is a force to be reckoned with, as Sills comes to learn through bitter sufferings. So he shakes off the mean old complex, buries it deep in the swamps of tropical Brazil, walks into the next scene (somewhere along the Riviera) and the arms of the girl, and apostrophizes her thusly: "You've taught me the meaning of life, Diane—and given me the courage to live it—"

A mud rush is the best thing in the picture. Until the one in "Framed" came along, most people probably went about their lives without ever dreaming that such a thing as a mud rush existed, and if they did, they doubtless thought of it as something analogous to a gold rush. Well, the two aren't anything like one another. A mud rush is what happens in a diamond mine in Brazil when the walls cave in—and mighty unpleasant it is, too. In the one pictured at the Uptown, just tons and tons of the ugly black stuff come oozing through the underground caverns—and still seem to be moving with break-neck speed in comparison with the action of most of the scenes.

The director is probably most responsible for the retarded movements of the players. Charles Babin, who handled the megaphone on "Framed," can imprint horror on his celluloid with the best of them, as he proved in his memorable "Driven" and "While New York Sleeps" some years back, and proves again in the mud-rush sequence here; but most of his other episodes lose their telling effect because they consume so much time and footage in making their point. And in an action story like this, it is not unreasonable to expect a snappy narration.

As usual, Sills is required to run the gamut of emotion; and if, at times, he seems to limp a bit, who is there to blame him? He has run it so many, many times before.

In his support, Natalie Kingston is most prominent. She is Diane, a story-book heroine who is never allowed to be natural. Charles Gerrard plays the heavy for all he is worth and makes a death-bed confession. Edward Peil, whose lot ever since "Broken Blossoms" is to play orientals and natives, is the faithful Moola. Then there are Burr McIntosh, E. J. Ratcliffe, Crauford Kent and Lionel Belmore.

The stage offering is worthwhile and maintains the high standard set by West Coast Theaters for the Uptown. Dave Good and his Revelers with Eddie Moran, Taylor and Lake, and Stadler and Duffin in a clever rag doll dance, set a lively pace and keep it. An Educational comedy with Johnnie Arthur is a compensating feature of the bill.

CLEVER COMEDY IS STAGED AT GARRET

The Garret Club scored another triumph last night with its presentation of Don Marquis's clever comedy, "The Old Soak." "The Old Soak" proved to be one of those delightful bits that seem vibrant with life and humor from start to finish. There was not a dull moment to it and, needless to say, it scored no small triumph with the audience that packed the tiny and picturesque theater to capacity.

Creating the role of the lovable good-for-nothing, known as the old soak because of his insatiable thirst for the forbidden "fruit of the vine," was Cecil Storm. Storm was all that could be wished for in the part. His scenes in every instance were natural and unaffected and touched with a certain pathos that won him the instant sympathy of the listeners.

Every scene that he had was a good one, but perhaps standing a bit above the rest was the tipsy scene with his crony, Al, and the hired girl, Nellie. The bit with Cousin Webster was also a highly commendable one.

Although the play was definitely written around the "old soak," the rest of the cast proved splendid troupers and each one scored an individual triumph in his or her role.

As Matilda, the long-suffering wife, appeared Aileen Carlyle. Miss Carlyle gave an excellent performance and her magnetic personality added a pleasing touch to the production.

The son and daughter of the Hawley family were ably interpreted by Cecil Morris and Magdalene Schaefer. These two youngsters did much with the opportunities afforded them.

An excellent comedy bit was added to the whole by Mary Powell and Stuart Lewis as the hired girl, Nellie, and the cronie and fellow-sufferer, Al. Miss Lewis's scene in which she described the parrot's death was greeted by rounds of applause.

Camden Knight as Cousin Webster, Jerry Hall as Tom Ogden, and Elise Whitten as Ina Heath, all added much to the play.

The production was under the direction of Charles Moore.

DOUBLE DUTIES KEEP MEL BROWN OCCUPIED

Mel Brown, Universal director, is doing double duty since the completion of his newest work, "Buck Privates." Not only is he supervising the cutting of the film, but assembling staff, story men and cast for his forthcoming production of "Thanks for the Buggy Ride." The latter picture, an original comedy, will star Laura La Plante.

Brown expects to start camera work on the new feature about August 1, next. Robert Wyler will supervise production.

Morosco Player Will be Guest at Reception

Mitchell Harris, Morosco favorite, will be guest at a reception to be held on the Morosco stage today immediately following the matinee of "High Stakes." John Litel, Kay Hammond, and the entire Morosco cast will present honorary photographs of Mitchell Harris, and will assist the actor in welcoming guests at the reception. Every patron of the Saturday matinee is invited to meet Harris in person, and it is expected that many who have admired his work on the stage will attend.

Harris announces that he has received an offer to take a starring part in a production to be staged on Broadway next season. During his engagement at the Morosco he has received inducements calling for him to play leading roles in plays all over the country, but so far he has refused to consider offers which might remove him from this city. The actor is much attached to Los Angeles and wishes to reside here indefinitely.

DOG, CAT, HORSE AND BIRD SHARE PICTURE

Clara Bow, flaming-haired screen star, is considering starting a menagerie. Clara believes that her experiences in the picture "Hula" she is now making for Paramount qualify her for the management of such an addition to her worldly goods.

A dog, a cat, a cockatoo bird and a trick horse are some of the animals that are used in the picture. Miss Bow says she is surprised that a lion, a tiger and a nice pet elephant were not thrown in for good measure.

Anyway she has decided she likes animals. So the menagerie idea may become a reality.

JOHN GILBERT TO MAKE BOW

John Gilbert, star of "Twelve Miles Out" at Loew's State, is scheduled to make a personal appearance before Monday night audiences at both performances, it was reported last night. Gilbert's personal bows come infrequently, and a large attendance is expected to welcome him when the lights flash on.

BOWL BIDS GOOD-BY TO WALTER

Berlin Leader Gives Splendid Performance of Berlioz and Lisxt; Davis Successful

BY ISABEL MORSE JONES

Thousands were in attendance at the final program conducted by Bruno Walter at the Hollywood Bowl last night. Thousands more listened to this genius of the baton over the radio. He has won California in one short week of conducting.

Once more, the Bowl has given a wonderful opportunity to lovers of orchestra music by bringing an internationally admired musical figure to the West. Bruno Walter's message has been one of far-reaching importance. His finished performances in spite of lack of rehearsal time, his unquestioned authority of interpretation, his refinement and above all his complete absorption in the music of the masters and entire disregard of personal impression upon the audience has had a tremendous effect.

The program was widely varied. Beginning with the overture to Weber's "Oberon," the orchestra reached a climax of beauty in excerpts from Berlioz' Damnation of Faust, which followed. A master of instrumentation, Berlioz is a particularly acceptable composer for an out-of-doors performance. The coloring was richly accentuated by the Berlin director and the military climax reached enormous heights of tone.

Ernest Davis of the Chicago Opera Company sang Handel's recitative and aria from "Judas Maccabaeus" early in the program and "Celeste Aida," from Verdi's opera with "Vesti la Giubba," from "Pagliacci" as an encore later. He has marked dramatic ability and his voice carries well in a large space. It is of admirable warmth and fine quality.

The closing numbers were Liszt's tone-poem "Mazeppa" and the Brahms Academic Festival overture. "Mazeppa" is a brilliant work not heard here before. The marvelous power of an almost silent pianissimo worked up into a crescendo by imperceptible gradations was demonstrated by Walter in this masterpiece.

In romantic music, in lyric music and in program-music Bruno Walter has set a standard in the Hollywood Bowl that will not soon be forgotten.

Tonight is appreciation night for Artie Mason Carter and Bowl fans are planning an ovation with which to greet her upon her return to the Hollywood Bowl platform. Alfred Herts will conduct.

"EASY VIRTUE" IS EXCELLENTLY CAST

Pasadena Offering of Coward's Comedy of Manners Has Much to Commend

Although the Pasadena Community Playhouse productions are almost always enjoyable, even if at times they smack of the amateur, the presentation of the Noel Coward play, "Easy Virtue," is a particularly meritorious one.

The play, called one of Coward's finest and most human comedies thus far, is excellently cast even to the lantern-hanger, whom Gilmor Brown, director, essays to portray, and the work of the players is far above par.

Clara Grant Ray is seen as Larita Whittaker, the role which Jane Cowl created in the east and in which she went to London last fall for a lengthy engagement. Mrs. Ray gives a warmly human characterization, endowed with infinite charm, grace and poise of manner.

But—the play. It is a comedy of manners which concerns itself with the marriage of a sophisticated young woman of the world to an English lad some years her junior. He takes her home to England and tries to make her a part of his staid and priggish family. Away from the Old World atmosphere, the husband reveals himself as smug and self-righteous, endeavoring to remold his wife's character to fit her new surroundings.

The climax comes when Larita, the wife, decides she can suffer the jibes and the ill feeling of her husband's family no longer. Driven to a high point of endurance, she turns upon them, and denounces them all for the prigs which they have revealed themselves to be. The verbal duel which ensues makes a sharply dramatic piece of acting and is filled with brilliant and crackling repartee.

There is a sincerity of purpose and a depth to the comedy which makes it a piece of work well worthy of witnessing. The presentation in Pasadena marks its first appearance west of Chicago and is in keeping with the Playhouse record of bringing new plays to the Coast.

Clara Ray's work as Larita is outstanding. Maurice Wells as well does work of high excellence, portraying the handsome, but priggish, young husband to good effect. He never steps out of characterization and is always the smug youth. Ralph Froud as Col. Whittaker and Helen Jerome Eddy as Mrs. Whittaker reveal themselves as performers of ability, while Lloyd Nolan as Charles Burleigh is well liked. Thyra Ruhland in the exceedingly difficult role of Marion, the eldest daughter, and Jean Weyl as Sarah Hurst, both give meritorious performances.

Other members of the cast include Thelma Hubbard, Byron Hardy, Finlay McDermid, Marjor Gowen, Richard Menefee, Roger Stanton, Helen Brooks, William Fuller, Alice Powers, Julia North, Joen Chenette and Norma Selb.

"ROOKIES" HELD OVER FOR ADDITIONAL RUN

On account of the demand of the public to see Metro-Goldwyn-Mayer's comedy, "Rookies," the management of the Rialto has decided to hold the picture over for two more days.

Elinor Glyn's latest picture, "Ritzy," will open at the Rialto on Monday for a short run only, closing Thursday night. Betty Bronson is starred in this Paramount feature of modern youth. It is a story of an American heiress who rashly asserts that she shall wear a ducal coronet and is then compelled to make good her boast with, as may be supposed, resultant amusing complications.

LOWE ENDS VACATION

After several delays, due to change in story and cast, Edmund Lowe's ten weeks' vacation will end this week when he dons the grease paint as the star in "Publicity Madness," which Al Ray will direct for Fox. Lois Moran will play opposite Lowe. Following completion of "Is Zat So," nearly three months ago, Lowe was granted a two-months' rest. At the end of eight weeks, however, his vacation was extended until preparations for his new picture were made.

Theaters—Amusements—Entertainments
GRAUMAN'S CHINESE THEATRE
Announcing 2 Great Events
Starting Sunday Eve. ORGAN PRELUDES at 7:15 p.m. every Sun.
Free to Our Patrons Attending Sun. Eve.
PAN-AMERICAN FIESTA MONDAY EVENING
Stars Will Receive the Consular Corps
CECIL B. DE MILLE'S
The KING OF KINGS
BY JEANIE MACPHERSON
Mats. 2:15, 50c, 75c, $1—Eves. 8:15, 75c, $1.00, $1.50, plus tax. Seats on sale Owl Drug, 6th and Bdwy.; Wurlitzer's, 816 South Bdwy., or theater box office. Phone GR. 5124. P. E. cars direct to main entrance.

A HIT
EL CAPITAN
The HENRY DUFFY PLAYERS, INC. PRESENT
LAFF THAT OFF
HENRY DUFFY AND DALE WINTER
A clean laugh every second
ALWAYS THE SAME SENSIBLE PRICES!
EVES. 25¢-50¢-75¢ $1 $1.50
MATS.-SUN.-WED.-SAT. 25¢ 50¢ 75¢
BOX OFFICE NOW OPEN
DOWN TOWN TICKET OFFICES
BDWY. DEPT. STORE-MAY CO.-BURKEL'S

YEAR'S SENSATIONAL HIT!
Hurry!—11th Week of Sensational Run
It Cost $1,000,000.00 to Produce—You Can It Now 50c to $1.50
Superbly Presented
CARTHAY CIRCLE THEATRE
Now Playing TWICE DAILY 2:15 - 8:30
7th HEAVEN
DIRECTED BY Frank Borzage
with Elinor's Wonderful Music
And Laughlin's Sensational Prologue
The Love Sensation of The Year! with JANET GAYNOR as "Diane" CHARLES FARRELL as "Chico"
Seats At Box Office. Phone GRanite 1-0
Take Carthay Center Busses Or P. E. Cars

MAT. TODAY
HOLLYWOOD STAGE PREMIERE
IF I WAS RICH
MON. NIGHT! JULY 18TH
HOLLYWOOD BOWL
FAREWELL PERFORMANCE
The Little Spitfire
SUN. NIGHT JULY 17TH
MATS. TUES. SAT. SUN. 50c-75c-$1
$1.50
LAST MAT. TODAY

HILL STREET
Orpheum Circuit Vaudeville — 8th and Hill
HARRY CARROLL IN HIS NEW REVUE
IN THE GYM
CALIFORNIA COLLEGIANS
ANN GREENWAY & KEN MURRAY
'QUARANTINED RIVALS'
A COMEDY CLASSIC WITH
ROBERT AGNEW-KATHLEEN COLLINS
AND JOHN MILLIAN
COMEDY
REDUCED SUMMER PRICES
ALL SEATS 50¢
NIGHTS MON TO FRI & SAT MAT

Smoke Above the Story
Hollywood Bowl
TONIGHT AT 8:30
ALFRED HERTZ, Conducting
POPULAR PROGRAM
Midsummer Night's Dream: Overture—Scherzo, Nocturne, Wedding March ..... Mendelssohn
Dance of Death ..... Saint-Saens
Midsummer Waltz ..... Alfven
Overture—Poet and Peasant ..... Suppe
Minuet ..... Boccherini
Andante ..... Lalo
Hungarian Dances, Nos. 5 & 6 ..... Brahms
Italian Caprice ..... Tschaikowsky
ORCHESTRA OF 100—ADMISSION, 50c
By Subscription, 25c; Reserved Box Seats, $1. On Sale Birkel Music Co. and Bowl Gate

VAUDEVILLE TWICE DAILY PHOTOPLAYS
PANTAGES SEVENTH at HILL
TOM MIX in "OUTLAWS OF RED RIVER"
THE WESTERN ACE
PRICES 25¢
NEXT WEEK IS ZAT SO (GREATER THAN THE FILM)
ALSO ON THE STAGE CARNIVAL OF VENICE

BELASCO HILL AT 1ST WE. 6393
SHOULD A FLAPPER NECK WITH ALL THE BOYS?
The GREAT NECKER
with TAYLOR HOLMES
NAT CARR and 9 distinguished cast
EVENINGS 50c TO $2.50
WED. MAT. BEST SEATS $2.00
SAT. MAT. 50c TO $2.50

PLAYHOUSE Figueroa at 9th St.
LAST Weeks
ANNE NICHOLS' ABIE'S IRISH ROSE
Matinees Wed. & Sat.
Eves., lower floor, $1.10, $1.65, $2.20. Mats., lower floor, $1.10; Balcony, 50c, 75c. Seats at Playhouse, The May Co., Birkel Music Co. and Broadway Dept. Store.

RIALTO ROOKIES
BDWY. NR EIGHTH
LAST 2 DAYS
BEG. MON.—ELINOR GLYN'S "RITZY."

MISSION PLAY
By John Steven McGroarty :-: San Gabriel, Calif.
Free Parking Space for Patrons. Matinees every day except Monday; evenings, Wednesday, Friday and Saturday. Prices 50c, 75c, $1.10, $1.65, $2.20. Last two weeks. Play closes Sunday, July 24.

CINDERELLA ROOF
DANCE WHERE IT'S COOL
MAT. DANSANT TODAY
LANDRY-DOOLEY ORCH.

JAIL INQUIRY TO START FRIDAY

Special Grand Jury Will be Impaneled for Work

Orange County Coroner to Issue Summonses

Charges of Misconduct Will be Carefully Sifted

Superior Judge Ames of Orange county yesterday set next Friday as the date on which a special grand jury will be impaneled at Santa Ana to hear testimony and consider affidavits concerning charges of misconduct of the County Jail there. The judge ordered Coroner Browd to summon the jury instead of Sheriff Jernigan because the charges deal with the latter's administration.

After the court had set the date for the inquiry, Dist.-Atty. West issued the following statement:

"After a discussion with Superior Judge Ames, a special session of the Orange county grand jury has been called for the 22nd inst. to take up the investigation of charges against the conduct of the County Jail. This step has been brought about by the presentation to this office of affidavits and statements of former inmates of the jail and prisoners now incarcerated there.

CHARGES ENUMERATED

"In these affidavits and statements it has been set forth that unusual and special privileges have been granted certain trusties; that other prisoners have been subjected to brutal treatment; that marihuana and other drugs and liquor have been introduced in the jail; that male prisoners have obtained access to the women's quarters; that property of prisoners left with jailers has been confiscated; that one Federal prisoner was allowed to escape; that food served to prisoners was not fit to eat; that threats have been made by jailers against prisoners who have objected to their treatment and method of conducting the affairs of the jail and other charges of equally grave nature.

"It will be the purpose of this grand jury to determine the probability of truth or falsity in these charges, taking into consideration the motives behind the making of the charges and the true conditions as regards their substantiation in court. It will be the function of the grand jury to return true bills if these charges are sustained by that body.

SUBPOENAS TO BE ISSUED

"Through the District Attorney's office, subpoenas will be issued to bring about the testimony of all persons directly connected with the charges and the extension of every possible aid to the jury in arriving at the facts. The length of the jury session can only be determined by the amount of material placed before it.

"I will subpoena every person within reach who has any information on either side of the controversy. As far as the attitude of my office is concerned, we feel that it is not proper to have any opinion relative to the truth or falsity of any of the affidavits or their contents and that all sides of the controversy should be fairly and impartially placed before the grand jury. This office would be glad to hear from any person having a statement to make on either side of the case but I ask that all communications be made in writing."

CHURCHES TO EULOGIZE AGE

(Continued from Second Page)

stances of Religion." The high school Christian Endeavor Society will have charge of the evening program.

Dr. Frank W. Hodson will be in charge of services tomorrow morning and evening at the First Congregational Church.

St. James Episcopal Church, Dr. Ray O. Miller, pastor. Preaching services will be conducted at 11 a.m.

Hollywood Congregational Church, Dr. James H. Leh, pastor. Morning topic, "By-products of Life;" evening, picture, "Run-up."

Gladwyn N. Nikkels will preach at the Church of Philadelphia, 121 North Lake street, tomorrow at 10:30 a.m., 2:30 p.m. and 7 p.m.

Rev. Delia H. Hosier, pastor of the C.S.S.A. Spiritualist Church, 1336 South Wesley avenue, will conduct services at that church tomorrow evening.

Hollywood Christian Church, Dr. S. J. Mathieson, pastor. Morning sermon on "Building With God," by Rev. Dr. W. P. Bentley; evening address by Dr. Arthur Braden.

Central Baptist Church, Dr. A. J. Ramsey, pastor. Morning and evening services will be conducted.

Dr. Archibald Chisholm, pastor of the Langside Hill United Free Church of Glasgow, Scotland, will preach at the Pacific Palisades tomorrow morning on "Jesus, the Pioneer" and at 8 p.m. on "The Power of the Key." A community sing will be conducted at 7 p.m.

Arlington-avenue Christian Church, Dr. John J. Evans, pastor. Services will be conducted in the morning and evening.

Rev. J. B. Stearns will preach at St. Alban's Pro-Cathedral on "The Way to World Peace" at 11 a.m. tomorrow. A musical recital will follow the evening program.

Westlake Methodist Church, Dr. George L. Warner, pastor. Services will be conducted in the morning.

Pioneer Day will be observed tomorrow at the Olivet Community Church, of which Rev. W. H. Hopkins is pastor. The speaker in the morning will be Dr. F. L. Mills. In the evening Mr. Hopkins will discuss "Our Unfounded Fears."

Knox Presbyterian Church, Rev. William Macbeath, pastor. Morning and evening services will be conducted.

St. John's Episcopal Church, Dr. George Davidson, rector. Dr. Davidson will preach in the morning, and the evening the speaker will be Rev. C. H. Parlour, assistant rector.

Vermont Square Christian Church, Rev. James B. McIlvire, pastor. Morning topic, "The Holy Spirit in the Holy Land;" evening, "Jesus on the Sea of Galilee."

Wilshire Methodist Church, Dr. J. Wesley Neely, pastor. Morning topic, "An Adventurous Faith;" evening address by Dr. G. A. Warner.

Immanuel Baptist Church, Rev. Frank Durham, pastor. Morning theme, "Humanity in Its Way Up;" evening, "Glimpses of the Meanings Back of Life's Mysteries."

Grand Paramounds will give addresses at 11 a.m. and 3:30 p.m. tomorrow at Ananda Ashrama, La Crescenta. The subject for afternoon is "How to Be a Master." The public is invited.

Miss May Robson will be in charge of services tomorrow at 3 p.m. at the Mt. Washington Educational Center, 5000 San Rafael avenue.

Dr. R. C. Culbertson, pastor of the Plymouth Congregational Church, will preach in the morning on "Why I Believe in Evolution," the topic for evening being "The Good Shepherd."

North Wilshire Community Church, Dr. E. T. Mashbaw, pastor. Morning theme, "Joshua's Five Great Victories."

Following is a list of Lutheran churches of Los Angeles, the names of the pastors and their sermon topics for tomorrow:

Bethany of Hollywood, Rev. George Wilts; 10:30 a.m., "The Twice-told Use of the Law." Emanuel of Lincoln Heights, Rev. George M. Thelen; 10:45 a.m., "God's Blessing."

Grace Church, O. W. Wismar; 11 a.m., "Praying for Faith and Hope;" 7:45 p.m., "Obedience to God."

Trinity, Rev. A. E. Michel; 11:15 a.m., "All Proceeds Upon God's Blessing."

Fifth avenue, Rev. E. T. Corner; 11 a.m., "The Scars of Jesus;" 8 p.m., ordination of D. Oliver, C.S.M., by Rev. E. T. Corner.

Culver City, Rev. E. T. Corner; 10 a.m., "Spiritual Blindness."

First Lutheran of Eagle Rock, Rev. J. W. Pietsch; 11 a.m., public examination of confirmation class. Christ church, Rev. J. W. Theiss; 9:30 and 11 a.m., sermons by the pastor.

South Park Baptist Church, Dr. Gordon Palmer, pastor. Evening topic, "What Every Christian Ought to Know."

Dr. Clarence M. Case, professor of sociology at the University of Southern California, will speak on "Creating the International Mind" tomorrow evening at the Mt. Hollywood Community Congregational Church of which Rev. Allen Hunter is pastor.

South Park Christian Church, Dr. Bruce Brown, pastor. Morning topic, "The Great World Cry;" evening, "Certainties in Religion."

Girls with bobbed hair are prohibited from entering the Colegio de Santa Teresa, a convent college in Manila.

"Happiest Couple" Seek Divorce

Claire Windsor and Bert Lytell

PLAYERS AT FORK OF TRAIL

Claire Windsor Files Expected Divorce Action; "Other Woman" and Cruelty Charged

The causes of the estrangement that led to a separation between Claire Windsor and Bert Lytell, "the happiest couple in Hollywood," were made public yesterday when Miss Windsor filed her expected suit for divorce. There was another woman. Miss Windsor did not name her but she related that a telegram came to Lytell from the woman asking him to send $300. The $300 was forwarded, too, Miss Windsor said.

Cruelty is the technical charge upon which the complaint is based. Lytell, she said, was unreasonably jealous of her and at the same time neglectful. He would leave her alone for weeks at a time on the plea of professional engagements. Then when he would return from his long trips he would make trouble over reports that she had been in the company of "neighbors and friends," the complaint recites.

Once, after a party she had given, Miss Windsor said, Lytell quarreled with her because she had danced longer with one of her guests than her husband thought proper. This time, in a fury, he told her to "pack up and go home to her mother," she declared.

GREEN-EYED MONSTER

Lytell's unfounded jealousy, according to Miss Windsor, caused him to make false accusations against her, sometimes in the presence of other persons. His conduct resulted in frequent attacks of "nerves" on her part, and made her weep bitterly, she relates.

The complaint, which was prepared by Attorney A. P. Michael Warlian, was not filed until after a property settlement had been arranged and no opposition from Lytell to the granting of a decree of divorce is expected.

The couple were married in Juarez, Mex., May 14, 1925, and lived together, seemingly in perfect happiness, until June 4, last, when they parted.

Both Miss Windsor and Lytell have tried marriage before, but it didn't work. Lytell's first venture into matrimony with Mrs. Evelyn Vaughn Lytell lasted for thirteen years or better until it came to a drab conclusion in the Missouri courts.

Likewise, Miss Windsor sampled matrimony previously and found it bitter. As Ola Kronk she married William Bowles, but she divorced him some years ago. She has a boy, William Bowles, Jr., now about 10 years of age. Both Miss Windsor and Lytell are veterans of the stage and screen and Miss Windsor's disappearance while out riding in the hills back of Hollywood in 1921 gained her much newspaper attention.

AMPLIFIES COMPLAINT

Miss Windsor added a bit to her divorce complaint in a statement issued after the divorce bill was filed.

"Mr. Lytell and myself have been unable to reconcile our professional activities," she said, "he preferring a stage career, which carried him far from here, and I being in picture work, which keeps me in the West, there seems to be no way of making our marriage a success."

She expressed the deepest friendship for her husband and Lytell, through friends, reciprocated. They have been together at several functions recently and will appear together at a number of others in the near future, it was said.

OFFICIAL IN WARNING ON SPIDER FIND

"Black Widow" Discovery Here Brings Advice for Precautionary Measures

The so-called deadly Black Widow spider discovered in Los Angeles by officials of the Bureau of Housing and Sanitation yesterday is not a matter that should worry the general public, according to M. S. Siegel, chief supervisor of the department. Siegel said yesterday that the nest discovered in a pile of trash lumber at 147 North Hoover street probably had originated from a specimen which is believed to have come in a crate of fruit from Hawaii. The spiders were destroyed when the lumber was burned and the ground saturated with gasoline, and no other reports of the spiders have been made in Los Angeles.

According to Siegel, precautions should be taken when visiting web-covered sheds, outhouses or places where insanitary conditions prevail, in an infested area, but, so far as he knows, there are no more of the deadly type in Los Angeles.

The spider is described as having a perfectly shaped diamond, usually red, but sometimes of an orange or yellow hue, on the abdomen. It is about a third of an inch in diameter and has a leg spread of about one and one-half inches. The spider may be further identified in that it always travels alone and always builds an individual nest.

If a bite from the spider is received the infected area should be covered with hot applications and coffee or spirits of ammonia should be used as a stimulant.

Chiropractors to Ask Ouster of Dr. Parrish

Dismissal of City Health Officer Parrish because of his action in the case of Mrs. Clara Drummond, coma victim, will be asked in a resolution to be presented to Mayor Cryer today, according to Dr. John L. Hurley, who asserts that he represents over 200 Southern California chiropractors supporting the resolution.

Informed of the resolution yesterday, Dr. Parrish stated that he knew nothing about it and declared that a majority of chiropractors in the south are supporting him. He said that among these is Dr. C. H. Wood, president of the Los Angeles College of Chiropractic, and this was later confirmed by Dr. Wood.

Meanwhile, Mrs. Drummond was reported by Dr. Peacock to be improving. She is now on the one hundred and fifth day of her "sleep."

BOGUS AGENT CHARGE BRINGS MAN'S ARREST

Charges of representing a government official were filed against James W. Sumner, 45 years of age, who was arrested by Detective Lieutenants Martin and Burch of the University division yesterday. Local police had received information they assert, that Sumner visited a number of persons and, representing himself as an agent authorized to make purchases of real estate for the government, won their confidence on asserted fake transactions.

DIPLOMATS VISIT CITY

Former Vice-Consul at Tien-tsin Among Guests of Chamber

G. C. Woodward, former American Vice-Consul at Tien-tsin, China was in Los Angeles yesterday preparatory to leaving for Shanghai, where he has just been appointed American trade commissioner. He was at the foreign relations department of the Chamber of Commerce during the day to discuss trade conditions in China with Los Angeles business men. He leaves on Monday.

Other visitors at the chamber were William P. Blocker, American Consul at Mazatlan, Mex., who with his brother, V. C. Clocker of the consular service in Lima, Peru, is visiting relatives in Santa Ana, and D. G. Dwyre, American Consul at Guadalajara, who came here to be with his wife, who is ill in a Long Beach hospital.

SHE KEEPS SON--AND HUSBAND

Mrs. Elsie Shosted, Who Fought for Foster Daughter in Court Several Years Ago, Loses Suit for Divorce But Wins Custody of Four-Year-Old Boy

Mrs. Elsie Shosted, who won three court battles several years ago for the custody of her foster daughter, only to lose her mysteriously, yesterday won her fight for the possession of her own son, Rush La Verne Shosted.

Judge Miller, after hearing evidence for two days in the suit and counter-suit of Mrs. Shosted and her husband Rudolph C. Shosted for a divorce, made an order granting the mother the custody of the minor child.

And that was the only order the court made in the matter.

Neither Shosted nor his wife was granted a decree. The evidence adduced by neither was sufficient to warrant a dissolution of the marriage, Judge Miller ruled. Each charged cruelty against the other, Mrs. Shosted declaring her husband was unreasonably jealous, and Shosted averring his wife drank. Each also demanded custody of their 4-year-old son. Mrs. Shosted has been in charge of the child pending trial of the action.

"And let the child remain as it is," was the ruling of the court.

After Mrs. Shosted, several years ago, had been awarded custody of her foster daughter, June Shosted, by order of the court in litigation with Mrs. Shosted's sister, the child's natural mother, June mysteriously disappeared and was believed to have been kidnaped.

Judge Miller gave instructions yesterday that counsel representing the husband and wife shall return to court Monday, when he will make an order providing for the support of Rush La Verne.

MONDAY

At the hour of nine at the Broadway

Ready with our year's greatest merchandising classic

27th *Annual* Department Managers' Sale

Our Year's Greatest Sales Classic!

Come Monday—share in the remarkable savings of this most outstanding of all our year's merchandising events. Not in months have we made such preparations. Not in months have we had so vast a lot of wonderfully desirable merchandise at prices so low. Manufacturers have co-operated wholeheartedly to help make this 27th Annual Sale set a new record.

Reams of word description cannot begin to do justice to the merchandise. To be fully appreciated it should be seen. Once you realize the keen rivalry that exists between the department managers to present economies seldom approached and, to our knowledge, rarely equaled, you will feel the enthusiasm of the occasion.

Over 66 department managers in charge of more than 127 departments are taking part in this race for selling honors.

HUNDREDS OF EXTRA SALESPEOPLE.
EXTRA SERVICE FACILITIES, AUGMENTED TELEPHONE SERVICE AND DELIVERY EQUIPMENT.

By all means make every effort to be here at the opening hour, 9:00 o'clock Monday morning.

Tune in on KNX

Tonight, 8 to 9:30 P.M.
Special Broadway Program

After Three Months' Absence from Radioland,

MISHA GEGNA

Celebrated Russian 'Cellist

returns with a 14-piece symphonic ensemble (formerly the Forum Theater Orchestra), assisted by Rosalie Barker Frye, Contralto, on the Broadway's Special Program over KNX.

Misha Gegna, considered one of the greatest 'cellists of today, has appeared in concert with Lusia Tetrazzini, Mary Garden, and the late Enrico Caruso.

—Tonight's hour-and-a-half program is replete with beautiful popular classics, specially arranged. Hear this magnificent music over KNX.

A Few Opening Day Features

81x90 Pequot and Broadway Sheets, $1.25
French Tapestry Panels, Framed, 95c to $6.95
Rogers Silverplated Flatware, Half Price
8-Day Mahogany Mantel Clocks, $8.95
Steel Beaded Bags, Imported, $15.95
Women's Summer Dresses, Exceptional, $12.75
Early Autumn Millinery, $5.85
Full Fashioned Silk Stockings, $1.00 Pr.
Women's Fashionable Footwear, $6.85 Pr.
40-Inch Printed Crepe de Chine, $1.25 Yd.
7-Piece Solid Walnut Dining Room Suites, $149.75
Carload Aluminum Ware, Special, 29c to $2.29
Pioneer Gas Ranges, $1 Down, $49.95
51-Pc. Nippon Dinnerware, $1 Down, $39.75
Bridge Lamps, Complete, $2.25
Indestructo Wardrobe Trunks, Special, $33.75

20-Page Circular

Delivered to Your Home Today

345,000 of these circulars are being distributed in Los Angeles and vicinity. Ask to see your neighbors' if one is not left on your doorstep. These circulars contain all the important news of this event. Over 127 departments represented in this great sales classic. Share in the savings.

Broadway Department Store, Inc.
BROADWAY--FOURTH AND HILL

Store Closed All Day Today

Happiness Bought on Easy Payments—
Obtainable on Terms to Suit Any Income—
In the Real Estate Columns of Times Want Ads

Used Autos Now Easy to Buy
The selection of a good used car—whatever model—is a simple task—just consult
TIMES WANT ADS

Stuffed, Roasted
CHICKENS
$2.35 each

...ing or hot oven in your own kitchen ...just call DUnkirk 2201 and have delivered ...you a fine, milk-fed chicken ready to eat—...fully golden brown, tender as can be, sea...d to the queen's taste, stuffed with most de... dressing...and cheaper than you could ...one in your own kitchen. Weight, 3½ lbs. ...roasted.

Virginia Style
BAKED HAM
Special price—whole or half
75c lb.

...le, in our Delicatessen Department at Sev...th and Union store, wonderfully good Roast ...d Filled Corned Beef *(Turkey Brand)*, Meat ...Chicken in Aspic, etc.

Fresh Salmon
Salad, 50c lb.

...ch of freshly boiled salmon, *not canned* ... Seasoned with Young's pure mayon...Also, summer salads of every description ...arkably reasonable prices.

MIRRO
The Finest Aluminum
5 qt.
Tea Kettle
$2.98

...arkably $4.40. Easily filled through its wide ... The cover cannot fall on when pouring ...handle will remain in any position placed. ...superb silvery finish.... On the mezzanine ...7th and Union store.

LUX

...your lovely silk garments will last longer and ...be lovely if you use *Lux* in laundering... ...it for dishwashing, too. Keeps the hands ...soft white. For sale at all our stores.

ROASTS
—for the week-end
—at all Young's stores

...'s Premium Hams
...whole or half (11-14 lbs).....lb. 29c
...g's Best Hams
...whole or half (11-14 lbs).....lb. 29c
...ng Chickens
...1½ to 2 pounds.....lb. 38c
...for fricas...e
...3½ pounds and under.....lb. 27c
...of Spring Lamb
...shoulder.....lb. 23c
...Roast
...shoulder.....lb. 18c
...Roast
...shoulder.....lb. 15c
...Stew.....lb. 12½c
...Roast of Steer Beef
...Rump chuck.....lb. 15c
...Hams—Barbies—pure and
...delicious. Made without cereal
...or artificial coloring.....lb. 25c

...'s Market Company
...Retailers . . . Hotel Purveyors
Phone DUnkirk 2201
No Charge for Delivery

...Now Easy to Buy!
...good used car—whatever make or
...simple task—just consult—
...MES WANT ADS

Store Closed All Day Today

...366
...for Flu, Dengue, and Malaria.

PILES and FISTULA
Permanently removed without surgical operation or detainment from business or pleasure. The relief is permanent, guaranteed, or no cost to you. Also all other Rectal Diseases treated by our ambulant office treatment.
Send for Free Booklet
Pacific Coast Proctological Clinic
Suite 1226 Low's State Bldg.
R. F. Hannan, M.D., and E. G. Hanley, M.D.

WORK ON RADIO SETS USELESS

"New" Circuits Really Prove to Be Old Ones

Better to Leave Them Alone and Be Contented

Appetizing Musical Menu on Tap for Tonight

BY DR. RALPH L. POWER

Although most motorists hardly would think of tearing down their auto engines each week trying to juggle the parts around, this is practically what a good many people do with their radio sets.

New circuits come on us almost overnight at an alarming rate and the novice in radio seems to think that each one must be better than its predecessor so he tries a new line-up weekly.

But, as a matter of fact, nothing really new or startling is coming out in the circuit line. Nothing lately has appeared that is any different fundamentally than the usual run of sets on the market.

PRESENT METHODS

Our circuits at present include the regenerative, a method that provides self-amplification in the detector tube at perhaps a little sacrifice in simple operation; the super-heterodyne gives the maximum of sensitiveness and selectivity coupled with really simple operation; the radio-frequency steps up the signals before they reach the detector; the reflex makes some of the tubes do double duty, first as radio-frequency amplifiers and then as audio-frequency amplifiers; the neutrodyne, by use of a neutralizing plan, more or less automatically stabilizes the radio-frequency amplification.

These circuits, with three major audio-amplification types, have been on the market for several years. With the same basic principles it is possible to make many rearrangements, elaborations and combinations.

Some arrangement or particular part perhaps may be better than others, yet there is nothing fundamentally new in some of the present-day circuits except the name.

Those of the radio audience who just want to listen to the programs will do well to let their sets alone. Yet those who are perhaps a trifle mechanically inclined can find a little enjoyment in building "new" circuits as the urge comes on them.

SECOND APPEARANCE

The second radio appearance of Frank Purcell, baritone, was part of the KHJ program last evening during which he offered four Indian love lyrics by Amy Woodrof Finden, numbers which seem never to grow old. On the contrary this particular type of song often is in demand on request programs.

Pearl Meade Barry, reader, gave two clever groups. Since her first radio rendition of the Pullman-car skit, Mrs. Barry has been one of the favorite readers at The Times broadcast studio and her numbers always are interesting bits of humor.

Frederick MacMurray, who will play again tomorrow night, last evening opened his two groups with his own number, "A Memory," followed by Rubenstein selections and old-time favorite ballads.

Mrs. Corydon Smith entertained on the broadcast with a varied program of xylophone numbers ranging from Spanish tunes and Hawaiian airs to semiclassical ballads, accompanied by her husband at the piano. Then both played old-time numbers on the xylophone and ukulele. These musicians, who hail from South Pasadena, always are welcome instrumentalists at the KHJ studio.

Henry Schepp, director of Concertina Club of Southern California presented a number of concertina solos.

CHILDREN'S HOUR

On the hour when Uncle John and his radio children entertain Mary Anna Deaver, 12-year-old reader and pupil of Holly Lash Visel, accompanying herself presented two pianologues and Betty Jane Ward, 6-year-old pupil of Miss Visel, delivered a reading group. Then Delphine Werner, 7-year-old piano pupil of Adele Poltack, played a solo number, followed by Jane Pendelton, 11-year-old pianist.

On the child hour Luther Foster, 9-year-old flute player and pupil of Joseph Jean Gilbert, gave some interesting pieces and Roberta Bush, "Firefly," contributed popular songs of the day. David Rosenthal, saxophone pupil of Louis D'Ippolito, Thompson Progressive School of Music, was in the studio with solo numbers and Henrietta Poland, "Forget Me Not," gave her weekly radio chat.

The Doty Twins, playing ukulele and banjoiele, sang popular jazz tunes and the Collins Twins, Katherine and Ellen, gave vocal duets.

Tonight on the KHJ lecture period at 7:40 o'clock, Maj. H. R. Carter will give the first of two radio talks on swimming. Maj. Carter, who is city swimming supervisor for the city of Los Angeles, has just returned from the Portland convention of the National Recreation Association.

Los Angeles maintains public swimming pools as follows: Exposition Park, Arroyo Seco, Broadway, Yosemite and Central. The major, with his staff of life guards and aquatic instructors, gives lessons to children without charge each morning and afternoon and in 90 per cent of the cases the youngsters can be taught in five lessons.

WHAT'S ON MENU

The child hour for tonight will bring to radioland Betty Lou Hannaford, child reader and pupil of Holly Lash Visel, in readings and her sister Clara Hannaford, 16-year-old singer. Then there will be Onolee Jones, juvenile 'cellist; Dolly Wright, "Dolly of Radioland;" Marjorie Genevieve Lowe, "June Bug;" Clark Paschall, youthful saxophone soloist and a piano pupil of La Verne Fleetwood, whose name has not been announced.

The later evening broadcast at KHJ will include Bill Henry, in popular ballads; "Dixie Dan," E. A. Mulford, strumming tunes on the banjo lute, and the Santa Anita Instrumental Trio with numbers by Tchaikovsky, Handl and other composers.

Col. T. Murray, 84 years of age, will give some reminiscenses.

One of the evening's broadcast features will be Si Darling and Billy Bell in musical saw duets, as well as a repertoire of old-time fiddle tunes and banjo solo numbers. The duo's selections will number old-time songs: Darling will play, accompanied by Bell on the banjo; and there also will be banjo solos.

Si Darling has been famous in radioland for two or three years for the music of his Arkansas orchestra members, all of whom come from the Ozarks of Arkansas. There the old-time hoe-down and quadrilles still are popular in many sections with the corn-fed girls dancing barefoot and the men with boots and spurs. The recent Los Angeles rodeo, through its public address system, featured the music by Si Darling and his group before each show.

Emil Jannings in "The Way of All Flesh." Criterion Now. "A Great Picture This."—Louella Parsons.

Variety Program Through KHJ

Si Darling

Major H.R. Carter.

Billie Bell.

K-H-J
The Times

TODAY'S PROGRAM

6 p.m. KHJ— Concert Trio.
6:30 p.m. Children's hour.
7:30 p.m. Evening Scripture, Ayers DuBois, first reader, Thirteenth Church of Christ, Scientist.
7:40 p.m. Maj. H. R. Carter, talk on swimming.
8 p.m. World wide news.
8:15 to 10 p.m. Popular program.

OTHER CALIFORNIA STATIONS

6:30 to 7 a.m.

KGFJ—Music at 6:30. KPO—Exercises at 6:45
KNX—Exercises at 6:30

7 to 8 a.m.

KPO—Daily dozen ex- KNX—Exercises.
ercises at 7:15 and 7:45. KMTR—Setting exercises; music.
KFXB—Exercises. KFRC—Exercises to 7:45.

8 to 9 a.m.

KNX—Talk at 8; time KTBI — Devotional hour
at 8:55. at 8:45.
KMTR—Time at 8:45. KGFJ—Music.

9 to 10 a.m.

KNX—Shopping news. KFVD—Program at 9:30.
KMTR—Home talks. KFON—Organ at 9:30.
KGFJ—Music to 9:30.

10 to 11 a.m.

KNX—Talks. KFSG — Sunshine hour
KMTR—Program. at 10:30.
KFVD—Program. KFON—Talks.
KFSG—Sunshine hour. KGFJ—Musicales; weather.
KFRC—Music. KFWB—Music.

11 a.m. to 12 Noon

KFSG—Noonday musi- KMTR—Talks.
cale. KGO—Luncheon concert.
KFVD—Program. KFON—Music.
KFXB—Music. KGER—Family circle.
KFWB—Program. KELW—Press Hour.
KFRC—Recital.

12 Noon to 1 p.m.

KNX—Program. KFWB—Program.
KFON—Program. KFQZ—Orchestra.
KYA—Music at 12:30. KFWO—Music.
KFSG — Noonday musi- KFSD—Noon concert.
cale to 12:30. KMTR—Music.
KFO—Time signals; mu- KFCB—Variety.
sic. KGER—Music.
KGFJ—Music. KFWI—Music.
KGO—Time signals; Weather report.
KFRC—Concert.

1 to 2 p.m.

KNX—Music. KFWB—Music.
KMTR—Program. KYA—Music to 1:30.
KNRC—Musicale. KFWO—Orchestra.
KFON—Organ recital. KFSD—Orchestra.
KFO—Dance orchestra. KGFJ—Program at 1:30.
KGO—Stock and weather KGER—Music to 1:30.
reports.
KIWB—Music.

2 to 3 p.m.

KFON—Band. KFWB—Program.
KTBI—Inspirational KMTR—Talks; music.
KGFJ—Program. KNRC—Program.
KNX—Orchestra.

3 to 4 p.m.

KFXB—Dance music. KFON—Band.
KNRC—Program. KFO—Concert orchestra.
KFWO—KNX rebroad- KGO—Concert orchestra.
cast. KFSG—Children's hour
KNX—Frolic. at 3:30.
KGFJ—Music.

4 to 5 p.m.

KFXB—Educational hour KNRC—Music.
KNX—Program. KFWO—KNX rebroad-
KFON—News; concert. cast to 4:30.
KFO—Musical concert. KFSG—Children's hour
KMTR—Talks. at 4:30.
KGFJ—Music to 4:30. KGER—Children's hour.
KFVD—Music at 4:30. at 4:30.
KGO—Talks. KFRC—Music.

5 to 6 p.m.

KFXB—Frolic. KFWO—Golden hour.
KNX—Program. KFI—Music at 5:30.
KFO—Children's hour. KFON—Concert orchestra
KMTR—Program. KFWB—Program.
KGER—Children's KMIC—Music at 5:30.
hour to 5:30. KGO—Stories; music.
KFRC—Variety. KFVD—Music.

6 to 7 p.m.

KYA—Dance orchestra at KELW—String quartet.
6:30. KMIC—Program.
KFWB—Dinner concert. KFQZ—Dinner concert.
KMTR—Music. KFSD—Talks; music.
KFON—Program. KFWO—Music at 6:30.
KFWI—Orchestra. KFI—Music.
KFSG—Orchestra. KNRC—Organ.
KGO—Dinner concert. KGFJ—Music.
KFRC—Music at 6:30. KFXB—Organ.
KNX—Concert Or- KGER—Concert.
chestra. KFRC—Studio Hour.

7 to 8 p.m.

KFXB—Music. KFI—Program.
KNX—Program. KFQZ—Music.
KMTR—Program. KNRC—Music.
KFSG—Services. KFWB—Orchestra.
KYA—Dance orchestra KYAB—Talks.
to 7:30. KFWO—Orchestra.
KFON—Dance orchestra. KGFJ—Music.
KFO—Concert orchestra. KELW—Program.
KFSD—Program. KTBI—Children's hour
KFWI—Program. at 7:15.
KGER—Music. KFRC—Music.

8 to 9 p.m.

KFXB—Studio program. KFON—Band.
KNX—Program. KPSN—Concert.
KFWB—Program. KFO—Chain program.
KMTR—Evening services. KFSD—Program.
KFWM—Music. KFI—Chain program.
KELW—Program. KFWO—Orchestra.
KFWI—Music. KGFJ—Studio Hour.
KMTR—Music. KGO—Chain program.
KFQZ—Studio concert. KYAB—Program.
KNRC—Band. KYA—Orchestra.
KMIC—Program. KGER—Program.
KFRC—Dance orchestra.

9 to 10 p.m.

KFXB—Program. KFON—Dance orchestra.
KELW—Music. KFO—Orchestra.
KFWI—Dance orchestra. KFVD—Music.
KNX—Program. KFSD—Program.
KFWB—Dance orchestra KFWM—Music.
KFSG—Program to 9:30. KFI—Music.
KFQZ—Program. KMTR—Studio hour.
KNRC—Studio program. KGO—Program.
KMIC—Program. KYA—Dance orchestra.
KYAB—Concert. KGER—Studio hour.
KFRC—Dance orchestra.

10 to 11 p.m.

KFXB—Dance orchestra. KFON—Organ.
KFWI—Dance orchestra. KFO—Dance orchestra.
KNX—Dance orchestra. KGO—Dance music.
KFWB—Dance orchestra. KFQZ—Dance orchestra.
KMTR—Dance orchestra. KFSD—Orchestra.
KYA—Dance orchestra. KFI—Music.
KFVD—Dance orchestra. KNRC—Dance orchestra.
KFRC—Dance orchestra. KGER—Frolic.

11 to 12 Midnight

KFWI—Dance orchestra. KFI—Frolic.

KNX—Dance orchestra. KFVD—Dance orchestra.
KFO—Dance orchestra. KFON—Dance orchestra.
KGO—Dance orchestra. KMTR—Organ-Recital.
KYA—Dance orchestra. KNRC—Dance orchestra.
KFRC—Dance orchestra. KGER—Frolic.

AFTER MIDNIGHT

KGO—Dance orchestra. KFO—Dance orchestra.
KNX—Frolic. KFI—Frolic.
KFWI—Orchestra to 2:30 a.m.
KFRC—Dance orchestra.

"There Is But One Emil Jannings." See Him in "The Way of All Flesh" at the Criterion Now.

FIVE BUNKO SUSPECTS ARRAIGNED

Bonds Set for Men Named in Swindling of Woman; Hearing Date Designated

Martin A. Leach, former president of the Leach-Bittwell Automobile Company, said by police to be the head of a huge bunko ring, and four asserted accomplices yesterday were arraigned before Municipal Judge McConnell on two complaints charging grand larceny.

The complaints, issued by Dep. Dist.-Atty. Thoms of the complaint department, were based on the asserted swindling of Mrs. Celine Gugnier, 860 Summit street, of more than $5000.

Named as co-defendants with Leach in the two complaints were George P. Wilson, Clyde H. Walker, John Dennis and Harry L. Whitney. They are asserted to have participated in two deals in one of which Mrs. Gugnier gave them $4500 and the second involving $1800.

Judge McConnell set preliminary hearing for the 21st inst., at 2 p.m. Pending preliminary examination, bail for Leach was fixed at $10,000 and the other four were released on bond of $2000 each.

Dep. Dist.-Atty. Judson charges that the men induced the aged woman to sign a blank check and then turn her bank book over to them through misrepresentation.

Attorney W. I. Gilbert appeared in behalf of Leach, while R. D. Knickerbocker will defend Dennis and Whitney. R. D. Hill represents Wilson.

Keyes Urged to Action Against Broker Concern

Action against the Hitchcock Financing Service, Inc., for asserted violation of the Corporate Securities Act was suggested yesterday to Dist.-Atty. Keyes by Corporation Commissioner Friedlander. The commissioner declared he had found that the company had acted as broker without a license. In at least one case, he declared, it had supplied a company with salesmen and collected a commission for itself, and it had advertised itself as being able to finance enterprises and sell stock of companies to be formed.

The company also received fees, usually about $600, on the representation that it would sell stock of companies to be organized, the commissioner declared, though in only one of many cases was he able to find that it had made any attempt to sell any company stock or aid in disposing of its securities.

The investigation was begun two months ago when the Construction Service Company, Inc., applied for a permit to issue and sell its stock. A clause in the contract between the Hitchcock company and the Construction Service Company, indicated, he said, that the former concern was to act as broker, though it has no license.

Woman Invokes Federal Laws in Bankruptcy

Cornelia F. Forno, 215 North Plymouth Boulevard, owner of the Klinker Building, formerly the Tajo Building on the northwest corner of First and Broadway streets, yesterday filed a voluntary petition in bankruptcy in United States District Court. She listed her assets, which were mainly the Klinker Building and a residence on Plymouth Boulevard, at $343,471.80 and her liabilities at $274,499.94. C. R. Cheek was appointed receiver of the property by Federal Judge James.

An involuntary petition in bankruptcy was filed against the Ed Goldberg Company, a corporation, doing business in the McDonnas Building in Los Angeles and at 154 Sutter street, San Francisco. The creditors estimated liabilities in excess of $44,000.

McNabb Names W.R. Gallagher as Assistant

U. S. Dist.-Atty. McNabb yesterday appointed William R. Gallagher, for three years a practicing attorney in Los Angeles, to the post of assistant United States Attorney, criminal division.

Gallagher fills the place made vacant by the recent resignation of Asst. U. S. Atty. James E. Neville, now in private practice. Gallagher will begin his new duties this morning.

INNES SHOE COMPANY EMPLOYEES TO PICNIC

The seventh annual picnic of the Innes Shoe Company will be held at Glendora Foothills Park tomorrow with more than 200 expected to attend. The picnickers, made up of Innes employees and their families, will gather at the 642 South Broadway store at 9 a.m. During the day, swimming races, baseball and other sports will be indulged in. Lunches will be served at noon and in the evening, supper being followed by community singing and dancing. Music is to be supplied by Fallert's Orchestra.

Silken Ankles! A Simple Soul! Emil Jannings in "The Way of All Flesh." Criterion Now.

WIFE-THEFT FINE LEVIED

Japanese Asserted to Have Stolen Another's Mate; Situation Laid to Lack of Brides

Pleading guilty to a charge of vagrancy, based on his asserted piracy of the wife of T. Koboyashi, 6125 De Longpre street, George Toyoda yesterday was fined $50 by Municipal Judge Wilson with the alternative of thirty days in jail.

Toyoda's sentence marked the first step in the misdemeanor action launched by City Prosecutor Lickley on complaint of the husband that his wife had been stolen by another Japanese and that she had deserted a 6-year-old daughter when she went with the other man.

The complaint by the husband revealed what authorities say is a dangerous situation in Japanese circles, a situation brought about by governmental immigration restrictions prohibiting "picture brides" being brought into this country. As a result of the immigration bars there are said to be thousands of Japanese men in this country who cannot obtain wives of their own race. Thefts of fellow-countrymen's wives is said to have resulted.

According to Deputy City Prosecutor Chotiner, Toyoda stole Hamae Koboyashi from her Japanese husband and lived with her as man and wife until she was recognized by police and arrested.

A similar vagrancy action is pending against the wife before Municipal Judge Georgia Bullock and will be heard on August 16, next. The case against the wife was continued at the request of Defense Attorney Clare Woolwine, who said trial will occupy at least four days.

"QUEEN MARY'S" CURSE DODGED

Judge Not Superstitious or Anything but He Suspends Sentence on "Prophet," Guilty of Liquor Charge, When She Threatens Troublesome Future for Him

"I'm not superstitious and black cats don't bother me a bit, but there is no use taking any chances so I guess I had better suspend your sentence," said Municipal Judge Turney yesterday.

Judge Turney had just found Mrs. Mary Albrecht guilty of possessing a quantity of beer in her home at 3059 Eaton street and she had taken the stand at request of City Public Defender Orfila to tell her side of the story.

The woman prefaced her remarks to the court by handing Judge Turney her business card which proclaimed in no uncertain terms that "Queen Mary" is the greatest prophet of the twentieth century and that she can advise accurately on anything from sickness to unhappy love affairs. She took Judge Turney into her confidence at great length as to her abilities.

"If you are so good as a prophetess, perhaps you can demonstrate to the court your powers by telling us what is going to happen to you here," said Judge Turney.

"I can tell you this, judge, that whoever hurts me will be under a curse," replied the regal self-styled prophetess.

Judge Turney moved uneasily. A look of alarm spread over his face.

"Now, please, madam, don't get things mixed up. I didn't start this thing against you and besides I have enough troubles without having a curse hanging over me," he said. "Anyway it should be Prosecutor Higgins upon whom you should cast any curse you may have to cast for he is the one who started it."

Police Sergeant Stay had testified that he arrested the woman at her residence and found fifty-one bottles of the beer and a fifteen-gallon jug of the brew in the making. The liquor, Queen Mary said, was made from peaches, beans, green grass and hops and she took it for her stomach's sake. The officer said the beverage contained about 1 per cent alcohol.

Judge Turney imposed a fine of $500 or fifty days in jail and then suspended the sentence.

STREET CARS TIED UP

Power Trouble Delays Traffic on Yellow Lines Short Time

Street-car motormen and conductors were treated to an impromptu recess shortly after 5 o'clock last evening when trouble at the power plant tied up the Los Angeles Street Railway for from one to twenty minutes. Meanwhile hundreds of weary shoppers chafed at the delay and the helpless cars were stuffed to capacity by the time they began rolling again.

Officials of the railway company declared the trouble originated at the Edison power plant which furnishes electricity to operate the cars. Inquiry at the Edison plant revealed that the delay was due to a break which was quickly repaired.

ALASKA PICNIC TOMORROW

All former residents of Alaska and the Yukon Territory, now residing in Southern California, are to meet for a picnic tomorrow at noon at Bixby Park, Long Beach.

Loella Parsons says: "Do Not Miss" Emil Jannings in "The Way of All Flesh." Criterion Now.

Every Friday at 2 o'clock Mrs. A. L. Wyman will conduct a free class and demonstration of good cookery in the lecture room of the Southern California Manufacturers' Exhibit, 130 South Broadway.

Breakfast
Iced Melon
French Omelette
Toasted English Muffins Marmalade
Milk Coffee

Dinner
Clam Broth
Olives Salted Nuts
Vienna Fried Chicken
Baked Potatoes
French Fried Zucchinni
Combination Salad
Strawberry Shortcake
Iced Coffee
Supper
Ham and Nut Sandwich
Frozen Fruit Salad
Iced Watermelon
Grape Juice Lemonade

FRENCH OMELETTE

Beat the whites of five eggs very stiff. Beat the yolks well with salt, pepper, butter the size of a walnut, two tablespoonfuls of cream, a little nutmeg, one spoonful of onion juice, and one spoonful of parsley. Add these lightly to the whites and cook in a hot buttered pan, stirring from the bottom all the time. When brown on the bottom set in the oven until a crust forms on the top.

VIENNA FRIED CHICKEN

Clean and cut up a fat chicken. Cover it for three hours with a mixture of lemon juice and olive oil, parsely, a bayleaf and seasoning. Drain, dip each piece in egg and bread crumbs and fry brown. Mix one cupful of white stock with one cupful of rich milk, the yolk of an egg, and ten small mushrooms. Season and cook carefully and pour around the chicken, first adding a little chopped parsley and the juice of a lemon to the sauce.

HAM AND NUT SANDWICH

Mince finely some cold boiled ham and add to it about half the quantity of finely chopped peanuts. For every cupful of ham add a tablespoonful of chopped pickles and a little chopped celery. Mix to a paste with salad dressing and spread on thin slices of lightly buttered white bread and serve on a lettuce leaf.

GRAPE JUICE LEMONADE

Four lemons, one pint of grape juice, one and one-half pints of water, one cupful of sugar.

Place a small block of ice in a pitcher. With the juice of four lemons mix one cupful of sugar, one and one-half pints of water, and one pint of grape juice. Pour into pitcher and stir thoroughly. Allow to stand a few minutes before serving. Serves six persons.

[All rights to reproduce reserved by A. L. Wyman.]

YOUR BABY *and* MINE

By Myrtle Meyer Eldred

Mrs. Eldred will be glad to answer all questions pertaining to babies and children. A stamped and self-addressed envelope, forwarded to this office, will bring a personal reply.

Mrs. Eldred has incorporated into a leaflet the information on summer complaint which helped the reader whose letter appears below. Any other reader who desires this advice may obtain it by sending a self-addressed stamped envelope to Myrtle Meyer Eldred, care of this newspaper, with a request for the leaflet on "Summer Complaint."

What to Do for Cradle Cap

"Your Readers" writes:

"Your advice to mothers has often helped us with our babies. Just last week my baby had a mild attack of summer complaint and it cleared up after following your advice on the subject. Now will you please tell me and other interested mothers what to do about the scab on a baby's head? My baby is 3 months of age, and has had it ever since coming home from the hospital. Older mothers say that all babies have this and it must run its course. What do you think? It looks badly and I would like to clear it up if possible. I have used olive oil several times but it doesn't seem to help."

Answer: It is true that most babies do have a milk crust over the "soft" spot and its prevalence over this spot and over no other on the head leads me to the very reasonable conclusion that it is because mothers are always too frightfully afraid of touching this spot fearing that pressure will mean instant death. In some way this fear of the soft spot has grown to such proportions that mothers will wash all about this spot but seldom on it and certainly not with sufficient friction to remove the crust of oil and dirt which soon gathers there.

All that it needs to keep this spot clean, in my humble opinion is to wash it with the same care and pressure that is exerted on the rest of the scalp.

If the crust has been allowed to form the use of olive oil would have to be a daily procedure and not just an occasional one.

One mother has suggested as an infallible and tried remedy for it the use of dry borax, on a wet rag, rubbed on the scalp daily. Which bears out my previous contention that what the scalp needs is healthy friction.

Never scrape the crust from the scalp as this makes it sore and irritated and harder to cure. Keep the scalp clean, use the borax or olive oil, and wash the head daily with some bland white soap, rinsing and drying carefully.

WANT-AD INDEX

	Page
LOST AND FOUND	9—10
SPECIAL NOTICES—Miscellaneous	10
TRAVEL OPPORTUNITIES	10
AUTOS FOR HIRE	10
BEAUTY SHOPS	10
PERSONALS—Business	10
BUSINESS ANNOUNCEMENTS	10
EDUCATIONAL	10
CONTRACTORS AND BUILDERS	10
WANTED—Help, Male	10
WANTED—Help, Female	10
WANTED—Help, Male and Female	10
WANTED—Agents and Canvassers	10
EMPLOYMENT AGENCIES	10
WANTED—Situations, Male	10—11
WANTED—Situations, Female	11
WANTED—Situations, Male, Female	11
WANTED—To Rent	11
TO LET—Rooms	11
TO LET—Rooms and Board	11
TO LET—Housekeeping Rooms	11
TO LET—Apartments	11—12
TO LET—Flats	12
TO LET—Houses, Furnished	12
TO LET—Bungalows in Courts	12
TO LET—Houses, Unfurnished	12
TO LET—Suburban and County	12
TO LET—Beach Property	12
TO LET—Stores, Offices, Etc.	12
TO LET—Flats, Apartments, Houses, With Furniture and Lease For Sale	12
FURNITURE	12
SEWING MACHINES	12
MUSICAL INSTRUMENTS	12
RADIO EQUIPMENT	12
MACHINERY	12—13
FOR SALE—Miscellaneous	13
BOATS, YACHTS, ETC.	13
WANTED—To Purchase, Miscellaneous	13
SWAPS—All Sorts	13
AUTOMOBILES—Miscellaneous	13—14
HORSES, MULES, CATTLE, ETC.	14
POULTRY AND SUPPLIES	14
PETS AND SUPPLIES	14
HOUSES—For Sale	14
HOLLYWOOD—Miscellaneous	14
BEVERLY HILLS—Miscellaneous	14
GLENDALE—Miscellaneous	14
BURBANK—Miscellaneous	14
PASADENA—Miscellaneous	14
ALHAMBRA—Miscellaneous	14
SAN MARINO—Miscellaneous	14
EAGLE ROCK—Miscellaneous	14
HIGHLAND PARK—Miscellaneous	14
HUNTINGTON PARK—Miscellaneous	14
SANTA MONICA—Miscellaneous	14
CITY LOTS—For Sale	14
APARTMENT, FLAT PROPERTY	14
BUSINESS PROPERTY	14—15
INDUSTRIAL PROPERTY	15
INCOME PROPERTY	15
SUBURBAN PROPERTY	15
BEACH PROPERTY	15
HARBOR PROPERTY	15
POULTRY RANCHES	15
COUNTRY PROPERTY	15
MOUNTAIN, CANYON PROPERTY	15
EASTERN, NORTHERN PROPERTY	15
GOVERNMENT LANDS	15
OIL PROPERTY	15
GRANGE, LEMON, WALNUT	15
STOCK AND DAIRY RANCHES	15
REAL ESTATE—Miscellaneous	15
ACREAGE FOR SUBDIVISION	15
WANTED—To Purchase Real Estate	15
FOR EXCHANGE—Real Estate	15
MONEY TO LOAN	15—16
AUTO LOANS	16
MONEY WANTED	16
MORTGAGES, TRUST DEEDS	16
MINES AND MINING	16
HOTELS AND ROOMING-HOUSES	16
APARTMENT-HOUSE BUSINESS	16
BUSINESS INVESTMENTS	16
BUSINESS OPPORTUNITIES	16
BUSINESS OPPORTUNITIES Wanted	16
LEGAL NOTICES	16
TOO LATE TO CLASSIFY	16

WANT-AD RATES

EFFECTIVE JANUARY 1, 1927

Rates per line insertion, 30 consecutive times, 21c Daily, 27c Sunday; 7 to 29 consecutive times, 23c Daily, 28c Sunday; 2 to 6 consecutive times, 24c Daily, 30c Sunday; ONE TIME, 24c Daily, 40c Sunday.

SITUATIONS WANTED, 7 or more consecutive times, 14c Daily, 19c Sunday; 2 to 6 consecutive times, 17c Daily, 20c Sunday; ONE TIME, 24c Daily, 27c Sunday. Advertisements for the classifications "PAINTING, DECORATING, CARPENTERING," "DRESSMAKERS & SEAMSTRESSES" and "NURSES" are not classified as Situations Wanted Advertising and will be charged for at the General Want-Ad Rates, 24c Daily and 40c Sunday.

NOTICES OF SPECIAL INTEREST," "SOCIETY MEETINGS," "PERSONALS," "SPECIAL NOTICES," "STOCKS AND BONDS," "STREET IMPROVEMENT BONDS," "MONEY TO LOAN—DIAMONDS & JEWELRY," "PHYSICIANS," "MEDICAL," "SANATORIUMS" and "BATHS & MASSAGE," 30 consecutive times, 23c Daily, 31c Sunday; 7 to 29 consecutive times, 27c Daily, 32c Sunday; 2 to 6 consecutive times, 28c Daily, 33c Sunday; ONE TIME, 43c Daily, 50c Sunday.

EMPLOYMENT AGENCIES, NOTION - FIXTURES ADVERTISING, etc., under any classification, 30 consecutive times, 23c Daily, 31c Sunday; 7 to 29 consecutive times, 27c Daily, 37c Sunday; 2 to 6 consecutive times, 28c Daily, 43c Sunday; ONE TIME, 43c Daily, 50c Sunday.

Advertisements on rate-holder rates on application.

All advertising from outside of Southern California:

30 time, 23c daily, 49c Sunday; 7 time, 24c daily, 45c Sunday; 3 time, 23c daily, 50c Sunday; 1 time, 43c daily, 60c Sunday.

MINIMUM CHARGE 9 LINES

To estimate the cost of want ads count 5 average words per line. Words containing more than 8 letters should be counted as two words.

Advertisers should refer to rates given by The Times for payment of Want Ads, as no mistakes will be rectified without them.

Cancellation of advertisements before appearance cannot be guaranteed to take effect until after the advertisements have appeared once. Countermands must be received by 3:30 p.m. for daily issue and 4 p.m. Friday for Sunday Times.

Rates for display advertising will be furnished on request.

The Times will not be responsible for more than one incorrect insertion of any advertisement ordered for more than one time.

The inadvertent omission or incorrect publishing of advertising will be rectified only by cancellation of the charge made for the service rendered.

Friday, 2 p.m., is closing hour for the early issue of the Sunday Times.

WANT-AD COLLECTION BOXES may be found in the following buildings:

Board of Trade Bldg., 111 W. 7th.
Brack Shops, 521 W. Fourth st.
Braun Bldg., 1240 S. Main st.
Broadway Central Bldg., 424 So. Broadway.
Bryson Bldg., 145 S. Spring st.
Busch Bldg., 629 S. Vermont.
Byrne Bldg., 263 S. Broadway.
Douglas Bldg., 257 S. Spring st.
California Bldg., 305 S. Broadway.
Chapman Bldg., 756 S. Broadway.
Columbia Trust Bldg., 523 W. 3rd.
Cotton Exch. Bldg., 3rd & Main.
Delta Bldg., 424 S. Spring st.
Detwiler Bldg., 453 W. Fourth st.
Edwards & Wilder Bldg., 409 S. Grand ave.
Grant Bldg., Fourth & Broadway.
Heilman (H. W.) Bldg., 4th-Spring
Heilman (I. W.) Bldg., 411 So. Main.
Hibernian Bldg., 4th & Spring.
Higgins Bldg., Second & Main.
Hillstreet Bldg., 115 S. Hill.
Johnson (C. T.) Bldg., 4th-Edwy.
Knickerbocker Bldg., 643 S. Olive.
Lane Bldg., 8th and Spring.
Lankershim Bldg., 126 W. Third.
Laughlin Bldg., 215 S. Edwy.
Loew's State Bldg., 707 S. Edwy.
Ly. A. Ry. Bldg., 11th & Edwy.
Pacific Electric Bldg., 6th & Main.
Pacific Mutual Bldg., 523 W. 6th.
Parabire Eq. Bldg., 443 S. Hill.
Rives-Strong Bldg., 9th & Main.
San Fernando Bldg., 404 S. Main.
Security Bank Bldg., 6345 Hollywood Blvd.
Severance Bldg., 165 W. 6th st.
Silent Bldg., 724 S. Hill st.
Stach Bldg., 403 S. Broadway.
Sun Finance Bldg., 210 W. 6th st.
Title Guarantee Bldg., 320 W. 6th.
Van Nuys Bldg., 210 W. 7th st.
Western Mutual Bldg., 321 W. 3rd
Wright-Callender Bk., 401 S. Hill.
Y.M.C.A. Bldg., 215 S. Hope st.

TIMES TELEPHONE
MEtropolitan 6700
TIMES MAIN OFFICE
Corner Broadway and First street.
TIMES BRANCH OFFICE
621 South Spring street.

LOST—FOUND

LOST, FOUND, STRAYED—And Stolen —4

BAG, lost, beaded, on Lolota or Colorado Blvd. Sunday morning. Call GA. 1766.

BAR PIN, plat., lost, 3 dia., 2 rubies, bet. 2nd and Edwy. 7th and Hill. Rew. GAr. 2306.

BROOCH, white gold, with small diamond setting, valued because of association. Lost Sunday in Santa Monica. Reward $25. 1113 Washington ave., Santa Monica. Phone 21172.

BROOCH FOUND
CALL ANgelus 2445

DOCUMENTS lost, 2 leases, 1 mortgage, on street, car or Wilshire bus. Please return to 917 W. 6th st. Mr. Ruf. MU. 4284.

DOG lost, wire-haired terrier puppy, about 4 months old, white, marked with black. Female. REWARD.

RENTALS
To Suit the Individual

Another reason why all Los Angeles turns instinctively to Times Rental Ads when hunting places to live is that individual requirements are so easily met. Some may want a mansion; others a bungalow—in between are flats, apartments and houses for all stations in life.

Times Rental Ads present the choicest of all these offerings, arranged by districts with flats and houses according to number of rooms. Whatever you want, run your finger down the columns—you'll come to it.

LOST, FOUND STRAYED— and Stolen —1

DOG, Boston terrier, fem. Lost or stolen in vic. of Mace Pl. $100. REW. No ques. asked. 1140 S. UNION. 81816

DOG lost—Little wire-haired pup, black, white & brown, bobbed tail. Phone GR. 9178. Reward.

DOG lost, thoroughbred Boston terrier, brindle with white markings. Reward offered. Call 690529.

DOGS lost, female police and 2 pups, from Washington and McManus. Ph. Culver City 4246.

DOG, lost, Boston bull, male. Answers to "Flops." Children's pet. Reward. WE. 9931.

DOG lost, black & tan male Airedale. Extra long ears; collar, but no license. Ph. DU. 1262. Liberal reward.

DOG—Wire-haired Irish terrier. Reward. No. 6 Laughlin Pk. Ph. 698976.

PURSE, glasses lost at either Bullocks' or 5th Pl. or Trip & Big Moon; contents of value. Mildred Gallup. 1199 W. 39 Pl. Ph. VA. 2309. Reward.

PEN lost, black Waterman self-filler fountain pen. Last used at accommodation desk Farmers & Merchants' Bank. Rew. Robert S. Brewer, 1646 S. Figueroa. WE. 1621.

PIN lost, diamond stone pin, in shape of question mark. $50 reward. Ph. VE. 8187.

PURSE, white beaded coin purse lost last Wed. Reward. Ret. 6614.

SUITCASE, Indian costume, lost 4500 Sunset Blvd. Little Eagle. Cody. 12664½ Temple, Ola. 2343. Reward.

WATCH lost, man's gold watch, Masonic & Farmers' Bank. Rew. Robert S. Brewer, 1646 S. Figueroa. WE. 1621.

WATCH lost, diamond, in shape of question mark. $50 reward. Ph. VE. 8187.

PURSE, white beaded coin purse lost last Wed. Reward. Ret. 6614.

SUITCASE, Indian costume, lost 4500 Sunset Blvd. Little Eagle. Cody. 12664½ Temple, Ola. 2343. Reward.

WATCH lost, man's gold watch, Masonic & Farmers' Bank. Rew. Robert S. Brewer, 1646 S. Figueroa. WE. 1621.

PIN lost, diamond stone pin

WANTED—SITUATIONS—Male

Painting, Decorating and Carpentering —15-K

PAINTING, tinting, 1st class reliable painters. The best material, low prices. RO. 6787.

PAINTING, enameling, tinting, papering, 3 days, cost. Reas. MI. 8457.

$1 ROOM up, painting, tinting, papering, plaster patch. AT. 6669.

ROOMS papered or papered $5. Tinted $1. Credit sys. Dixon, TH. 4807.

Day Work —15-L

FLOOR polishing, kitchens, woodwork cleaned, windows washed. Amer. work, prompt, fast, reliable. Work today. Refs. EM.9644. Eve. VE.5821

LET us do your housecleaning. Experts. Clean halved floors, windows, etc. Estimates given. VE. 1843.

CALDWELL HOUSE CLEANING
Kitchens washed, painted. Janitor serv. Firs, var., reelled. DR. 5241.

GENERAL house cleaner and handy man. 1713.

HOUSE cleaning and window washing exp. man. DE. 7615.

WINDOWS cleaned, 10c. Floors waxed and polished. $2.50 rm. ME. 7072.

House Cleaning. DU 0185.

JAPANESE, general housework by day. Call after 5 p.m. EM. 7527.

WANTED—SITUATIONS—Female

Miscellaneous —16

COUNTRY PREFERRED.
Mother & daughter will take full charge of your home. Things will be run in smooth, efficient, capable manner. Economically. Loving care of there are children. Lingerie or baby's washing only. Mother good plain cook. Address LOIS WILLIAMS, 2917 So. Hill st.

REFINED young widow, well educated, desires position as companion or secretary, 5 years' experience, no objections to traveling. Competent driver. Address R. box 52, Times Office.

LADY just arrived from East would like management club house, small hotel or tea room, thoroughly exp., excellent social ref. Ph. 3673. Hemlock 7.

GOVERNESS, companion, secretary, good packer & dressmaker. Speak German & French. Will travel. Open for position. Room 317, 5956 HOLLYWOOD BLVD.

YOUNG woman, refined, artistic, with college education, wants position with interior decorator, where there is chance for promotion. Phone Terrace 14112.

INTELLIGENT young woman (Scotch) as companion, nurse or governess. No objection to travel. Exper. Refs. Position S. box 171, Times Office.

YOUNG lady in need of elaborate wardrobe for prof. work wishes to give services in exchange for same & small remun. Gl. 9733.

REFINED young lady used to traveling would like position as secretary-companion or governess to child. Phone CH. 4236.

EDUCATED English lady seeks position of trust, companion or nursery governess. Address J. box 412, Times Branch.

GOOD position desired by young lady secretary, exp. bkpr., steno., executive ability, tact, initiative. Nice appearance & pleasant disposition. Address S. box 382, Times Branch.

LADY desires position clerical-steno.-bookkeeper. Willing to leave city. Reference. Address N. box 109, Times Office.

ACCOUNTANT, book-keeper, keeps home part time, installs systems, make adults. Local ref. WA. 9427.

STENOGRAPHER, asst. bkpr., 7 yrs. exp., desires position. Miss Gallowway, 53297.

WE supply efficient office help. No agy. fee. WOMEN'S CLUB, 419 Sun Finance Bldg. VA. 3128.

STENO., bkpr., good educ. & adaptable personality, m.-d. start. sal. $20 a week. 1:30 p.m. TR. 6401.

EXPERIENCED stenographer, employer retiring. Can give best references. Address S. box 429, Times Branch.

STENO., bkpr., secretarial, wants ½ day or all day position. $6 to $18 per week. WE. 8046.

SCHOOL teacher with 3 yrs.' office exp. wishes gen. office work. HU. 1149-J.

TYPIST-steno., expert, wants eve. or Sat. work. Will call. 554-229.

WANTED, steno. or gen. office work by H.S. graduate. Ph. 852469.

STENOGRAPHER, EFFICIENT
TYPIST, EXPT. REF. NO. 7311.

A-1 STENO., bldg. loan, escrow exps. knowledge bkpg. 5558039.

EXP. typist & office asst. wants ½ or whole day. Small sal. TU. 4045.

SECRETARY with personality & initiative. Dr.'s office. EM. 8492.

EXP. & capable steno. desires position. Mod. sal. Ref. TU. 4095.

LEGAL steno.-sec. desires responsible position, local ref. HE. 12405.

LADY wishes position as steno., capable & reliable. RE. 6197 or BE. 9818.

EXP. typist & office asst. wants ½ day work. Small sal. TU. 4045.

STENO.-Typist, receptionist, wants ½ day position. $6-$8 wk. WE. 8046.

A-1 BOOKKP. STENOG., TECHNICAL EXPERIENCE. 563-039.

TYPIST, bkpr. & receptionist wants ½ day work. Mod. sal. TU. 2595.

YOUNG steno.-bkkpr., switchboard, best ref. Ph. FA. 6397.

Nurses —16-C

PRAC. nurse, care for invalid, any case, paralytic pref. Rm. 205-A 1644.

NURSE, kind & efficient. BEST OF REFS. PH. HE. 8074.

CARE of children, invalids, etc. Licit prac. Ref. VE. 8264.

NURSE wants work. Week, day or month. Refs. AL. 1741 or AL. 5289

NURSE desires cases in private homes. Phone Lankershim 253-J.

NURSE, undergrad. Any case. Medical, massage specialty. VE. 1784.

HOSPITAL trained infant nurse, 12 yrs. exp. WA. 1083.

Housekprs., Domestics, Cooks—16-D

UNINCUMBERED widow in the thirties desires position as housekeeper in motherless home of not more than two children, where I can keep my own car and some furniture, good references. Address VIOLA MENDIN, 2411 Palm ave. Hermosa Beh.

UNINCUMBERED middle-aged woman, first-class cook, wants housework and cooking. Fond of children. No laundry. Will leave city. MUtual 3784.

REFINED high-class woman, fine seamstress, experienced in children clothes, capable in all lines in managing home. Ref. Atlantic 6468. Mrs. Jones.

GIRL wants wk. as mother's helper or care of children in refined home. Want exp. as well as wages. HU 4328-J.

MIDDLE-aged woman desires position housekeeping, companion, in home of refinement. Elderly couple, lady alone or motherless home. DE. 8453

REFINED exp. young lady with a 2-year-old boy wishes position as housekeeper. Phone 894677. 1627 Micheltorena st.

COMPETENT woman with boy 5 seeks position motherless home or cook for men, preferably mountains or beach. Address S. box 99, Times Office.

MOTHER & daughter wish positions together, cook & second girl. Will be $90. 1061¼ BYRAM ST., corner 11th near Bixel.

EXP. HOUSEKEEPER AND COOK WISHES POSITION WITH SMALL FAMILY. WILL LEAVE CITY. REF. HE. 3146.

YOUNG lady would like upstairs wk., care of children by the day or housework. 1 year of nursing. Best ref. Call RE. 6197 or BE. 9818.

REFINED foreign lady, exper., wishes pos. where good cook & cleaning is done. Phone HU. 1412-J.

EXP. cook, housekeeper, wishes pos. in motherless home or couple emp. DE. 3329.

REFINED lady with 2-year-old girl as nurse in gentleman's home. Exc. ref. Robert Hall, 1727 S. Hope st.

FOR dependable help of all kinds call Scotsman Empl. Agcy., 4everir Hills 0220. 8804.

COOKS, couples, all domestic workers, best refs. Supplied by Melruth's Bev. Agcy. Service at OX. 6116.

WHEN in need of reliable domestic help, a chauffeur or cook, call Lewis Emp. Agcy. OX. 7405.

HUNGARIAN lady wants baking, pastry or wk. Good cook. Call morn. ings. DR. 2339.

HUNGARIAN lady wants cooking, ironing, etc., by day or hour. 122 N. Hoover. DR. 2230.

HOUSEKEEPER, with girl 14, motherless home. Good wages. Address P. box 205, Times Office.

REF. yng. lady, no objec., child's nurse or companion elderly person. Address V. box 249, Times Office.

COMPETENT cook, waitress, chauffeur, gen'l work in family or apartment. A1 refs. HU. 8554-M.

LIGHT housekeeping, 2 one meal daily by French lady, no lights. 2344½ N. BURLINGHON AVE.

REFINED woman, cooking & downstairs work. Refs. EM. 4066.

MAID, for general housework. Phone MEt. 2186.

YOUNG col. girl will care for children & assist housework. EM. 1237.

EXP. cold'd woman wants gen'l work. Good cook. Good ref. AX. 8008.

EXP. cook, A1 baker, colored, city or ranch. AX. 3750.

LADY wishes care of child or aged person, days. Ph. San Gab. 2379-R

MID.-aged lady as companion or care of invalid. Ph. ME. 7529. Rm. 21.

COLORED cook, general housework. City refs. HU. 8246-J.

EXP. col. girl wishes work in apt. cays or mother's helper. AX. 8823.

PROHIBITION, A No. 1 cook. ME. 7572. Room 15.

EXP. col. girl wants ½ or whole day, maid work. Home nights. AT. 6032.

EXP. REF., active woman, light h.-k. & care of children. Mod. sal. 1 mo. trial. Call 1:30 to 5. 1220 Cochran ave.

WORK for evening by colored maid. ME. 8287.

EXP. col. girl, any kind work in priv. fam. Home nights. HU. 8236-W

EXP. housemaid or cook, col. Can stay on place. Phone HU. 2124.

WOMAN wants live in, general work mornings. HU. 8246-J.

HSKPR., good cook, motherless home pref. west or southwest. CR. 8114.

ELDERLY lady desires assist with housework or children. AT. 1044.

EXP. col. woman wants plain cooking in fam. of 2 or 4. MI. 1342.

COL. girl wants ½ day mornings. Call before 9. 1½ Humbolt Hill. BRIDGE.

YOUNG exp. col. woman with ref., wants ½ day work. HU. 2038-W.

YNG. col. girl wants ½ or full day work. Exper. prefer HU. 1419-J.

A1 COOK, col., ½ days or whole day work. FA. 9178.

WOMAN wishes position as cook. Reference. Phone HU. 3118-J.

EXP. woman, cooking & general family of adults. Ref. ME. 4051.

EXP. middle-aged woman, gen. housework in small family. Ref. ME. 4051.

COL. girl, first-class cook wants cook over. No Sun. AX. 3548.

YOUNG col. girl as mother's helper, or whole day work. Ref. 7495.

COL. girl, gen. housek. All ½ day or book. AX. 7896.

GOVERNESS-companion, mtns., west. Address J. box 418, Times Branch.

COL. girl wants nursing or mother's helper. Stay on place. AT. 6321.

MOTHER'S helper. Stay on place. Refs. HU. 8674-W.

RELIABLE maid for part day work, good cook & laundress. HU. 9291-J.

LADY will seat, light housk. for rm., board & small salary. TU. 4095.

A-1 COOK, colored. Neat, clean. HU. 8456-J.

COL. woman wants housework, day or ½ day. Phone HU. 8622-J.

MIDDLE-aged lady wants pos. as housekeeper, city or country. MEt. 6749.

GOOD col. girl wants gen. housk. & care of children. DR. 7667.

MIDDLE-aged lady wants housekeeping. 3012 S. Maple ave.

EXP. colored woman, cooking and housework ½ day. Ref. Ph. AT.7462

Dressmakers, Seamstresses—16-E

MADAME JOSEPHINE
Dressmaking & tailoring, correct lines for every figure. Expert remod. $5 day. DR. 5188.

DESIGNING & making women's and children's apparel, formerly with Chappell's. TO. 6662

FRENCH modiste, your home or mine. Wk. guar. Summer rates. Gl. 8856.

SMART summer styles, clever remod. day or garment. DR. 4628.

WANTED—SITUATIONS—Female

Dressmakers, Seamstresses—16-E

MRS. SPENCER, located at 480 S. Western, will make summer rates on dresses, $3 and $10. DU. 9210.

WILL go out at $5 day or work at home. 1st-class work. Miss Ames, 812 S. Coronado. Apt. 5. DR. 5374.

SMART coats & frocks. Also copy exclusive models. Reasonable. RO. 9095

PRACT. nurse, convalescent, any case. Day work. Ex. Ref. TU. 8074.

PRACTICAL nurse, care for invalid comp. assist light duties. TU. 4152.

EXPERIENCED practical nurse, companion, doctor's reference. WA. 4181

NURSE, KIND & EFFICIENT. BEST OF REFS. PH. HE. 8074.

NURSE, undergrad. Any case. Medical, massage specialty. VE. 1784.

HOSPITAL trained infant nurse, 12 yrs. exp. WA. 1083.

Housekprs., Domestics, Cooks—16-D

UNINCUMBERED widow in the thirties desires position as housekeeper in motherless home of not more than two children, where I can keep my own car and some furniture, good references. Address VIOLA MENDIN, 2411 Palm ave. Hermosa Beh.

UNINCUMBERED middle-aged woman, first-class cook, wants housework and cooking. Fond of children. No laundry. Will leave city. MUtual 3784.

REFINED high-class woman, fine seamstress, experienced in children clothes, capable in all lines in managing home. Ref. Atlantic 6468. Mrs. Jones.

GIRL wants wk. as mother's helper or care of children in refined home. Want exp. as well as wages. HU 4328-J.

MIDDLE-aged woman desires position housekeeping, companion, in home of refinement. Elderly couple, lady alone or motherless home. DE. 8453

REFINED exp. young lady with a 2-year-old boy wishes position as housekeeper. Phone 894677. 1627 Micheltorena st.

COMPETENT woman with boy 5 seeks position motherless home or cook for men, preferably mountains or beach. Address S. box 99, Times Office.

MOTHER & daughter wish positions together, cook & second girl. Will be $90. 1061¼ BYRAM ST., corner 11th near Bixel.

EXP. HOUSEKEEPER AND COOK WISHES POSITION WITH SMALL FAMILY. WILL LEAVE CITY. REF. HE. 3146.

YOUNG lady would like upstairs wk., care of children by the day or housework. 1 year of nursing. Best ref. Call RE. 6197 or BE. 9818.

REFINED foreign lady, exper., wishes pos. where good cook & cleaning is done. Phone HU. 1412-J.

EXP. camp cook; wife as helper; wants position. Go anywhere. H. Remmett. 1415 Cincinnati.

RELIABLE exp. white couple want apt. house work, janitor and maid. A1 local ref. Ph. MI. 6596. Apt. 107

RELIABLE couple, experienced, complete management of apt.-house; salary or per centage. Ph. 5546317.

COUPLE, LOCAL experience, wants management of large apt. house. Can bring good jan. & wife. GL. 9439

COUPLE, LOCAL experience, wants management of apt. house. Can bring good jan. & wife. GL 9439

COL. couple, woman, exp., cook, man, butler, chauf. & gard. Ref. HU. 2511-W.

JAPANESE young couple, chauf., wife cook, 2nd maid, ME. 6053. rm. 212.

COUPLE, Japanese chauffeur, to cooking & upstairs work. HU. 8534-W.

JAPANESE couple wanted, apts., housework. MUtual 7280.

A-1 COL. couple, cook or personal maid & chauffeur. Ref. ATlantic 4457.

EXP. Filipino cook, couple want pos. in priv. fam. Ph. ME. 6141. Apt. 1.

RENTALS

WANTED—

To Rent

Miscellaneous —18

WANTED—To rent double apt. furnished. Westlake Park. give ½ acre nr. Lankershim. cost $1000. clear. Address P. box 457, Times Office.

WANTED—5 rooms furn. $45 to $50. for 3 adults and 3 girls. 6 and 4. Close to 6c car. SIEBER. 6066 Grosse Blde.

Rooms —18-B

YOUNG bachelor of refinement, immaculate habits and pleasing personality, desires room with private bath, in refined home where there are no other roomers. Will be a permanent man employed permanently and will stay a long time if you have what I want. Please reply stating all facts, price, address, phone, etc. Address P. box 597, Times Branch.

7 ROOMS, unf. cottage or bungalow, bet. Rampart and 9th, west, high ground. Gar. Low rent to A1 tenants. Adults. Address J. box 496, Times Branch.

TEACHER wishes room with kitchen privileges in refined home in vicinity of U. S. C. about Sept. 15th. Ref. by August 1st. Permanent. 336 S. Madison. Pasadena.

WANTED, lady or woman, good rm. reas., comparatively close in. Address S. box 175, Times Office.

LADY employed wants unfurnished room and H. & C. or Pref. perm. Address V. box 290, Times Office.

NURSE wants one unfurn. room, kitchenette, gar. Ph. UN. 5200.

Rooms and Board —18-J

MOTHER wishes home & care of 8 yr. girl, no other boarders, terms reas. Address S. box 378, Times Office.

SLEEPING porch & board. Nice district; pass car line. Washington 8578. O'BRIEN.

Houses —18-K

WANT furnished, 2 bedroom home. I want to rent for 6 months or 1 year a nice 2 bedroom & 2 bath furnished home either in Hollywood or the Wilshire district; must have furnace heat. Want possession on August 15. I am responsible and can furnish references. Want place where good care means more than high rent. Will pay $125 per month. Write FRED W. KLEIN, 954 San Vicente Blvd., Los Angeles.

YOUNG couple want to rent small furn. house with fol. Will take best of care. No children. Pref. home. Address J. box 464, Times Branch.

WANT 5 or 4-rm. partly furn. house. Will do repairs or painting, year around in exchange for rent. DURBON, VE. 5489.

WANTED, 4 or 5-rm. furn. house in city or suburb. No shack. Give full particulars. 1831 SANTA YNEZ, DU. 1623.

3-1-RM. mod. unfurn. bung. $30 to $40. 20 min. ride to Pasadena car. Address V. box 198, Times Office.

JAPANESE couple want 3-rm. house, nicely furn., sunny. Yard. Pay well. Asia, 851 S. Western ave.

$35-$100 WANTED for subletting 15-18 rms. Good location. lease. DR. 8695.

WANTED, unfurnished Spanish or Moorish 6-room home, garage, 1 year lease or more. Phone OR 9110.

Suburban, Country Ptv. —18-O

WANT to rent 4-rm. house with 5 acs. Billy land pref. Warren. 823 W. 10th st. TU. 2401.

WANTED—

To Rent

Stores, Offices, Business Ptv.—18-M

WANTED, good loc. for rest. & sm. soda fountain, industrial dist. pref. Have fixtures & own equip. Will rent or build sm. bldg. 2126 E. 25TH ST. Ph. TH. 0358 eves.

1 TO 3 MOS., small, light, quiet, furn. off. nr. 6th & Spring. No other tenants. Address H. box 802, Times Branch.

WANTED—Building for auto repair shop. State location and rent. Address P. O. box 755, Station C.

ANNOUNCEMENT

The following subdivisions of Rental Columns will enable TIMES readers to more quickly locate the places they want to rent.

West and Northwest

Includes all west of Main street and all sections north of Jefferson street—West Adams, Pico Heights.

South and Southwest

Includes all south of Jefferson street and west of Main street—Vermont Square, Manual Arts, Angeles Mesa, Goodyear district, etc.

East and Southeast

Includes all east of Main street and south of Mission Road—Hollenbeck Heights.

North and Northeast

All north of Mission Road and east of Glendale Boulevard—Elysian Park, Highland Park, Lincoln Heights, Garvanza, Glassell Park, Huntington Drive.

TO LET—ROOMS—

Furnished

West and Northwest —19-A

ROOM for gentleman, in quiet home. Beautifully located. Take M 48th & 6th ave. car south on Broadway to Wilton Pl., walk ½ blk. No. to 4704

DRS. rm. for nr. Westlake Pk. Beaut. furn., quiet, conv. to car. Twin beds. Ideal for couple, 2 men or women. Reas. 742 S. BONNIE BRAE

CATHOLIC ROOM REGISTRY
Apply bet. 11 a.m. & 12 & 3 to 5 p.m. daily. Saturday 11:30 to 2. 229 W. BROADWAY. Room 220.

$15 mo. up. W. Adams dist. Cool, at trac. front rm., adj. bath gar. Gentleman. 2467 Hilendale. BE. 5714

$5 up. $7.50, priv. bath. Westlk Quiet. Better air than downtown. Hot water. DR. 7248. 810 Beacon.

W. ADAMS, college education, wants refined gentleman, employed, to share home with 2 others. Ph. 5-2 p.m. WE. 8711.

LARGE front room in private residence, adjoining double beds. $25 mo. Garage. 958 Menlo. DR. 4458.

BEAUT. furn. rm. with sep. in new flat. Suitable for 1 from Ambassador. Rea. DR. 4787.

$20. FURN. rm. adj. bath, shower. Garage. Private home. Pine locality. 1420 S. Hoover. BE. 1765.

PRIVATE home. Hot & cold water, twin beds. Suitable for 2 young men. 1428 S. Hoover. BE. 1765.

$35—Gentleman. Nicely furn. room, priv. bath, separate bldg. in rear. Garage. 112 N. MARIPOSA.

QUIET room in private home for gentleman. Piano. Near 2 cars and bus. Close in. RO. 1161.

$35—FURN. sm. in new home. Priv. bath & ent. entrance. 2648 S. Harcourt. EM. 4946.

$30. ROOM, twin beds, adj. bath. Priv. entrance & porch. Phone 923 S. Normandie. WA. 1024

BEAUTIFULLY furn. rm., separate entrance, business or professional man. Ph. HO. 6275.

$40. LGE. airy front rm. at floor, piano, free pkg., pb. 3654 Menlo, off W. Adams.

$2.50 to $4.50, large corner room, connecting bath, in new Hollywood apartments. L. car. 981 S. HOOVER.

$2.50. nice rm., very cozy, adj. bath. 1 or 2 gentlemen. 447 S. Burlington, AT. 4073.

AIRY frt. rm., colonial furn. $30 mo. Gar. opt. 2440 5th ave. RO. 6791.

$18. AIRY frt. rm., lady, priv. Wilshire bus. 1151½ W. 36th Place. WA. 9

$35 MO. Airy front rm. Wilshire dist. Priv. ent. Cont. h.w. 3787 W. 8TH.

PLEAS. frt. rms. adj. bath, pri. home. Meals ont. 626 N. Marinoes. 1204J5.

CHOICE front room, suite. Very low rent. 1805½ S. Burlington.

LARGE rm., twin beds, private bath. Gar. if desired. 1 or 2. 1454 Hobart Blvd.

AIRY, large front rm., priv. family. 619 S. Bonnie Brae. 857192.

$4.50 WKLY; auto. space. West R or E car. nr. Wesrlk. 1014 S. Rampart

$16 mo. Very nice room. Real home. Garage. 319 W. 17 ST. AT. 7094.

Pleas. frt. rm., adj. bath, pri. home. Meals ont. 626 N. Marinoes. 1204J5.

PLEASANT furnished front room. 650 N. Normandie ave. 1454455.

$4. EA. Gents. Liv. rm., sleeping pch. Cont. h.w., priv. 1021 S. Bixel. Gar.

PLEAS. rm., priv. bath. Quiet loc. Reas. 1941 N. New Hampshire. 592-945.

S.E. cor. rm., priv. home, adj. bath. 1646 S. Gramercy Dr. RO. 4282.

LGE. sunny rm., well furn. $30. Home like. DR.8787. 414 S. Catalina

WILS. cor. rm., priv. bath, shower, gar. Cont. h.w. 446 S. Wilton Pl. DU.9662

$37.50. SUMMONG lovely summer rm. Wilsh. home. Reas. Pr. ex. DR.7172

$4 WK. one; $5.50 each two. Walk dist. Bik. Fig. & Wash. 525 W. 20

ATTRACTIVE separate rm. Kitchen privileges. Gar. 2017 Sunset. 595055.

Hollywood —19-W

FOR single man. C.S. preferred, in private family in beautiful Whitley ave., Hollywood. Convenient to cafes, churches and amusements. Reference exchanged. Call 1317 Whitley Ave.

HIGHLAND HALL INN
1921 N. HIGHLAND AVE.
Large sunny airy rms., shower bth. Hot water, Board optional. Reas. On car line. Near Hollywood Bird.

NEW private home near Holly. Bowl. Fine location. Gar. 6193.

COMFORTABLE room, private family. Single. Reasonable. GR. 2709.

1958 N. Wilton Pl.—Sign. rms., suitable for 1 or 2. Pkg. space. HE. 8711.

South and Southwest —19-R

$25—LARGE front rm. & garage. No other roomers. 2001 Ellendale. UN. 4946.

FRONT room, conv. bath. Home priv. Reasonable. 142 West 41st st.

FRONT rm., $4. Single, also rm., twin beds, $5 each. 1439 Toberman st.

$5.00 WK. Nicely furn., room with use of bath. 1618 Hillside ave. VE. 8434.

$3.50 WK. Lge. airy rm., phone, 3 car lines. 1114 W. 39 Pl. UN. 1310.

$4 WK. mod. rm. for gentlemen. Dude Hotel. 4287 S. Olive. AX. 0911

Hotel Rooms —19-S

$1—DAY NEW—$1
10-story Modern Fireproof Hotel. 400 rooms, $1 day, bath privilege. $3 TO $10 PER WEEK
200 rooms with bath, $1.50, $2 day. EL REY HOTEL, 4 & 5 San Pedro st. Operated by Stillwell Hotel Co.

HOTEL MELROSE, 120 S. GRAND. COOLEST SPOT IN TOWN. RATES REASONABLE. NICE PRIVATE BATH $6 WK. UP. DINING RM. FREE FR. TR. 4311.

COLONIAL HOTEL
AT WESTLAKE PK. DR. 4852.
SPECIAL SUMMER RATES.
All rms. priv. bths. $10 & $12. Westlake

NEWLY OPENED. Wilshire Dist.
HOTEL TRAYMORE
All with baths. Summer rates. 5206 WEST 8TH ST. DU. 7201.

DO YOU KNOW?
Hotel Ingraham has a $7 wk. rate, $10 with bath. Monthly rates. 2 blks. 7th-Figueroa. 1646 Ingraham.

HOTEL NORTHERN
Hill and 3rd. 200 fireproof rooms. Modern hotel service. $30 per mo. Detached bath, $40 with priv. bath.

$1-HOTEL COROLA-$5
Corner Pico & Hill. WK. 4558.
$5 WK. HOTEL $8 WK.
with ARTHUR bath.
RIGHT DOWNTOWN. 637 S. OLIVE

TO LET—ROOMS—

Furnished

Hotel Rooms —19-H

HOTEL KNICKERBOCKER
New, modern. QUIET. 1 blk. west of Figueroa. bet. 6th & 7th. Out of traffic. Few min. walk downtown. TYPE OF COFFEE & ROLL SERVED TO RM. EACH MORNING
All rooms have priv. baths or shwr. $2 per day, $10.50 per wk. single. $2.50 per day, $12.50 per wk. dbl. 551 S. FREMONT. MU. 8101.

HOTEL ELMAR. JUST OPENED—250 rooms, without or with shower or tub baths. The quietest family hotel in the city, yet within 5 min. walk of business center. Rates as low as $5 per week. Garage. 235 S. HOPE ST. 100 feet north of west entrance to 3rd st. tunnel.

BEAUTIFUL rooms, newly furn. $1.50 per night for 2. Quiet place. Phone DR. 7741. 1163 S. Hoover.

$4 WK., RMS. AT WK. APTS. GLEN-VIEW HOTEL. 320 S. FLOWER. MU. 9521.

SUMMER rates, $2.50 up. Pleasant rooms. Fr. ph., parking space. Pico-Vet. car. 1600 Pico. Phone WE. 5225.

$1 DAY UP—HOTEL GWIN
$6 wk. up. New. mod. 1214 W. 8th.

TO LET—ROOMS—

And Board —19½

EXCLUSIVE guest home in restricted dist., cool, quiet homelike atmosphere, beautiful surroundings, with out private baths, excellent food; catering to discriminating guests; terms for permanents. Reference required. EM. 8062.

WANTED—LADY TO SHARE DOUBLE ROOM WITH REFINED YOUNG LADY, TWIN BEDS, SUN PORCH, EXCEPTIONAL MEALS, LOVELY LOC. REFERENCES RQ. 6561.

THE PALM, lovely guest home, lge. cool rms., excellent furn., congenial atmosphere, delicious meals, summer rates. W. Adams dist. 2506 S. FLOWER. AX. 4462.

JUST OPENING. Attract. Wilshire home, large single & double rms., twin beds, adj. baths, excellent food, bridge rm. 1 blk Ambassador. 415 S. ALEXANDRIA. WA. 4183.

LUXURIOUS Wilshire home offers elegant rooms, shower baths, board optional. Tennis, golf, music, bridge, tennis, etc. WA. 4346.

IROLO 498, N. CAR. 2 BLKS W. AMBASSA TWIN BEDS EXC. MEALS. PRIV. HOME. SUMMER RATES. ALSO SINGLE.

WESTLAKE district, large airy front room, connecting bath, twin beds, excel. meals. 533 BEACON. Ph. 52815.

ATTRACTIVE Wilshire home, large bedroom, adjoining bath, meals if desired, 2 blocks from Western ave. Call WA. 8228.

WANTED—male patient to take care of in the home of a graduate male nurse having comfortable equipment, room, etc. 7472.

LARGE cool rooms, all conveniences. Home privileges. Exceptional meals. Westlake dist. $9 to $10 wk. D car. 501 S. Hoover.

LGE. dbl. frt. rm., excel. neighborhood, home & transport 2 superior meals. 942 MENLO. DR. 5780

FOR old people, beautiful home, large grounds, shade & sunshine. Reas. 1006 Garfield ave., So. Pasadena.

WEST Desirable sunny 4 double rooms. Reasonable rent. 2 blocks car & home cooking. 2202 West 10th st.

LOVELY front rm. for 2, bath, shower adj. Also single room. Board. 420 S. Normandie. WA. 1024

$5-$10—LARGE, clean, airy rooms; good meals, parking, near 2 car lines. 1931 S. UNION.

$10 UP—Large dbl. with priv. bath; also single, & real home, excellent meals. 947 S. Menlo. DU. 5128.

BEAUTIFULLY furnished glassed-in sleeping porch, suitable for 2 or 3, excellent meals, very reas. RO. 2291

$7 & $8 wk. Clean, airy rooms, also dbl. Reference required. 940 & up. 1407 Crown Hill, cor. Lucas.

TO LET—APARTMENTS—

Furnished

Miscellaneous —21

$35, L. A.'s Finest. $40
Most beaut. furn. & best appointed apt. ever offered for the money.
KANSAS ARMS, 4215 KANSAS AV. off Vermont at 42nd at Manual Hi

$37.50 extra large new cor. apt. Ige. tile kitchen & bath, dress. rm., overstuffed furn., floor lamps, finest of everything, cars. Kiray Apts. 1801 S. Bonnie Brae.

FREE RENTAL SERVICE—
Free auto serv. Everything listed. CALIFORNIA RENTAL SERVICE. 516 Roosevelt Bldg. TR. 2359.

$36 Spencer Arms, $45
Newly furn. apts. & hotel rms. on live blvd. Garages. 149 S. Alvarado.

$40 Up—Williamson Apts.
New mod. apts. Hotel rms. MU. 9680 Day, wk. or mo. 1611½ Sunset Bl.

EMPLOYED widow will share her lovely home with business woman or elderly couple. Reas. EM. 2019.

$32.50 apts., Hackel Apts. Also dble. Modern, newly furn. 1162 W. 16TH

$30. BELLEVUE. furn. apt. for rent, sep. ent. $25. Adults. 227 W. 45.

$22.50. JUST OPENED. $27.50 White bath, kitch., private ent. 12 A. 1161 E. 42 st. 8 car to Gdyr. Pk

$40 UP. MORRISON ARMS
New singles. 712 S. Westlake.

$35. BOYLE, Fanta Apts. $50, dbl. mod. Walk dist. L. car. 1061½ UNION.

$30. WELL furn. airy apts. Also rear, sep. ent. $25. Adults. 227 W. 45.

$6 up. wk. up. Singles & couples. MISSION APTS. 2nd & OLIVE.

$7 WK. up, mod. 2-3-rm. apts., cont. hot water, walk dist. 119 N. Olive.

$35 UP. Hartford Terr. 3 front rms. & bath. 1225 W. 4. C-D car to Lucas

West and Northwest —21-A

$50 UP—FOLKS—LOOK
no farther. Inspect these beautiful new apartments. Quiet & refined, close to good shopping district. Best service. Soft filtered water. Maid service. Choice Wilshire dist.
LA BERTHA APTS.
960 S. Oxford. DU. 2900. L. N car. Rates by day, week or month.

STACKO APTS.
You folks who pay $70 or more for an apartment, before you locate, come and see the STACKO APTS., beautiful West Adams district. Every brick home has steam heat, elec. refrigeration, etc. (Garage.) 2500 SOUTH HOBART
JUST OPENING

THE TADMOR
360 S. MARIPOSA. WA. 6118.
2-3 rms., luxuriously furn. Frigidaire. Dinettes. All extras included. WILSHIRE-AMBASSADOR DIST.
Decorators required. $40 & up. 1407 Crown Hill, cor. Lucas.

DE LUXE APTS.
Brand new, single, gorgeously furn. Hardwood floors, steam heat, Frigidaire, soundproof, elevator, Walking dist. References required. $40 & up. 1407 Crown Hill, cor. Lucas.

COOPER ARMS
Singles, dressing-rms., carpeted, dinette, including extras, $50 & up. 324 N. Hollstrope Drive. H car.

THE SUPERBA
An apartment with doubles and singles for discriminating people. Unusually large rooms, dinettes, Frigidaire, 8 car to 335 South Berendo. Phone WA. 5709.

GRANT APTS.
1110 S. Lake (near Westlake Pk.) Sunset rates, double with regular bedroom, twin beds and wall bed. $75. Singles, $40 up. Just opened. Beautifully furnished.

LOS PALMAS
147 So. Normandie. WA. 2288.
ALL EXTRAS INCLUDED
Outside apts., unobstructed view.
RATES $50 TO $65
8 car to Normandie, 1½ blks. north

$35 SINGLE. Gentiles. Perches. View is beaut. Nr. Westlake Park. Refined people only. If you appreciate quiet & comfort see this before deciding. 466 S. Bonnie Brae. DR. 8990. All cars W. on 7th.

ASHTON ARMS
617 S. RAMPART
Singles, doubles with 2 baths.
"Our Motto is Cleanliness"
2-minute car serv. & bus to door.

$50 HOOVER ARMS $60
NEAR LAFAYETTE PARK
New beautiful single apts. Cont. & Phone, gas & light included.
4TH & HOOVER. WA. 6590.

BILTMORE ARMS APTS
800 S. BURLINGTON. DR. 8902.
Very attract. dbls. & sgls., by wk. or mo. Reas. Westlake dist. Quiet & homelike.

$40—LG. SINGLE—$45
O'stuffed furniture, tiled bath & shower, gas & light included. 2 garages available, ½ block L. car. 375 S. OXFORD. RO. 6242.

BEAUTIFUL furn. single & couple apts. Westlake Park dist. Private garages. Good transportation.

VISTA GRAND APTS.
400 S. BONNIE BRAE. PH. 54308.

$35 MONTH $35 MONTH
DAVENPORT APTS.
721 S. Westlake. DRexel 8196.
NEW MANAGEMENT
NEW FURNISHINGS

TREMONT APTS., 641 S. Berendo st., Wilshire district. Splendid accommodations. Elevator service. All outside rooms. Abundance of sun and air. Attractive single room $45 & up. $75 per month. Tel. WAsh. 8301.

LAKE APTS.
At Westlake Park. Large new singles, fine location, summer rates, wk. or mo. 115 S. Lake st. DR. 8650

$35 CRESTMORE $40
Beaut. furn. singles, Wilshire dist. 214 S. CATALINA. WA. 9333. 8 car

$27 TO $30 Carlyle Apts.
951 Potter Pl., off Fig. bet. 7 & 8.

$65 LENTZ APTS. $100
2 & 3-rm. apts. 326 S. HARVARD.

1-ROOM apt. & single rooms, very cheap, 1 block of the Temple. 607 N. BELMONT.

3-RM., new, $55 inc. gar. 2 blks. N. Santa Monica. 2 blks. E. Western. Mrs. Murden. 5343½ Saragosa Place.

¼ NEW airy bung., wall furn. gar. adults, $35. 4709 S. ELMO DR. 5-1946.

$30, apt. for rent, 3731 W. 15 st. Gas & light furn. Reas. rent.

$25 MO. $5 WK. UP—Cool, sgl. apts. Priv. bath. 2 car. 2930 N. Broadway

$50. FRONT DBLE. 2 ENTRANCES. 1329 S. ELDEN. BE. 2326.

DESIRABLE 3 & 4-rm. apts., $25. $30. 679 W. 37th st. off Normandie.

$5 WK. Pleasant indoor rm. Westlake Serv., walk. dist. 1710 INGRAHAM.

$35 MO. up. 2 beds. lge. dbl. Fr. liv. rm. Gar. R.W. 1408½ W. 22ND.

$32. ATR. bright sgl. airy bung. type pch. Everything incl. 1784 W. 24TH.

TO LET—HOUSEKEEPING

Rooms —20

NICELY furnished front bedrooms to refined couple with privilege of large home. Phone VErmont 1406 Saturday afternoon, Sunday & eve. after 5:30.

HSKPG. rm., $2.50; apt., $5, $6. LL. gas, ph. 1 block N. Temple, 1 blk. E. Edgeware Rd. 1239 Ionia. "C" car. MU. 8877.

2 HSKPG. rms. $2.50, $4 wk. 2 apts., $5, $6 wk. Light, gas, tel. Blk. N. of Temple st., blk. E. Edgeware Rd. 1239 Ionia st. C car. MU. 8877.

$25—2 NICE furnished rooms and bath, for housekeeping, garage. 2428 S. FIGUEROA. Ph. AT. 2665.

$5 WK., sunny front rm. with kitchenette, gas & light. 2 adults. 105 S. BUNKER HILL AVE.

TO LET—APARTMENTS—

Furnished

Miscellaneous —21

$35, L. A.'s Finest. $40
Most beaut. furn. & best appointed apt. ever offered for the money.
KANSAS ARMS, 4215 KANSAS AV. off Vermont at 42nd at Manual Hi

$37.50 extra large new cor. apt. Ige. tile kitchen & bath, dress. rm., overstuffed furn., floor lamps, finest of everything,

TO LET—APARTMENTS—Unfurnished —23-A

NOW RENTING
LES MAISONETTES
Hollywood's Finest Studio Apartments
THREE, FOUR, FIVE AND SEVEN ROOMS
ONE TO THREE BATHS
Living rooms two stories high. Studio windows, colored tile baths. Fireproof Garages.
With every modern improvement. Visit this beautiful
"CHATEAU"
TYPE BUILDING
And see the results of combining art and romance with practical housing requirements. It will be worth while. You may want to live here for THE RENTS ARE REASONABLE.
SOUTHWEST CORNER HARPER AND FOUNTAIN AVE.
HE. 3494 or GL. 2988. HO. 9192.

THE most beaut. apt.-house on south side, kitchenette, dinette, bed rm., living rm., with in-a-door bed, hot water, 24 hours; rent $30. Building just completed, every convenience. Beaut. dec. private entrances. OX. 3463 or call at manager's office, 3787 MARLOUISE ARMS, 75th & Central ave.

ROYAL GARDENS
4 & 5-room palatial suites, refined, exclusive environment. Large Studio living rooms, unsurpassed view. Fireplaces, tiled baths. Garages.
1395 FLORES ST. at Fountain ave. PHONE GLadstone 8737.

4-RM. front stucco bung., bedrm., ex. bed, built-in, shower. $40. 1-4 N. Kingsley Dr. nr Beverly Blvd.
4-RM. dbles., Westlake dist. New & strictly modern. $60. 1900 Maryland ave. 571820 or TU. 5892.
ONE of the finest 3-room apts. in Wilshire district. Cool & airy. 207 1-4 N. BERENDO. WA. 8147.
VICTOR MAR APTS. S.E. cor. single quiet house. H car. 412 S. Rampart.
4 RM. upper, new beaut. hand dec. 139 E. EDGEMONT. 8 car. WA.9464

TO LET—FLATS—Furnished

West and Northwest —23-b

6-RM. upper cor., beaut. furn., piano, extra disap. bed, fine bldg. Westlake dist. Open 10 to 3, nights. DUnkirk 6726. 946 Park View st. N. car.
5-RM. upper, new, beaut. furn. Adults. Why live in crowded apts.? Spacious rms. beaut. fur. in wood ert., nook, dress. rm. gar. $90. 3643 Lee Ft. near Adams & Arlington.
4 RM. new duplex, beautiful oversztd. furn., garage, nr. N. car. 838 S. BERENDO. DR. 9413.
4-RM. upper, furn. to mahogany & oak; extra bed, tile sink, bath, shower. Gar. 1954 ARGYLE AVE.
5-RM. flat, beautifully furn., exclusive neighborhood. Rent reasonable. 838 S. BERENDO.
LARGE rms., also store rm., recently decorated, very desirable. 2777 W. 7th.
5 ROOMS, modern, well furnished, 3 beds. $45. Nr. Hoover and Washington. 1037 Arapahoe Pl. 6763.
4-RM. upper, beautiful. Beautifully finished. Garage. 338 S. CATALINA
ROOM under flat, large porches. 2121 Reservoir st. DU. 6452.
OR 6 fine lg. rms., close in. Wilsh. 1933 Leeward Dr. 7326. N. car & bus.
4-RM. upper, Pacific, adults, $100. WH. 8256. 336 Westminster.
4 RMS. & tile w. h. w. Large airy sleeping porch. $50. 1941 Cordova st.
4-RM. upper, piano, adults, no dogs. New Hampshire Apt. Adults. N car.
4-R. sunny upr. coun. furn. Hot wtr. 3367 White House Pl. WA. 4134.
5-RM. modern upper flat. Oriental rugs, mahog. throughout. 114 S. Serrano.

4 Rms. & Sleeping Porch
FRANCIS AVE. NEAR VERMONT.
Attractive entrance, modern. Built-in features. Well furnished. 2 beds. Garage. Reasonable rent.
ROBERT MARSH & CO. TR. 1121.
4 RMS. lwr., newly deco. and furn. o'stuf. hdwd. flrs., closets. p. dir. beds, extra bedrm. Adults. 1034½ Mansfield ave. 2225 W. 14th st. 316.
4 RMS., sleeping porch, attractively furnished; adults preferred. Inquire 816 FEDORA Pl. 2215.
4 RMS. mod. upl. Close in. 7305 MUNTLEY DR. blk. N. 3rd & Rochester. Phone 581178.
4 LARGE rooms, 3 beds, furnished flat, hot water, garage. $65. 1427 S. BURLINGTON AVE.
4 RMS., attractively furnished, Chinese rugs & etc. ½ blk. Ambassador. Carriage. 816 FEDORA. Pl. 2215.
4-RM. lower mod. nicely furn. Adults. 1737 S. VENICE PL. car.
4-ROOM upper south, beautifully furnished, garage. $42½. Catalina.
4-ROOM upper flat, all modern. 2 blks. S. BURLINGTON. GL. 6921.
4 ROOMS, 2 beds, 1 block Westlake Park. $50. 2218 W. 8TH ST.
4 RM. upper, modern, $35. Near 16th & Figueroa sts. 4649 Angeles Vista.
4-RM. attractive modern ½ dble. bungalow, 2 beds, car. 1187 N. Berendo
4 RMS. lower, overstuffed, 2 beds; $45. Garage. 815 Lucretia Ave.
4 RMS., desirable, overstuffed, 2 bedrms., garage, gas & light. FA.0564
4 RMS., lower, overstuffed, 2 beds; $45. Garage. 45. 1246 W. 20th st.
4 RMS. 2 bedrms. ex. bed. $40. gar. 4647 Fountain ave. 3 rms. $35.
4 RMS., bath, completely & attractively furn., price reduced $40. 1 & 2 and 3 car. 1100 W. 18TH ST.
4-R. airy upper. $40. Comp. furn. Gar. & store rm. Close in. 1207 S. Hope & store rm. Close in. 1207 S. Hope
4 RMS. & bath, completely furnished including linen & silver. Garage. 1218 S. MANHATTAN PLACE
4-ROOM furnished flats, overstuffed. $40 & $45. 1457 W. 23rd st.
5-RM., dress. rm., 2 beds, locker, gar. $60. N. car. 2711 W. 2 st. nr. Vm.
4 CORNER rms. & porches, upper flat, very desirable. 590 S. Kenmore.
5 RMS., bath, very attractive. 1924 La Salle ave. $35. 3-rm. $40. Gar.
4 LARGE & DESIRABLE APTS., NICELY FURNISHED 3-RM. FLAT NEWLY FIN. AND DECORATED. NEAR 6TH & BOYLESTON AVE. ONLY 5 MIN. WALK TO BUS. CENTER. PH. 5544606 OR CALL AT 446 S. BOYLESTON AVE.
VERY REASONABLE RENT — NICELY FURNISHED 3-RM. FLAT NEWLY FIN. AND DECORATED. NEAR 6TH & BOYLESTON AVE. ONLY 5 MIN. WALK TO BUS. CENTER. PH. 5544606 OR CALL AT 446 S. BOYLESTON AVE.
NEW 4-rm. flat, furn., gar. 7971½ Melrose. 2 blks. from Fairfax Mkt. Open for inspection.
WANTED—Couple or 3 ladies to share widow's flat. Garage. 1557 W. 17th st.
MOST UNUSUAL, BEAUT. FURN. FLAT. IDEAL LOC. NR. AMBASSADOR. $115. 333 S. CATALINA.
LOWER duplex, 4 large furnished rms. Garage. 1145 W. 36TH ST.

Hollywood —23-W

6 LARGE rms., 4 beds, ph., gar. incl. $65. 4906 Franklin. 530053.
4-RM. upper, elegantly furnished. Adults. Garage. Choice location. 7060 Hawthorne ave. GL. 1182.
4-RM. completely furn., 2 separate bedrms., Central Hollywood. $1265 Cicero st. $45. Call HE. 1351.
ROOM elegant flat. $40. Carleton Way. HE. 7939.
4 RMS., new, very beautifully furn. Ex. bed gar., lots of linen, silver and china. Reas. rent. GR. 2344.
5 RMS., comp. furn. new o'stuf. real beds, built-in ex. bed. Phone gar. Near car. 972 N. EL CENTRO

South and Southwest —23-B

4 RMS., mod. hdwd. floors, o'stuffed furn., $40 at 1563½ W. Jefferson.
4-R. $35. Good loc. nr. schools, cars. Children welc. 3912 S. Normandie. 3884.
4-RM. bed. Fine location. Gar. $45 & $40. 2642 S. Vermont. BE. 1563.
4 RM. comp. furn., fine home. Gar. Summer rate. 3111 S. FLOWER.
$50. CLEAN comf. furn. flats, 2 beds, spr. pch., gar. & yard. Adults. 331 & 333 W. VERNON AVENUE.
$50 MO. Beaut. 5-rm. lower flat, twin beds. 507 W. 42nd st. AX. 5429.

TO LET—FLATS—Unfurnished

West and Northwest —23-b

4-RM. upper, duplex, $32 So. Detroit. 2 bedrms., 2 baths, dressing rm. Upper, $115 per mo. Lower, $100. 1 blk. to Wilshire bus.
WILSHIRE OFFICE
W. I. Hollingsworth & Co.
3202 WILSHIRE. Washington 7346.
6 ROOM, extra shower, beautiful lower flat and garage. Rent $60. 228 SO. RAMPART. Security Bank. PA. 2469. Mr. Hitchcock.
6 airy rms., sip. pch., brick bldg. Loc. ideal. Nr. Chester Pl., St. James Pk. Finest churches & Auto Club. Adults. See this. 2210 SCARFF.
6 ROOMS, Wilshire district, at 422 S. Western ave. Ground floor. 3 bedrooms, 2 tiled baths. Garage. Janitor. Open. $75. Owner, HE. 3907.
6 RMS., second floor, adults, 317 Venice Blvd., L.A., or phone WE. 5454. UN. 9816.
6-ROOM flat, 2 large bedrooms. Splendid location. $50. Garage included. 443 S. Berendo.
6 LGE. beaut. rms., lower dup. 2 bedrms., extra bed, 2 baths, tile sink, cent. w. 1604 S. Burlington.
7 ROOMS, 3 baths, 434 S. St. Andrews Place. RO. 1042.

TO LET—FLATS—Unfurnished

North and Northeast —23-F

4 RMS., bath, $30 mo. Gas, light, water free. 865 AMETHYST ST. Nr. Lincoln Park. OR. 0852.

TO LET—HOUSES—Furnished

West and Northwest —24-A

19 RMS., good inc. & income. Good condition. Bus. $70 ft. Bixel.
15-RM., 6 bd., rms., 3 baths, beautifully furn., Wil. home.....$500
13-rm. 4 baths, beaut. Windsor Sq., home, gr. piano, lovely garden. Complete ser. quarters $450
8 rooms, delightful duplex, attractively furn. & completely furn., $275
6 rooms, 3 bed rms., 2 baths, unusually well furn., duplex....$150
Call Miss Rush or Miss Stockard.
CHELEW & HOIT
Wilshire at Harvard.
DRexel 4286 DRexel 4286.
Open Sunday.
11-RM., 4 bths., Hancock Park...$600
10-rm., 4 bths., nr. Wilshire...$300
Bung., 5-rm., 2 bths., beaut....$225
DU. 2300. Mrs. Wood.
LAACK & WILLIAMS
6th street at Oxford ave.
10 RMS., 3 baths, exquisitely furn. home in Hancock Pk. Lovely garden. $275.
5 rms., 3 baths, grand piano, twin beds, $150.
4 rms., beaut. furn., $125.
JAMES J. DONAHUE,
DR. 4951. Wilshire Bd. cor. Western
10-RM. 3 bth. Business zone ..$275
9-rm. 2 bth. Stucco. Chine. rm.
Ampico piano, nr. Wilshire ..$200
9-rm. 2 bth. So. Wilton $150
6-rm. bung. Chinese rm. $110
Open Sunday. See MRS MEYER
The Henry de Roulet Co.
Wilshire at Western DU. 4430.
6 RMS. $175. Mod. cond. Sicily. Lafayette Sq. 2 baths. DU. 5291. morn.
10 RMS. 2 bath, artistically furn. Dbl. gar. DU. 1091.
6 RMS. 2-story, 2 baths, piano, gar. Excellent furnishing rooms. Close in. 1607 TOBERMAN. AT. 5780.
9 RMS., beaut. furn. mod. home, dbl. gar. 2 baths, nr. Wilshire Blvd. very reas. OR. 4249.
5-ROOM, 4 bedrooms, nicely furnished. Oriental rugs, etc. W. 8th st. car. $145. 820 S. Gramercy Pl. DU. 2241
5-ROOM stucco bung., large lot, delightful and picturesque, enclosed garden. 6 ft. wall, sun rm. and library open on patio. $235.
WILSHIRE OFFICE.
W. I. Hollingsworth & Co.
3202 Wilshire. WA. 7346.
6 handsomely furn. rooms, 3 bedrms., 3 baths, beautiful home for discriminating people. $250.
5 rm. residence, 2 bedrms., 2 baths, nr. Wilshire bus. $150. BE38
A. GREENE, Spencer & Co., 1209 S. La Brea. OR. 1127.
6-RM beaut. bung. Will lease furn. or unfurn. Reas. Lge. garden, children welcome or lady will reserve room for bus. girl. 1291 HAMDEN DR., Beverly Hills. OX. 4344.
5 RMS., priv. home, well furn. 5 bedrms., 2 upstrs., closed in basement, maid's room. Exc. loc. 2 blks. St. Angelus Temple. Excellent to sublet rms. Only $125. DR. 6081.
5 ROOMS completely furnished, 4 bedrooms, sleeping porch, piano, Bosbe gas, Gas furnace. Splendid loc. $125. 1735 Crenshaw. EM. 6284.
5-RM. bung., oriental rugs, piano player, radio, Victrola, dbl. gar. $125. Refs. req. Ph. RO. 3922 before 10 a.m.
7-RM. Span. completely furn., 3 beds, 3 baths, Stoner grand piano, 1-yr. lease, $200 mo. Open for inspection. 662 N. Beverly Dr. Beverly Hills. Call Mr. Parker, GL. 5170.
7 RMS., owner's Span. home, attrac. furn. 3 bedrms. 2 baths. $145. Lease on lease. 1043 Crenshaw. OR. 2126.
7-RM. bung., 107 So. Dillon. Beautiful furn., grand piano, silver, linen, etc. Till Oct. 1st. $85. DU. 7585.
7-R. stucco, dbl. gar. Los Feliz Sq. dist. 2909 N. Berendo. 598238. NOrth. 1649.
7-RM. beaut. furn. 3 bedrms. & bkft. rm. DR. 0235.
7-RM. Wilshire bung., elegantly furn., 2 bedrms., 2 mo. or longer. RO. 4433
6-RM. furnished cottage, good condition, 3 beds, 2 baths, with private entrances, dbl. garage. 1616 S. NORTON. EM. 6726.
6 RMS. completely furnished bung. large liv. rm., 3 bdrms. Gar. 1555 Arlington Hats. 1656 3rd ave. EM. 1379. or 598410.
6 RMS., sip. pch., piano, o'stfd. Gar. 2241 S. Burlington. 52642. EM. 2871
6 ROOMS, furnished bungalow, 2 bedrooms, $60. 1451 W. 23rd st.
6-RM. house, also 2-rm. lower flat. 2497 13th. DR. 1283. 2483.
6-RM., 3 bedrms., fine location, piano, Mrs. Macdonald. DR. 1769.
5-RM. bung., beaut. furn., for 5 mo. Elderly couple preferred with ref. $75. 510 N. Orlando ave. WH. 5607.
5 RMS. & sleeping porch. Very attractive. Piano. Income from 2 rms. $230 W. 16th st.
5 RM. furn. home in Westwood, rent reas. to desirable tenants. Ph. Santa Monica 31950.
5-RM. comp. furn. bung. Gar. $50. 2127 3RD AVE.
5 RMS., $40. Piano, 3 bedrooms, hot-water heat. 2722 POLK AVE.
5-ROOM Beverly Hills bung., well furn. $125. OX. 1023.
5-RM. bungalow, completely furn. 118 N. LARCHMONT PL. nr. Beverly Blvd.
5-RM. 3 bedrms. O'stuffed furn. Gar. 2754 W. 8th st. DR. 8912.
5-RM. beautifully furn. Belgian style bungalow. 447 W. 47TH PL.

4-RM. HARVARD TERR.
Now rea. apt. $95. High ground. It looks like a necklace of rooms with all comforts, luxuriously furn. twin beds, private entrance incl. Gar. Best booking blvd. in L. A. 2522 Harvard Blvd. bet. Washington & Adams. 1 blk. 2 & 3 cars EM. 3345.
3 RMS. 2 beds. Large kitchen, dressing room & bath. Adults only. 1 month free rent. $42.50. DR. 0342. 975 So. Normandie.
4 RMS. $60, beautifully & completely furnished including garage, adults. 956½ S. HARVARD BLVD. L. car. EM. 2842.
4 RMS., $40, modern, large bedroom, tile bath, well bed. Adults. 4149 Oakwood ave. nr. Kenmore. H car.
4-ROOM bungalow, 1 built-in beds, extra bedrm., light class location. $40. Inquire 1260 16th st.
4 ROOMS, clean, nicely furn., high ground. 1529 S. Normandie. Reas.
4-RM. res., furn. $35. City, walk. dis. Address 1 or 2 adults. 1127 Kohler st. nr. Wilshire bus. $150. BE38
A. GREENE, Spencer & Co., 1209 S. La Brea. OR. 1127.
4-RM. beaut. bung. Will lease furn. or unfurn. Reas. Lge. garden, children welcome or lady will reserve room for bus. girl. 1291 HAMDEN DR., Beverly Hills. OX. 4344.
4 RMS., well furn. bung. Gar. Trees. Fenced-in yard. $60. 1144 Lodi Place. Phone 592971.
4-RM. new, beaut. furn. Finest part of Holly. If you wish nice home at summer rate, see 1946 Argyle.
5 RMS., redecorated, grand view, quiet loc. 6535 BELLA VISTA. DU. 1831
5 LGE. rm., elegant, fur. beaut. surround., Westmoreland. Holly. GR. 7551.
4 RMS., ½ dble., completely & attractively furnished bungalow, 2 beds, including light, gas, phone, garage. $45. 2 or 3 mos. lease. References. 5653 Fountain ave., Hollywood.
4-RM. artist's home in foothills. Take Hollywood car to Lyar av. go 2 blks. N. to 6523 FRANKLIN CIRCLE.
4-RM. nicely furn. $75 mo, 2 sleep. rms., furn. and garage. Wonderf. view. Courtesy to agents. GR. 1524.
4 RMS., furn. and garage, $45, double. 1117 N. Ardmore GR. 9283.
4-RM upper dup. furn., gar. Hancock Pk. 576 N. Sycamore. GR. 1341
4 ROOMS, cutest place in Hollywood. 2046 HILLHURST AVE. 597283.
4-R. modern, beaut. location, adits 1745½ N. Alexandria. ME. 1458.
4-RM. nicely furn. bung., nr. Hollyd. & Western. $50. 1640 N. SERRANO
4-RM. mod., nicely furn. $50. Gar. 240 Norwich Drive. GR. 1534.
4 ROOMS, furnished, 2 bedrms. Garage, $45. 4398 Prospect Ave.
5 RMS., bath, duplex, comp. furn., 2 mos. or longer. Fine location. Near Bowl. $45. Phone GR. 7771
3 RMS. & sleeping porch. $50. Completely furn. Garage inc. 1 blk. N. Hollywood Blvd. 1142 N. Alexandria.
3-RM. 2 BEDS. NR. FAIRBANKS STUDIO. 7280 FOUNTAIN AVE.

THE MOST ARTISTIC HOME
In West Hollywood, 8 rm. Spanish stuc., living rm. 40 ft. long, real firepl., delightful porches & roof garden, large lot insuring perpetual view and privacy. This is beautiful & entirely different. Call OX. 1179. W. HAAS CO.. 8604 Sunset Blvd.

See Newell Van Derhoef
For Rentals
$75 and up. Unfurn. and furn. homes, flats, apts., etc., in Hollywood and suburbs.
THE FRANK MELINE CO.
6777 Hollywood Blvd. HOlly. 0781.

HOLLYWOOD TERRACE
Furn. & unfurn. hillside homes, 4-5 spac. rms., exclus., bet. Sta. Monica & Sunset. 8467 Fountain. GL. 0928 or 7781. CAPE.

HOLLYWOOD Rental SPECIALIST
8231 Hollywood Blvd. Call HE. 9806
RENTALS furn. & unfurn. See Mrs. Wagner. Hollywood Realtor
8263 Hollywood Blvd HO. 5012
ELEGANTLY loc. & furn. home for refined adults. 2 b.r., baths, beaut. grounds, garage. 7761 OR. 8525
NICELY FURNISHED 4 SUNNY ROOMS & GARAGE BLK. S. OF HOLLYWOOD BLVD. PHONE GL. 2171
HOLLYWOOD RENTALS all kinds. See MISS GREENWOOD. HO. 9419
1122 N. VINE. at Sta. Monica Blvd.

HOLLYWOOD RENTALS
GL. 7920. HE. 1303.
LOVELY dbl. bung. 4 large rms. Gar. $65. Call rental dept. GL. 6306.

South and Southwest —24-B

7 RMS., gr. piano, Chinese rugs, linen, etc. 1334 W. 41ST DR. VEr. 3912.
6 RMS. and sleeping porch, 2 beds, laundry. Children welc. $62.50. 65th st. DE. 2926.
3 ROOMS & den, partly furnished, garage, only $60. 1141 RUNKLE. Phone Exp. EM. 0628.
3-R. $52. 3 bedrm. nice comf. single bg. ½ blk. Fig. $38 W. 41ST ST.
7-RM. mod. bung., bkfst. nk., lg. rd. rec. rm. M. car. $50. 6162 S. Gramercy Pl.
6-RM. house, large lot, cheap rent to good tenant. Can run Sun. 3222 Baxter Ave., near Cliff.
LARGE room bung., compl. furn., twin beds, Adults. 3004 Budlong ave.
6-RM. newly furn. triplex, gar. Adults. 1743½ S. Alexandria. ME. 1458.
4 RMS., furn. 715 W. 41 st. Gar. Shr. bath. Tel. AX. 6319. Rent reas.
4-RM., 2 beds, overstuffed furn. Gar. 1181 W. 36TH PL. Reas. rent.
3 RMS. & breakfast nook. $37.50. Stucco bung. Nicely furn. 2 beds. 1 blk. car. 1071 1-4 W. 21st st.
3 RMS., double, cozy & pleasant. $27.50. 1149 W. 36TH PL., nr. Vermont.
2 NICE sunny rms., nook, bath, completely furnished. 1815 W. 39 Pl. 3RD AVE.
Furn. bung., 2 beds, jan. serv. $35. 1217 E. 118th st. UNiversity 4070.
$35. 2-RM. bungalow, furnished, modern, garage. 1167 W. 37TH DR.

East and Southeast —24-C

2 RMS., nicely furnished, mod. bung., linen & silver, $25 mo. White adults. Gar. 1344 E. 45TH ST.

North and Northeast —24-F

5-RM. attr. hillside Swiss chalet, fur. or unfurn. Open. loc. ½ blk. Roosehill school. Sierra Vista car. 5c. 619 Pyrles st., L.A. Ph. CA. 4338.
3 RMS. $31. MODERN, Brkfst. nk. Nicely furn. 2 beds. 1 blk. car. 1071 1-4 W. 21st st.
NICELY furnished new 5-room bungalow, 2 bedrooms. Garage. Glendale. Very reasonable to reliable tenant. Call Mr. Sanker, MUtual 3171.

TO LET—BUNGALOWS—In Courts

Furnished —24½-G

4 LARGE rooms, front single bungalow. Newly furnished. Garage. $47.50. 2169 West 31st st.
4-RM. mod., extra bed, o'stuffed. $413 22nd. cor. 4th ave. WA. 4665.
4-RM., 3 bedrms., 2 blks. W. Lake Pk. 820 S. Carondelet. DU. 4289.
4 & 5-rm. bungs. 3 beds. Beautiful court. Call at 942 S. ROBART.
4-R. mod. cott. beds. $45. 1047 S. Budlong ave. near W. Adams
4-RM., $50. Cool, airy, 2 beds. W. Adams. 5 min. to Fine location. Near Bowl. $45. Phone GR. 7771
3 RMS. & sleeping porch. $50. Completely furn. Garage inc. 1 blk. N. Hollywood Blvd. 1142 N. Alexandria.
3-RM

HOUSEHOLD
Exchange —30
Furniture
ST COST LESS
bedroom $69
dining set $35
set $99
range $12.75
....$2.95
ALL KINDS—31
Sale
Harber Dock
Warsaw.
STOCK GRADE
Phone
ALL KINDS—32
Sale
WASHERS $35
conditioned
excellent con-
terms to suit
Clothing. Furs. Etc. —33-D
CINDERELLA SHOP will pay cash
for garments of highest quality.
Hemo. 2618.
MADAM Louise pays cash, used cloth-
ing, furs, men's suits, etc. HO. 0362
TUXEDO 4 dress suits, size 42 & 44.
Also 1 tux. Phone 584 N. Rossmore Dr.
LADIES' slightly used clothes. Buy
and sell. 1620 W. 6TH. DR. 1935.
Jewelry, Diamonds —33-E
DIAMONDS, all sizes, set in rings,
flexible bracelets, wrist watches and
other articles of jewelry. Nothing
but bargains. It will pay you to
see us. MARKWELL & CO., 452 S.
Spring. Rm. 502. Open 9 to 5. Sat.
9 to 12. MU. 4749.
FOR SALE—Below value, ladies' ring,
blue white, large stone, set in plati-
num, ring may be seen by appoint-
ment in bank safe deposit. Address
V. box 135, Times Office.
MUST sacrifice my diamond ring, cost
$700. Will take $250 cash. Address
H. box 470, Times Branch.
BARGAIN—Lady's $200 dia. ring,
beaut. blue-white, perfect, for $95.
Address H. box 485, Times Branch.
DIA. ring, 3 carat, blue-white & per-
fect. Must raise cash. Will see. Ad-
dress H. box 512, Times Branch.
Antiques, Art Goods —33-F
COLONIAL antique dining room set,
mahogany, southern colonial library
table. Old brass knocker, etc. 1630
N. VINE.
VERY old Persian rug, 9x4½ ft. Cur-
tis studio, Biltmore. Sac. Must have
money. Apt. for Mrs. Libby. TU.1961
Lumber, Bldg. Materials—33-S
LUMBER BARGAINS
Siding $17.00
Roofing 1.00
MILLER BOX & LUMBER CO.
Phone CA. 5906.
WRECKING BUILDINGS at 9TH &
KOHLER ST. Second-hand mate-
rials of all sorts for sale. Call at
yard, 1231 E. 8TH ST.
DISMANTLING Culver City Speedway,
5 million ft. No. 1 lumber, well sea-
soned, all dimen. at 50c on the $1.
Lumber prices slashed going out of
business, everything at cost. Holds-
ridge Lumber Co., 1670 E. 20th St.
2ND-hand lumber for sale. Wrecking
& Mfg. Co., 1501 E. Olympic.
TOILETS complete, $15. Sinks $2.50.
Genl. Plumbing Sup. Co., 400 E. 9.
GARAGES, sheds, fences erected. Reas.
Bonbols. 4236 E. Slauson. AX. 6694.
Houses, Bldgs. to Be Moved—33-T
ONCE in a lifetime is a bung. like
this. Almost new, every mod.
conv. 6-r. 1121 N. Kenmore. Owner,
448 Maple. HO. 0286; TU. 7427.
Musical Instruments —34
Sale and Rental
JULY CLEARANCE SALE
age pianos, 5 genuine
pianos in walnut
pianos & players
make a
time payments
Harber Dock
Warsaw.
STOCK GRADE
Phone
Musical Instruments —34
For Sale
PIANOS $10 UP
Mission
Player
Upright
Grand
Phone
Clothing, Furs, Etc. —33-D
CINDERELLA SHOP will pay cash
for garments of highest quality.
HEmo. 2618.
MADAM Louise pays cash, used cloth-
ing, furs, men's suits, etc. HO. 0362
TUXEDO 4 dress suits, size 42 & 44.
Address N. box 232, Times Office.
FOUNTAIN, lunch, conf., fully equip.
Consider trade. 3101 S. Figueroa.
FURS—Some fine coat suits, one
Washington Blvd., eq. for good car,
poultry or bldg. material. ME. 6516.
GAS gas. Stanley steamer, noiseless
Remington. Must sell. Owner can't
Terms. Reid, 115 W. Jef. HU. 4729
HOME So. Pasadena, $6500. Want
clear lot, GA. 7268. Eves. GA. 3765.
HOUSE, 2 rooms, will trade for good
rated. Large hillside lot. Hollywood
Park. 1 mile from Hollywood Blvd.
& Cahuenga. Vanderford, 1697 N.
trade my $3000 equity for anything
clear of equal value; or large dis-
count for cash. Balance $45.00 first
T.-D., 7% payable $40 monthly, incl.
interest. Phone OWNER, Culver
City 2388.
LOT, Hollywood Manor, close in, all
imp. in, pd. for. Want car. JEN-
KINS, 5061 Santa Monica Blvd, HE.
2-1-7.
LOT 50 ft. blvd. bus. Tujunga. $1200
eq. Will trade. 2612½ N. BDWY.
LOT, clear & $1000 cash. Want gro-
cery store. Must be good. TH. 4004.
PEERLESS 8 enclosed car, like new.
Want cement work, swimming pool
built. Submit. TU. 4567, Glendale
1065-J.
POOL room, a dandy, perfect location.
Want clear car or what? Barg. for
cash. Leaving town, ME. 6516.
RUGS, new Persian, equity $1403.
Wt. cl. car or eq. sm. car. DR.8149.
ROMOLA Farms, corner blv. 2½ acres
grapes, clear; 4½ acres figs, clear;
also Alhambra, new, clear. Almost
clear; will exch. for East Florence
ave. corner lot or in that vicinity.
1806 E. Florence ave. VE. 9051.
VACUUM cleaner, cost $70, for $16,
cash only. 148 W. 59TH ST.
VENTURA BLV., frtg. 4½ ac. $6000.
1 to 1-3 ac., fr. mod. stucco, dbl. gar.
Young orchard. $11,500. Will take
northern or eastern. Box 47, Holly'd
washer elec swap WE.9946
LEAVING Los Angeles, have best
make high-grade reproducing player,
cost $2500, trade for clear lots, dia-
monds or what have you? Address
S. box 124, Times Office.
BEST barg. in Reseda at cost, beaut.
dream home, 5 large rms., strictly
mod., dbl. gar. Fine for rabbits and
chickens. $6500. Small cash or what
for down payment? OR. 1824.
BEAUTIFUL lot in studio district.
Burbank, near schools. Equity $264,
bal. $15 payable $30 mo. Trade
for good used car or what have
you? Phone Glendale 2160.
WE have for sale or trade 3 4-acre
orange grove, equip. for 1000 chick-
ens, with new 5-rm. mod. stuc. All
in good condition. What have you?
5421 Long Beach Blvd. GR. 1000.
2000 ACRES mountain land, trees &
water. Adjoining Antelope Valley.
To C. for '27 Lincoln car and
$10,000. Stuart, 327 Tucker 8089 410
Union Oil Bldg.
INCOME residential property, between
Los Ang. and Venice, to trade for
Williamette Valley, Oregon, acreage.
Full particulars in first letter. Box
107, Armona, Calif.
WILL give 6 mos. rent 4-rm. modern
bung., Tujunga, near bus. & $50
cash. Want roadster or what?
Glendale 2366W. Address 8. Fowler.
Box 501, Times Branch.
WILL sacrifice my equity of $2750 in
my beautiful 9-rm. Hollywood hill-
side home, Spanish, 7 rms., 7 baths.
For auto or what have you? Phone
OR. 9010 between 8 & 12 a.m.
WILL trade equity in 1 or 2 lots just
off Pico, close in, for fence, cue
& monthly payments small. Want
enclosed car of standard make. Ph.
CA. 0193. Mr. Johnson.
WILL trade my $1000 equity in lot
best location, Culver City, cash.
A real bargain. Phone ME. 4896
everyday Sunday.
BUSINESS lots, San Fernando. All
improvements in and paved. For burg.
equity or what? $20 W. 10 st. ST.
8728.
40 A. nr. a big lake in Nevada, clear,
10 A. near Riverside, for cash or
Want eq. in house, lot or what?
O. R. Dye, 629 Grosse Bg. VA. 8762.
12-RM. double, close to Fairfax High,
½ blk. to Melrose, only $45.00 1st
mtg. Income $120 mo. Want clear
for equity. OR. 3248.
WANTED, mt. cabin or lot. Prefer
nr. San Diego for equ., 5-rm. bun-
galow. Equity $2000. Bal. $1200
1238 E. Manchester. DEL. 2962.
3 CLEAR lots in Boston suburb and
2 lots Clear Lake Highlands, exch.
for late model car, value $1500. Ad-
dress S. box 128, Times Office.
SAC. equity, $3200 for $1500 cash on
clear lots, 5-rm. house, 225 E.
6TH, 5 blks. from school. See own-
er, 3522 S. Hoover.
WANTED—United Republic Gold Min-
ing Co. stock for lands and lots.
Address H. box 484, Times Branch.
W. HOLLY, new Persian, equity $1403,
Wt. cl. car or eq. sm. car. DR.8149.
WILL trade duplex or 4-flat for va-
cant business or income property.
OR. 8712. OR. 8214.
$1500 equity 6-rm. home on 21st st.,
just off Br. Ave. Want lot
or auto equal value. Owner, HO.3823
CONSIDER car, diamond, rm. house,
piano or ? for my lot on blvd. 66
ft. front. OWNER, DR. 4851.
WILL take cr. in small bus., car or
lot as dn. paymt. on new 5-rm. stuc.
$3000. TR. 2748. Res. TO. 2443.
HAVE sedan & Kenmore, for cigar stand
or confectionery outside L. A. 5712½
FAYETTE ST., L. A.
$500, 5 ACRES Escondido. Want car
or ? Address J. box 461, Times
Branch.
$5000 EQUITY in Arcadia chicken
ranch for like equity in L. A. home
or double. OWNER, CA. 0577.
WANT late car for $750 eq. in big cor.
lot. Angeles Mesa dist. Bal. due
$1000. Runs 10 yrs. YO. 2896.
$3000 cash & 4-rm. clear bung. for
small dbl. Must have 2 bedrms. OR.
8404. VE. 1116.
5-RM. Spanish, fully furnished, Bev-
erly Hills district. $3000 equity.
What have you? OR. 1625.
4-RM. frame on Marne st., 16 car
line. Only $2000 mtg. Big lot, rent-
ed. What for equity? OR. 2245.
WILL trade 1½ ton green rock mesh
bag, cost $600, for dia. equal value.
Address S. box 93, Times Office.
$1750, real es. Total $5500, 6-rm. stuc-
co, Inglewood. Want Lankershim,
Van Nuys or auto. CR.3404. M.1119
SALE or trade, undivided ½ improv.
Santa Ana. Want auto. ME. 7521,
after 5.
TRADE or sell several $500 $% 1st
mtgs. Want some cash for 1 or all
of what have you? FR. 597-402.
HAVE acre chicken ranch Reseda.
New house, $6500. What have you?
4025 YORK BLVD., L. A.
PROSPERITY ACRES
Finest Fruit & Poultry Dist.
Reid, 115 W. Jefferson, HU. 4723.
$1400 EQUITY 2 acres W. Van Nuys
for chickens or what? Cox, 212-B
Route 1, Baldwin Park.
WILL take lot or what have you as
down payment on 7-rm. house. Will
share deal. Phone Pasadena, CR.1151
WILL trade choice 4-flat bldg. for va-
cant business or income property.
OR. 8712. OR. 8214.
NEW bungalow upright piano, exch.
for roadster or coupe. Miss Kay,
WA. 5218.
9 LOTS on 102nd st., 1 blk. W. of
Figueroa, big equity, for double
bung. or 4-fam. flat. VE. 2316.
80 ACRES land on highway, San Ber-
nardino Co., $4000. Want equity in
bungalow. 52466.
HAVE $700 diamonds. Take 1927 Ford
roadster and cash. 4440 Colbath av.,
near Whitley Club.
WILL exchange equity in new 5-room
bungalow for lot, auto or what?
549 W. 109th Place. YO. 1280.
3 NEW 5-rms., mod. 110th st. ¼ blk.
E. of Alameda. Will exch. for lot
& enc. $2000. for what? RO. 3292.
WANT Arrowhead or Big Bear site
for $1000 equity res. lot. Glen. 1748
BARGAIN at Arrowhead Lake, 3 lots
& barn, cottages. Call MUR. 8321.
$4000 EQ., income $76 mo. want cash
lot, closed car or T. D. EQ. 7772.
$5000, CLEAR, 25-acre ranch, 4th st.,
Holtville, EM. 4264. Apt. 6230.
$6065 EQUITY in 5 Homola acres.
One or all. Owner, BE. 7798.
LATEST designs wallpapers for use
on farm, cottages, etc. CA. 8321.
$1674 EQUITY in 2 business lots for
small restaurant. TUcker 1676.
4 CLEAN goodrich tires, $4100. Swap.
Owner, 51124 Homer Drive, L. A.
$500 LOT equity. Want house, auto
or what? 1119 E. 58TH DRIVE.
$1245 LOT, Ventura Blvd. Sacrifice
equity for small car. 5842365.
HAVE sedan & Kenmore, for cigar stand
or confectionery outside L. A. 5712½
FAYETTE ST., L. A.
$500, 5 ACRES Escondido. Want car
or ? Address J. box 461, Times
Branch.
$5000 EQUITY in Arcadia chicken
ranch for like equity in L. A. home
or double. OWNER, CA. 0577.
WANT late car for $750 eq. in big cor.
lot. Angeles Mesa dist. Bal. due
$1000. Runs 10 yrs. YO. 2896.
$3000 cash & 4-rm. clear bung. for
small dbl. Must have 2 bedrms. OR.
8404. VE. 1116.
5-RM. Spanish, fully furnished, Bev-
erly Hills district. $3000 equity.
What have you? OR. 1625.
4-RM. frame on Marne st., 16 car
line. Only $2000 mtg. Big lot, rent-
ed. What for equity? OR. 2245.
WILL trade 1½ ton green rock mesh
bag, cost $600, for dia. equal value.
Address S. box 93, Times Office.
$1750, real es. Total $5500, 6-rm. stuc-
co, Inglewood. Want Lankershim,
Van Nuys or auto. CR.3404. M.1119
SALE or trade, undivided ½ improv.
Santa Ana. Want auto. ME. 7521,
after 5.
TRADE or sell several $500 $% 1st
mtgs. Want some cash for 1 or all
of what have you? FR. 597-402.
HAVE acre chicken ranch Reseda.
New house, $6500. What have you?
4025 YORK BLVD., L. A.
PROSPERITY ACRES
Finest Fruit & Poultry Dist.
Reid, 115 W. Jefferson, HU. 4723.
$1400 EQUITY 2 acres W. Van Nuys
for chickens or what? Cox, 212-B
Route 1, Baldwin Park.
WILL take lot or what have you as
down payment on 7-rm. house. Will
share deal. Phone Pasadena, CR.1151
WILL trade choice 4-flat bldg. for va-
cant business or income property.
OR. 8712. OR. 8214.
NEW bungalow upright piano, exch.
for roadster or coupe. Miss Kay,
WA. 5218.
9 LOTS on 102nd st., 1 blk. W. of
Figueroa, big equity, for double
bung. or 4-fam. flat. VE. 2316.
80 ACRES land on highway, San Ber-
nardino Co., $4000. Want equity in
bungalow. 52466.
HAVE $700 diamonds. Take 1927 Ford
roadster and cash. 4440 Colbath av.,
near Whitley Club.
WILL exchange equity in new 5-room
bungalow for lot, auto or what?
549 W. 109th Place. YO. 1280.
3 NEW 5-rms., mod. 110th st. ¼ blk.
E. of Alameda. Will exch. for lot
& enc. $2000. for what? RO. 3292.
WANT Arrowhead or Big Bear site
for $1000 equity res. lot. Glen. 1748
BARGAIN at Arrowhead Lake, 3 lots
& barn, cottages. Call MUR. 8321.
$4000 EQ., income $76 mo. want cash
lot, closed car or T. D. EQ. 7772.
$5000, CLEAR, 25-acre ranch, 4th st.,
Holtville, EM. 4264. Apt. 6230.
$6065 EQUITY in 5 Homola acres.
One or all. Owner, BE. 7798.
LATEST designs wallpapers for use
on farm, cottages, etc. CA. 8321.
$1674 EQUITY in 2 business lots for
small restaurant. TUcker 1676.
4 CLEAN goodrich tires, $4100. Swap.
Owner, 51124 Homer Drive, L. A.
$500 LOT equity. Want house, auto
or what? 1119 E. 58TH DRIVE.
$1245 LOT, Ventura Blvd. Sacrifice
equity for small car. 5842365.
WILSHIRE'S lookout for late shotgun.
Write room 1020, 1254 W. 6TH.
PAID life membership See Breese
Beach Club for used car. TH. 6101.

MISCELLANEOUS—For Sale

Office, Store Equipment —33-A
BARG. in used office fur., typewriters
bought, sold, rented. Western Office
Furn. Co., 754 S. Olive. ME. 6978.
Typewriters and Supplies
Adding Machines —33-B
OUT of the high rent district. Letter
typewriters for less money. Prices
from $12.50 up. Agency for all new
portables. Typewriter Inspection
Co., 325 W. 2nd. TRinity 5488.
ADDING, blkg. mach. and typewriters
bot. sold, exch. L.A. Adding Mach.
Co., 217½ S. BDWY. TU. 1886.
SUNSTRAND add. mach. with sub-
tract key., perf. cond. $27 S. Spring
ROYAL $27.50. L. C. Smith, $29.50.
Remington, $12.50. 205 W. 2D ST.
Clothing, Furs, Etc. —33-D
CINDERELLA SHOP will pay cash
for garments of highest quality.
HEmo. 2618.
MADAM Louise pays cash, used cloth-
ing, furs, men's suits, etc. HO. 0362
TUXEDO 4 dress suits, size 42 & 44.
Address N. box 232, Times Office.
LADIES' slightly used clothes. Buy
and sell. 1620 W. 6TH. DR. 1935.
Jewelry, Diamonds —33-E
DIAMONDS, all sizes, set in rings,
flexible bracelets, wrist watches and
other articles of jewelry. Nothing
but bargains. It will pay you to
see us. MARKWELL & CO., 452 S.
Spring. Rm. 502. Open 9 to 5. Sat.
9 to 12. MU. 4749.
FOR SALE—Below value, ladies' ring,
blue white, large stone, set in plati-
num, ring may be seen by appoint-
ment in bank safe deposit. Address
V. box 135, Times Office.
MUST sacrifice my diamond ring, cost
$700. Will take $250 cash. Address
H. box 470, Times Branch.
BARGAIN—Lady's $200 dia. ring,
beaut. blue-white, perfect, for $95.
Address H. box 485, Times Branch.
DIA. ring, 3 carat, blue-white & per-
fect. Must raise cash. Will see. Ad-
dress H. box 512, Times Branch.
Antiques, Art Goods —33-F
COLONIAL antique dining room set,
mahogany, southern colonial library
table. Old brass knocker, etc. 1630
N. VINE.
VERY old Persian rug, 9x4½ ft. Cur-
tis studio, Biltmore. Sac. Must have
money. Apt. for Mrs. Libby. TU.1961
Lumber, Bldg. Materials—33-S
LUMBER BARGAINS
Siding $17.00
Roofing 1.00
MILLER BOX & LUMBER CO.
Phone CA. 5906.
WRECKING BUILDINGS at 9TH &
KOHLER ST. Second-hand mate-
rials of all sorts for sale. Call at
yard, 1231 E. 8TH ST.
DISMANTLING Culver City Speedway,
5 million ft. No. 1 lumber, well sea-
soned, all dimen. at 50c on the $1.
Lumber prices slashed going out of
business, everything at cost. Holds-
ridge Lumber Co., 1670 E. 20th St.
2ND-hand lumber for sale. Wrecking
& Mfg. Co., 1501 E. Olympic.
TOILETS complete, $15. Sinks $2.50.
Genl. Plumbing Sup. Co., 400 E. 9.
GARAGES, sheds, fences erected. Reas.
Bonbols. 4236 E. Slauson. AX. 6694.
Houses, Bldgs. to Be Moved—33-T
ONCE in a lifetime is a bung. like
this. Almost new, every mod.
conv. 6-r. 1121 N. Kenmore. Owner,
448 Maple. HO. 0286; TU. 7427.
Musical Instruments —34
Sale and Rental
JULY CLEARANCE SALE
age pianos, 5 genuine
pianos in walnut
pianos & players
make a
time payments
Harber Dock
Warsaw.
STOCK GRADE
Phone
Musical Instruments —34
For Sale
PIANOS $10 UP
Mission
Player
Upright
Grand
Phone

SWAPS—All Sorts

HUNG., 5-rm. stucco, gar., for lot or
light car. 7211 San Pedro. TH.1374.
BUNG. 5-rm. new stucco, all mod.
Want lot, car or what? YO. 2711.
CHICKEN ranch, 5-rm., lot 150x150.
Fully equipped. For what? YO. 2399.
DUPLEX. 2211 Elsinore nr. Sunset
& Alvarado. Want acreage or ?
$15,000. Inc. $4500. HE. 2917.
EQUITY—$12,000 in 4-family flat
bldg. on Highland ave. 2 eastern
farms clear, 40 ac. in Cal. Also
clear lot. Want hotel or apt. house
lease & furn. Own. OR. 9065.
EQUITY in S.W. 4-rm. mod. bung.,
like new for '27 six-cyl. sedan.
Address N. box 232, Times Office.
FLAT ($) units, New Spanish, 40
rms., lot 100x150 to alley, 8 garages.
Income $520 mo. What have you as
1st pmt.? JENKINS, 8061 Santa
Monica Blvd. HE. 9209. HE. 9809
FLAT near Sunset Blvd., exchange for
single home, residence lots or
ranch. Owner, TO. 4566.
FOUNTAIN, lunch, conf., fully equip.
Consider trade. 3101 S. Figueroa.
FURS—Some fine coat suits, one
Washington Blvd., eq. for good car,
poultry or bldg. material. ME. 6516.
GAS gas. Stanley steamer, noiseless
Remington. Must sell. Owner can't
Terms. Reid, 115 W. Jef. HU. 4729
HOME So. Pasadena, $6500. Want
clear lot. GA. 7268. Eves. GA. 3765.
HOUSE, 2 rooms, will trade for good
rated. Large hillside lot. Hollywood
Park. 1 mile from Hollywood Blvd.
& Cahuenga. Vanderford, 1697 N.
trade my $3000 equity for anything
clear of equal value; or large dis-
count for cash. Balance $45.00 first
T.-D., 7% payable $40 monthly, incl.
interest. Phone OWNER, Culver
City 2388.
LOT, Hollywood Manor, close in, all
imp. in, pd. for. Want car. JEN-
KINS, 5061 Santa Monica Blvd, HE.
2-1-7.
LOT 50 ft. blvd. bus. Tujunga. $1200
eq. Will trade. 2612½ N. BDWY.
LOT, clear & $1000 cash. Want gro-
cery store. Must be good. TH. 4004.
PEERLESS 8 enclosed car, like new.
Want cement work, swimming pool
built. Submit. TU. 4567, Glendale
1065-J.
POOL room, a dandy, perfect location.
Want clear car or what? Barg. for
cash. Leaving town, ME. 6516.
RUGS, new Persian, equity $1403.
Wt. cl. car or eq. sm. car. DR.8149.
ROMOLA Farms, corner blv. 2½ acres
grapes, clear; 4½ acres figs, clear;
also Alhambra, new, clear. Almost
clear; will exch. for East Florence
ave. corner lot or in that vicinity.
1806 E. Florence ave. VE. 9051.
VACUUM cleaner, cost $70, for $16,
cash only. 148 W. 59TH ST.
VENTURA BLV., frtg. 4½ ac. $6000.
1 to 1-3 ac., fr. mod. stucco, dbl. gar.
Young orchard. $11,500. Will take
northern or eastern. Box 47, Holly'd
washer elec swap WE.9946
LEAVING Los Angeles, have best
make high-grade reproducing player,
cost $2500, trade for clear lots, dia-
monds or what have you? Address
S. box 124, Times Office.
BEST barg. in Reseda at cost, beaut.
dream home, 5 large rms., strictly
mod., dbl. gar. Fine for rabbits and
chickens. $6500. Small cash or what
for down payment? OR. 1824.
BEAUTIFUL lot in studio district.
Burbank, near schools. Equity $264,
bal. $15 payable $30 mo. Trade
for good used car or what have
you? Phone Glendale 2160.
WE have for sale or trade 3 4-acre
orange grove, equip. for 1000 chick-
ens, with new 5-rm. mod. stuc. All
in good condition. What have you?
5421 Long Beach Blvd. GR. 1000.
2000 ACRES mountain land, trees &
water. Adjoining Antelope Valley.
To C. for '27 Lincoln car and
$10,000. Stuart, 327 Tucker 8089 410
Union Oil Bldg.
INCOME residential property, between
Los Ang. and Venice, to trade for
Williamette Valley, Oregon, acreage.
Full particulars in first letter. Box
107, Armona, Calif.
WILL give 6 mos. rent 4-rm. modern
bung., Tujunga, near bus. & $50
cash. Want roadster or what?
Glendale 2366W. Address 8. Fowler.
Box 501, Times Branch.
WILL sacrifice my equity of $2750 in
my beautiful 9-rm. Hollywood hill-
side home, Spanish, 7 rms., 7 baths.
For auto or what have you? Phone
OR. 9010 between 8 & 12 a.m.
WILL trade equity in 1 or 2 lots just
off Pico, close in, for fence, cue
& monthly payments small. Want
enclosed car of standard make. Ph.
CA. 0193. Mr. Johnson.
WILL trade my $1000 equity in lot
best location, Culver City, cash.
A real bargain. Phone ME. 4896
everyday Sunday.
BUSINESS lots, San Fernando. All
improvements in and paved. For burg.
equity or what? $20 W. 10 st. ST.
8728.
40 A. nr. a big lake in Nevada, clear,
10 A. near Riverside, for cash or
Want eq. in house, lot or what?
O. R. Dye, 629 Grosse Bg. VA. 8762.
12-RM. double, close to Fairfax High,
½ blk. to Melrose, only $45.00 1st
mtg. Income $120 mo. Want clear
for equity. OR. 3248.
WANT auto, mt. cabin or lot. Prefer
nr. San Diego for equ., 5-rm. bun-
galow. Equity $2000. Bal. $1200
1238 E. Manchester. DEL. 2962.
3 CLEAR lots in Boston suburb and
2 lots Clear Lake Highlands, exch.
for late model car, value $1500. Ad-
dress S. box 128, Times Office.
SAC. equity, $3200 for $1500 cash on
clear lots, 5-rm. house, 225 E.
6TH, 5 blks. from school. See own-
er, 3522 S. Hoover.
WANTED—United Republic Gold Min-
ing Co. stock for lands and lots.
Address H. box 484, Times Branch.
W. HOLLY, new Persian, equity $1403.
Wt. cl. car or eq. sm. car. DR.8149.
WILL trade duplex or 4-flat for va-
cant business or income property.
OR. 8712. OR. 8214.
$1500 equity 6-rm. home on 21st st.,
just off Br. Ave. Want lot
or auto equal value. Owner, HO.3823
CONSIDER car, diamond, rm. house,
piano or ? for my lot on blvd. 66
ft. front. OWNER, DR. 4851.
WILL take cr. in small bus., car or
lot as dn. paymt. on new 5-rm. stuc.
$3000. TR. 2748. Res. TO. 2443.
HAVE sedan & Kenmore, for cigar stand
or confectionery outside L. A. 5712½
FAYETTE ST., L. A.
$500, 5 ACRES Escondido. Want car
or ? Address J. box 461, Times
Branch.
$5000 EQUITY in Arcadia chicken
ranch for like equity in L. A. home
or double. OWNER, CA. 0577.
WANT late car for $750 eq. in big cor.
lot. Angeles Mesa dist. Bal. due
$1000. Runs 10 yrs. YO. 2896.
$3000 cash & 4-rm. clear bung. for
small dbl. Must have 2 bedrms. OR.
8404. VE. 1116.
5-RM. Spanish, fully furnished, Bev-
erly Hills district. $3000 equity.
What have you? OR. 1625.
4-RM. frame on Marne st., 16 car
line. Only $2000 mtg. Big lot, rent-
ed. What for equity? OR. 2245.
WILL trade 1½ ton green rock mesh
bag, cost $600, for dia. equal value.
Address S. box 93, Times Office.
$1750, real es. Total $5500, 6-rm. stuc-
co, Inglewood. Want Lankershim,
Van Nuys or auto. CR.3404. M.1119
SALE or trade, undivided ½ improv.
Santa Ana. Want auto. ME. 7521,
after 5.
TRADE or sell several $500 $% 1st
mtgs. Want some cash for 1 or all
of what have you? FR. 597-402.
HAVE acre chicken ranch Reseda.
New house, $6500. What have you?
4025 YORK BLVD., L. A.
PROSPERITY ACRES
Finest Fruit & Poultry Dist.
Reid, 115 W. Jefferson, HU. 4723.
$1400 EQUITY 2 acres W. Van Nuys
for chickens or what? Cox, 212-B
Route 1, Baldwin Park.
WILL take lot or what have you as
down payment on 7-rm. house. Will
share deal. Phone Pasadena, CR.1151
WILL trade choice 4-flat bldg. for va-
cant business or income property.
OR. 8712. OR. 8214.
NEW bungalow upright piano, exch.
for roadster or coupe. Miss Kay,
WA. 5218.
9 LOTS on 102nd st., 1 blk. W. of
Figueroa, big equity, for double
bung. or 4-fam. flat. VE. 2316.
80 ACRES land on highway, San Ber-
nardino Co., $4000. Want equity in
bungalow. 52466.
HAVE $700 diamonds. Take 1927 Ford
roadster and cash. 4440 Colbath av.,
near Whitley Club.
WILL exchange equity in new 5-room
bungalow for lot, auto or what?
549 W. 109th Place. YO. 1280.
3 NEW 5-rms., mod. 110th st. ¼ blk.
E. of Alameda. Will exch. for lot
& enc. $2000. for what? RO. 3292.
WANT Arrowhead or Big Bear site
for $1000 equity res. lot. Glen. 1748
BARGAIN at Arrowhead Lake, 3 lots
& barn, cottages. Call MUR. 8321.
$4000 EQ., income $76 mo. want cash
lot, closed car or T. D. EQ. 7772.
$5000, CLEAR, 25-acre ranch, 4th st.,
Holtville, EM. 4264. Apt. 6230.
$6065 EQUITY in 5 Homola acres.
One or all. Owner, BE. 7798.
LATEST designs wallpapers for use
on farm, cottages, etc. CA. 8321.
$1674 EQUITY in 2 business lots for
small restaurant. TUcker 1676.
4 CLEAN goodrich tires, $4100. Swap.
Owner, 51124 Homer Drive, L. A.
$500 LOT equity. Want house, auto
or what? 1119 E. 58TH DRIVE.
$1245 LOT, Ventura Blvd. Sacrifice
equity for small car. 5842365.
WILSHIRE'S lookout for late shotgun.
Write room 1020, 1254 W. 6TH.
PAID life membership See Breese
Beach Club for used car. TH. 6101.

TRADES—SWAPS

SWAPS—All Sorts —36
ACRES, 6. Fence, house, well. Fine
for poultry, grapes, cabin sites or
hotel. Xr. resort. Bury. & staked in
every tracts. Sc. $2400. Bal. $1200
at $10 mo. Also cor. on highway.
Want house eq., rent, auto or what?
2538 Hoover.
ACREAGE, value $15,000, in Antelope
& Coachella Valleys. Want income.
Owner. Address R. box 147, Times
Office.
ACRE, 400 hens, fruits, 4-r. house,
$3000 clear. Want L.A. home. Pohr-
man, 1 mile Pasadena ave., L. A.
ACRES, 40, timber, near Walla, Or.
$1000, clear. J. P. Mahoney, 232 S.
Hill. VA. 5410.
AUTO, beautiful straight 8 RICKEN-
BACKER COUPE. Has had best of
personal care. Just like new, cost
$2950. Want value this at $2000. Want
unimproved property, might assume
small balance. MR. ALEXANDER,
1038 S. FIGUEROA. WE. 1251.
AUTO wrecking business; must sell or
trade; submit anything of value.
1046 Riverside Drive.
AUTO, Nash, 4 sedan, 1924, Paul
economical car, $250 equity for dia-
mond. OX. 5414.
BEAUTY parlor equipment. Sell cheap
or trade. Glen. 1066-J.
BEACH lse., $500 equity for $100 & 7
2005 Highland ave., Manhattan Bch.
BUNGALOW—3 bedrooms, 2 baths for
lot or what? Address Z. box
1221, Times Office.

SWAPS—All Sorts

HUNG., 5-rm. stucco, gar., for lot or
light car. 7211 San Pedro. TH.1374.
BUNG. 5-rm. new stucco, all mod.
Want lot, car or what? YO. 2711.
CHICKEN ranch, 5-rm., lot 150x150.
Fully equipped. For what? YO. 2399.
DUPLEX. 2211 Elsinore nr. Sunset
& Alvarado. Want acreage or ?
$15,000. Inc. $4500. HE. 2917.
EQUITY—$12,000 in 4-family flat
bldg. on Highland ave. 2 eastern
farms clear, 40 ac. in Cal. Also
clear lot. Want hotel or apt. house
lease & furn. Own. OR. 9065.
EQUITY in S.W. 4-rm. mod. bung.,
like new for '27 six-cyl. sedan.
Address N. box 232, Times Office.
FLAT ($) units, New Spanish, 40
rms., lot 100x150 to alley, 8 garages.
Income $520 mo. What have you as
1st pmt.? JENKINS, 8061 Santa
Monica Blvd. HE. 9209. HE. 9809
FLAT near Sunset Blvd., exchange for
single home, residence lots or
ranch. Owner, TO. 4566.
FOUNTAIN, lunch, conf., fully equip.
Consider trade. 3101 S. Figueroa.
FURS—Some fine coat suits, one
Washington Blvd., eq. for good car,
poultry or bldg. material. ME. 6516.
GAS gas. Stanley steamer, noiseless
Remington. Must sell. Owner can't
Terms. Reid, 115 W. Jef. HU. 4729
HOME So. Pasadena, $6500. Want
clear lot. GA. 7268. Eves. GA. 3765.
HOUSE, 2 rooms, will trade for good
rated. Large hillside lot. Hollywood
Park. 1 mile from Hollywood Blvd.
& Cahuenga. Vanderford, 1697 N.
trade my $3000 equity for anything
clear of equal value; or large dis-
count for cash. Balance $45.00 first
T.-D., 7% payable $40 monthly, incl.
interest. Phone OWNER, Culver
City 2388.
LOT, Hollywood Manor, close in, all
imp. in, pd. for. Want car. JEN-
KINS, 5061 Santa Monica Blvd, HE.
2-1-7.
LOT 50 ft. blvd. bus. Tujunga. $1200
eq. Will trade. 2612½ N. BDWY.
LOT, clear & $1000 cash. Want gro-
cery store. Must be good. TH. 4004.
PEERLESS 8 enclosed car, like new.
Want cement work, swimming pool
built. Submit. TU. 4567, Glendale
1065-J.
POOL room, a dandy, perfect location.
Want clear car or what? Barg. for
cash. Leaving town, ME. 6516.
RUGS, new Persian, equity $1403.
Wt. cl. car or eq. sm. car. DR.8149.
ROMOLA Farms, corner blv. 2½ acres
grapes, clear; 4½ acres figs, clear;
also Alhambra, new, clear. Almost
clear; will exch. for East Florence
ave. corner lot or in that vicinity.
1806 E. Florence ave. VE. 9051.
VACUUM cleaner, cost $70, for $16,
cash only. 148 W. 59TH ST.
VENTURA BLV., frtg. 4½ ac. $6000.
1 to 1-3 ac., fr. mod. stucco, dbl. gar.
Young orchard. $11,500. Will take
northern or eastern. Box 47, Holly'd
washer elec swap WE.9946
LEAVING Los Angeles, have best
make high-grade reproducing player,
cost $2500, trade for clear lots, dia-
monds or what have you? Address
S. box 124, Times Office.
BEST barg. in Reseda at cost, beaut.
dream home, 5 large rms., strictly
mod., dbl. gar. Fine for rabbits and
chickens. $6500. Small cash or what
for down payment? OR. 1824.
BEAUTIFUL lot in studio district.
Burbank, near schools. Equity $264,
bal. $15 payable $30 mo. Trade
for good used car or what have
you? Phone Glendale 2160.
WE have for sale or trade 3 4-acre
orange grove, equip. for 1000 chick-
ens, with new 5-rm. mod. stuc. All
in good condition. What have you?
5421 Long Beach Blvd. GR. 1000.
2000 ACRES mountain land, trees &
water. Adjoining Antelope Valley.
To C. for '27 Lincoln car and
$10,000. Stuart, 327 Tucker 8089 410
Union Oil Bldg.
INCOME residential property, between
Los Ang. and Venice, to trade for
Williamette Valley, Oregon, acreage.
Full particulars in first letter. Box
107, Armona, Calif.
WILL give 6 mos. rent 4-rm. modern
bung., Tujunga, near bus. & $50
cash. Want roadster or what?
Glendale 2366W. Address 8. Fowler.
Box 501, Times Branch.
WILL sacrifice my equity of $2750 in
my beautiful 9-rm. Hollywood hill-
side home, Spanish, 7 rms., 7 baths.
For auto or what have you? Phone
OR. 9010 between 8 & 12 a.m.
WILL trade equity in 1 or 2 lots just
off Pico, close in, for fence, cue
& monthly payments small. Want
enclosed car of standard make. Ph.
CA. 0193. Mr. Johnson.
WILL trade my $1000 equity in lot
best location, Culver City, cash.
A real bargain. Phone ME. 4896
everyday Sunday.
BUSINESS lots, San Fernando. All
improvements in and paved. For burg.
equity or what? $20 W. 10 st. ST.
8728.
40 A. nr. a big lake in Nevada, clear,
10 A. near Riverside, for cash or
Want eq. in house, lot or what?
O. R. Dye, 629 Grosse Bg. VA. 8762.
12-RM. double, close to Fairfax High,
½ blk. to Melrose, only $45.00 1st
mtg. Income $120 mo. Want clear
for equity. OR. 3248.
WANT auto, mt. cabin or lot. Prefer
nr. San Diego for equ., 5-rm. bun-
galow. Equity $2000

AUTOMOBILES, ETC.—Miscellaneous

Coaches for Sale —40-E

BUICK Standard 6 coach, very latest ser. '26. Only driven 5400 mi. Bumpers, spare tire, many exts. Sacrif. $885, $185 down. 1230 S. Figueroa.

Chrysler "70" Coach
$895
1924, New duco finish, natural wood wheels, fine upholstery. Terms. HOWARD AUTOMOBILE CO. 1020 So. Figueroa. WE. 6461.

CHEVROLET coach, very latest series '26. Can't be told from br. new car. Has ex. pass. ext. Must sac. today. $445, $100 down. 1220 S. Figueroa.

CHRYSLER 60 coach, '27 ser. Can't be told from br. new car. Only driven 4300 miles. Must sacrif. $895. Terms $225 down. 1230 S. Figueroa.

ESSEX 6 coach, '26 ser., $125 down. "IT'S MILLERIZED." Car accepted
F. B. MILLER
Hudson-Essex Dlr., 1045 S. Figueroa

ESSEX coach, 1926 series, like brand new car. Has cabin, bar bmprs., every ext. Will sell at tremendous bargain. 925 down. 607 S. Flower st.

ESSEX. Don't buy a car, new or used, until you come to 142 S. Figueroa.

FLINT Jr. 6 coach, '27 ser. Can't be told from br. new car. Has hood mirror, care. Owner leaving city, must sac. $535, $150 dn. 1220 S. Figueroa

HUDSON COACH, late model, new Duco finish, good tires, motor good. G.M.A.C. terms.
OPEN EVES. 3639 W. PICO.

HUDSON 1926 coach, $575. Mech. right. Clean, good tires. Rec Motors. 422 W. 12. WE. 5461.

JEWETT 1926 coach. Original finish like new, upholstery perfect, new balloon tires, 4-wheel brakes and many extras. Mechanically it's perfect. Must sacrifice $465. Can arrange terms. 4400 S. Central ave.

JEWETT '24 De Luxe Coach. $450. WILLYS-OVERLAND PACIFIC CO. 1400 W. Pico at Hoover. WE. 3840.

KISH advance coach, late 1926, guaranteed. Rickershauer & Miller, 6466 SUNSET BLVD. HO. 3995.

OAKLAND coach, very like new, '26. Can't be told from brand new car. Has every poss. ext. Must sacrif. $795, $185 down. 1230 S. Figueroa.

OAKLAND coach, 1926. $795. Terms. 30-day guarantee. 1041 S. Western.

OLDSMOBILE de luxe coach, very latest ser. '26. Can't be told from br. new car. Has hd. wood. care. Must sac. today. $695, $150 down. 1220 S. Figueroa.

PONTIAC coach, latest 1926 series, perf. br. new car, driven only few miles. Has disc wheels, every ext. Perf. Must sacr. at once. Lib. terms. 4700 S. Main. AD. 4551.

PONTIAC coach, 1926. $645. Terms. 30-day guarantee. 1041 S. Western.

WHIPPET coach, '27, used slightly, good as new, at big saving, only $525 down. Guaranteed by Sonoma. 639 WALL. TR. 9451.

Limousines for Sale —40-F

PIERCE-ARROW
Limousine, sedan, '27 model, by owner. Used only 2 mo., perfect cond. Good reduction for immediate sale. 1040 N. Vermont. Ph. 595496.

Trucks. Delivery Cars —40-I

F-O-R-D-S
20 LATE MODELS
One-Ton Trucks
COMPOUND TRANSMISSION
EXTRA BRAKES
First-Class Mechanically
HALF PRICE
Moreland Sales Corp.
24th & So. Main WE. 5321

UNUSUAL buys in used trucks that are reconditioned and guaranteed at prices and terms that will surely move them. Stake bodies, panel, dumps, also 6 wheel solid dumps. Kleiber 2½-ton, Sterling 2½-ton flat, Dodge, Graham, White 5-ton dual drive. Many other makes. Look them over NOW.
GOTFREDSEN TRUCK CORP.
Factory branch 1235 E 9th
TR. 6646. Open Sundays 9-12.

Federal '25 1½ Ton
FIRST CLASS EVERY WAY
NEW STAKE BODY, $850
Moreland Sales Corp.
24TH & SO. MAIN. WE. 5321.

FORD panel delivery, '24, A-1 condition and guaranteed. $40 down.

DUNHAM for FORDS
Ford Dlr. Used Car Dp. 1918 S. Main

Reo 1924 Speedwagon
Stake body, new body and in good shape. Only $445.
ALBERTSON MOTOR COMPANY
1934 So. Figueroa. Open eves.-Sun.

MACK 5 wheel, Kleiber 6 wheel, 1934 ton White, all in good shape. Trucking company going out of business. Will sell at a bargain. Ph. DE. 2649.

GRAHAM BROS. truck, run 12,000 mi., 6x13 stake body, 32x6 dual tires. Overload springs. $1400. Trma. John B. Ijin, 6136 Lankershim Blvd., Lankershim.

1931 PACKARD DUMP
MACK FLAT RACK
American La France Fire Eng. Co 2138 E. 8th. Phone Lucas, Angeles.

COMPLETE stock of used trucks at
Federal Motor Truck Co.
946 SO. ALAMEDA.

FORD deliveries, reconditioned, good rubber. $75.00 to $156.00. Trade and terms. 2621 SANTA FE AVE.

WHITE truck, 1½ ton, motor, rubber & body in excel. cond. Ph. Tr. 8731

FOR sale, 2 Pierce-Arrow 5-wheel dump trucks. Cheap. WM. 1850.

DODGE delivery, '21. Mech. o.k. New paint. Tr. & trms. 2625 Santa Fe ave.

FORD trucks, 25 to choose from cash, terms or trade. 430 E. 7TH ST.

Trailers —40-H

PIKE trailers, for bicyclers, for sale or rent. PIKE AUTO & TRAILER WORKS, 2615 Santa Fe ave.

5-TON 4-wheel trailer, 3-horse delivery body, stock trailer, small trailers. 1721 S. Main.

NEW, for camping, $35, 4-wh. 3-ton for price of rubber. 1523 Central av.

Trucks for Hire —40-N

TRUCKS for sale or rent, with or without drivers. 4500 S. Fig. MA. 9639.

Automobiles Wanted —40-O

WANTED—Late model cars for cash. Open or closed. For rental service. Pay more than dealers or private parties. Triangle Auto Park, 9th and Flower only. ME. 3167.

WILL PAY CASH —
FOR LATE MOD. ENCLOSED CAR
500 SOUTH FLOWER ST.

LINCOLN 7-passenger, sedan, 1926 model, must be in good condition, will pay cash. No dealers. Call WH. 6425.

$0 CARS FOR CASH
Just opened our new stores; need late model cars. WESTERN MOTOR 5017 KELLEY KAR CO., 1634 S. Fig.

I WANT a late 2 or 5-passenger closed car or roadster; can pay all cash. Residence, 344 W. 42nd st. AX. 2712

CHEVROLETS wanted. Will pay highest cash prices for late models. MR OLNEY, 1065 S. Olive.

WANT late model sedan or coupe. Will cash if motor and tires are good MRS. PRICE, WE. 2917.

WANTED—Late model Lincoln and Cadillac. Parting top makes. Hornsten-Atwood, 2146 W. Washington.

DON'T sacrifice your car if you need cash. Call GR. 1846. Private party.

FORD or Chevrolet coupe to make trip. Will pay cash. VE. 2341.

FORDS FORDS FORDS
Wanted for cash. 103 W. PICO.

WANTED to buy for cash, an open or cl. car for vacs. Mr. Tohn. AX. 6706.

PETS—LIVE STOCK

Horses, Mules, Cattle—Goats, Sale, Exch., Wanted, Etc. —42

Horses and Mules

MATCH teams, Single horses, saddle horses, mules, priced to sell. All from IDAHO. Idaho Horse Market, 12345 S. Alameda Blvd. Phone Compton 2072.

FEW nice saddle riding horses for sale cheap. 2037 E. Glen Oaks, Glendale. Or Chevy Chase Blvd. Ph. Glendale 7405-J.

SADDLE horse, unbroken, Pinto. Mrs. Frank Graside. Puente. Calif.

Poultry and Supplies—Pigeons, Rabbits, Bees —44

Poultry and Supplies

POULTRY WANTED
All kinds, will call anywhere. City Poultry, 2923 S. Hope. AT. 6262.

800 R. I. R. & White Leghorn fryers, 2½ lb. White Leghorn hens, cheap. 1222 Mission Dr. Rosemead, El Monte. Ph. Alhambra 1857.

500 HEALTHY W.L. pullets, 5 mos., laying. Burbank Pullet Farm, rear. 218 W. Victory Blvd., Burbank.

2000 W. L. chicks 6 wks. 25 ct. each or $23 per 100. 234 W. 23RD ST.

SCRATCH $1.60; mash $2.10, at store American Grain Co. 338 E. 6th St.

Ducks, Geese, Turkeys —44-B

WANTED—Healthy turkeys, hatched before May 15. Peck, 816 Hillside ave., Inglewood. Ph. Ingle. 825-M.

Rabbits, Hares, Etc. —44-C

25 DOES, 5 bucks, 50 young hutches, 26 compts. for sale cheap. Hopton, box 1238, Montrose. Phone Crescenta 304-W.

EXCELLENT breeding stock, summer prices. South West Fur Industry Farm, No. 4, 15629 Ventura Blvd.

FOR sale, Amer. Blue rabbits, pedigree, 1975 E. 92nd st. Sat. & Sun. Cont. 60 dressed rabbits a wk. & comp. equip. for sale. Box 282, Sta. C

BIRD thoroughbred does. China, whites. $2 each. GA. 1175.

Pets and Supplies—For Sale, Exchange, Wanted —45

Birds

LOVE BIRDS WANTED
604 N. La Brea. OR. 7804.

Cats

WANT to find home for mother cat and 5 6-wks.-old kittens. Will deliver if cleaned. Call, WA. 4644.

BEAUTIFUL Silver Persian kittens, ped., 6 wks., Sell or trade 5135 El Rio ave., Eagle Rock, GA. 2412.

PERSIAN kittens, $3 up. Prize mains at stud. 1123 W. 54th st. YO. 3481.

Dogs

GERMAN police pups, 4 mos. Sire Went Reserve winner last Ambassador show. Excel. cond. Price reas. Call morn. 1616 3rd ave. VE. 4412.

FOR sale, police pup, sell cheap, old, puppy, dark, sired by Tarzan, from Lady Elf. Excellent condition. 2432 2nd ave.

CHOW CHOWS—For quality chows see us. At stud Champ. Yuan Chu of El Cher. Puppies for sale. ISBELL'S Kennels, 4500 Ventura Blvd.

COLLIE PUPPIES, $10 & $15 EA 3 mos. old. Thoroughbreds. 2046 E. FLORENCE. DE. 4893.

PEDIGREED Cocker Spaniel puppies, sired by Champion Cyclone. Beautiful all black. DE. 2804. 924 E. 69.

ROBERTSON FOR DOGS
7030 Hollywood Boulevard.
GRanite 1257.

POMERANIAN, female, orange, 4 mos. old, pedigreed. OX. 6435, call morn.

ENGLISH bull pups, exceptionally fine, reg., reas. 1225 Garibaldi ave., San Gabriel. Ph. Alhambra 3758-R.

ENG. Bull pups, ped. & reg. $40. Hopes In. Chanel. Call, WA. 4644.

COCKER Spaniel puppies, black & parti-color. 1500 Cypress.

PED. fox terrier pups, $10. Also pups, $5 up. 2606 S. BDWY. TH. 3675.

BRUSSELS Griffon & Pekingese puppies, reas. 1341½ N. Cahuenga.

IRISH TERRIER pups. Fed. 4265 S. Normandie. VE. 5545.

POLICE puppies. Fed. stock. 1469 Oak Grove Dr. GA. 4577.

PED. Ger. pol. imp. pups, females $50, male $75. 6116 Mesa, Highland Pk.

ST. BERNARD puppies, Reas. 637 Duquesne, Culver City. Phone 3533.

REAL ESTATE

Houses—For Sale —50

Miscellaneous

BEAUTIFUL HOME
Westwood Hills, 7-room, 3 bdrms., 2 baths, English stucco home, unusual in its perfects. Complete even to servel refrigeration. Par safe. Wall safe and electric kitchen cupboards. Wealth of detail. Must be seen to be appreciated. Terms. Phone GLadstone 5151 or GArfield 1177.

HOMES—FORCLOSED
We have a number of homes in all parts of the city that mortgage companies and banks have foreclosed. The nature of these are such that I cannot advertise them in the columns. A personal interview is desired Address S, box 183, Times Office.

NEAR NEW GOODRICH RUBBER CO. 5-rm. stucco & garage, 4950 Eagle St. Lot 40x100. Very desirable location. Block from Garfield High School, north of Miller Blvd. Just finished, coved ceilings, fireplace. Price $5500. Small cash payment. Owner, 1517 Miller Blvd. Ph. 2459 Chamber Commerce Bldg. WE. 2870

DON'T WAIT
UNTIL SATURDAY NIGHT TO TELEPHONE YOUR BUNGALOW AD TO THE TIMES. DO IT FRIDAY OR EARLY SATURDAY. 7:30 P.M. IS CLOSING HOUR FOR ALL CLASSIFICATIONS. MEtropolitan 6700.

One Block off Wilshire
Spanish, stucco, 6 rooms, 3 bedrms., extra large living-room, cove ceils., tile bath, garage, $8,750. Will sell on account of sickness in family. Terms by owner. 649 S. CITRUS AV.

ARLINGTON HEIGHTS
Not in the High Hills
With an inspiring View
9 rms., 4 bedrooms, 3 baths
Just Being Completed.
Phone HO. 7406 for Appointment.
J. ROSS CASTENDYCK—Builder

HANCOCK PARK
400 N. MANSFIELD
Make offer on wonderful 8-room 2-story Spanish home on large corner. Terms arranged. Open for inspection or call GLadstone 5151.

HOUSE FORCLOSURE
2 rms., 2 baths, lot 50x150. $10,-000. Easy terms. 326 Westminster. ½ block off 3rd st. Open daily 1 to 5. Sacket Bros., Schepler, Scott, Inc., 344 S. La Brea. WH. 1196. GL. 2316.

FOR SALE OR TRADE
My home, 938 S. Longwood ave. Near Wilshire Blvd. 4 Rimpan, 10-rm. modern Italian stucco, 5 baths, tile baths, large high grounds. Owner Mr. Malone, FI. 1232. WA. 8370

THIS home complete. Priced to sell quick. 5 bedrooms, tile bath and sink, large living and dining R. Painted walls, gum finish. Garage. Beautiful shade and trees. Call Alhambra 2751 for price and terms. $2000 cut, $1500 will handle.

ATTENTION, BUYERS
If you have cash for 6m. pay., pick out your lots. We will finance bal. & build your home, apts., or bus. prop. to suit your own ideas.
Bray, 4666 Sunset Blvd. OL. 4202.

CASA DEL ARBOL
503 MT. WASHINGTON DR.
4 rms., liv. rm. 17x24, real fireplace, elec. cont. gas furnace. Thermo-Pane windows. Call 503 Mt. Washington Dr.

OWNER'S SACRIFICE
$6500 HOME FOR $5850
Beautiful stucco, 5 rms., Walnut Park, $1000 down. Must sell at once. 346 GRAND AVE.

FOR SALE, new stucco, 5-room house, everything complete. Just finished. Close in, Lankershim. Call ROchester 9649 or address V, box 301, Times Office.

BARGAIN SAVE $500
If you have $2400 cash for first payment on good 5-room home, $5500. 1532 W. 64TH ST. Owner, TH. 6526

7-RM. SPANISH, 3 bedrms., 2 baths, L. rm. 15x24, Wonderful view. Owner will consider vacant lot half or $1000 dn. PRICE $10,500. REYNOLDS. 10574 PICO.

6-ROOM MODERN BUNGALOW—Garage, lot 40x125, paved street. Only $3500, with $350 & $25 per mo. See 1520 Hope st. Walnut Park or phone OWNER. DE. 4484.

SELL YOUR PROPERTY AT AUCTION for quick money, maximum price, walk test tape; free information, phone or write C. H. O'CONNOR & SON. FI. 2134. 841 S. Western at Wilsh.

FOR sale, 5-room house, garage, garden, fruit trees, lot 57x160. Will take trust deed, mortgage or clear lot as first payment. OLympia 1904. 1518 Quand st.

BEAUTIFUL HOMES. WILSHIRE-FAIRFAX-AMBASSADOR DR. and GLENDALE. Any reasonable trade considered. FRED SWARD, 315 S. Western ave. WA. 4317.

Morris Wilson, Auctioneer
Can sell your property
for cash.
Phone GA. 2577. 1040 YORK BLVD.

$300 DN. $6500.
8 rms., English. $45 a mo. OWNER EVERYTHING, or will take vacant lot $2000 eq. REYNOLDS. 10574 Pico.

722 So. Harvard
7-rm. home, sacrifice at lot value. Open for inspection, 1 to 5.

CLOSING OUT SUB
$1000 down, bal. to suit, 5-rm. house, $3200. S. of Pruess Rd., just off Pico. C. Don Smith, HEmp. 6357.

5-RM. brick floors, beautifully located at 233 N. Ave. 53; very large lot. you can not beat this for the money. terms.

7-ROOM WILSHIRE BUNGALOW
Wilton school district, at my price will go to first buyer, don't wait. Will give terms. Mr. Geer, WA. 1151

ONLY $16,500. English bungalow in Hancock Park. Call MR. WEHRLY, O'CONNELL & WHITE. Fitz. 4651

$2000 & $40 mo. buys my 5-room stucco home, price $3,500. Bur this & save $2500. UNIV. 1727.

7-RM. new Spanish, stucco, lot 55x135, Carthay Center. 5344 WARNER DR.

HOW much can you pay down? Mod. 5-rm. br. bg. $5000. DE. 4863

Houses—For Sale —50

Miscellaneous

$21,000 REDUCED TO $20,500
BUT SUBMIT OFFER
Italian stucco with tiled roof and art stone trim. Two-story entrance hall with handsome wrought iron staircase leading to three elegant master bedchambers and two fully tiled baths. The living room is 30 ft. long with most attractive Travertine fireplace, sun room overlooking the rear garden, maid's room and bath, wonderful kitchen with tiled walls. In fact, it is a magnificent home placed on the bargain counter so that the owner can join her husband in Northern California.
GLENN & SMITH
633 South Western ave.
WA. 9371. WA. 7274. WA. 2196.

246 SO. IRVING
OWNER'S SACRIFICE
Excellent home containing living, dining, breakfast & sun rooms, lovely solarium; butler's pantry, maid's quarters, 4 master bedrooms, two sleeping porches & 2 baths. Very low price and only $7500 to handle. WILSHIRE'S GREATEST SACRIFICE.
JAMES J. DONAHUE
Wilshire, corner Western. DR. 4951.

SACRIFICE
4963 LOS FELIZ BLVD.
BEAUTIFUL TWO-STORY ITALIAN HOME. MUST BE SOLD. WILL CONSIDER ANY REASONABLE OFFER.
MORE THAN A MODEL HOME.
Beautiful patio with fireplace and stairway to upstairs porch. Massive living room with wrought iron fixtures, 3 master bedrooms, two unique baths. Large breakfast room. This home is different. If you are driving thru Westwood Hills, be sure to see it. Builder will sacrifice it sold this week.
I. W. ADAMS & ASSOCIATES.
10251 Santa Monica Blvd.
Opp. Fox Hills Studio. OX. 1028.

LOOK AT THIS
$14,000 Home for $10,500
627 N. Stanley av. (Nr. Melrose av.) Just completed. 7 rms. 3 bedrms., 2 baths, Spanish stucco. Extra large rms. Mahog. trim., hand dec. walls over canvas. Real fireplace. Bir. rm. Two tile baths with sep. stall shower. Fine heat. 2-car garage. Spk. system. See builder on premises.

$13,750—SACRIFICE—$13,750
Wilshire 2-Story
This distinctive Spanish home is the outstanding value in Wilshire district. Unusual features, beamed ceiling, balconies, custom designed fixtures & tile beds. Owner in distress. Need some cash. No offers.
Dippell-Wallace-Bermant
241 N. Larchmont. HE. 3229.

$6850
MODERN DOUBLE STUCCO
Owner will be in town and on premises Sunday between 1 and 5 at 813 Huntley Dr., W. Hollywood. W. R. SMITH, box 192, Van Nuys. Phone 471-J.

WHY WAIT A MONTH ON YOUR ESCROWS? SECURITY TITLE COMPANY, 108 S. Broadway. TU. 8738. 5 DAYS' ESCROW SERVICE

7-RM. stuc. bung. nr. 10th & Crenshaw, cor. lot. Pr. $13,000. Bac. to $11500 cash. EM. 4254. Eve. RO. 6230

$1000 CASH. Bal. $40 mo. 5-rm. bungalow. Good condition. Good location. 2782 W. 10th st. DR. 5991.

$50 DOWN, $50 mo., buys beaut. new 6-R. stuc. TU. 9937. Res. RO. 0032.

West and Northwest —50-A

FOR SALE—Lovely 6-rm. almost new home, 2 tile baths, unusually designed home, large reception hall, beautiful shrubbery. Located on Wilton Pl. in heart of Wilshire district. Bills it by ship labor and only occupied by present owner, who intends to build larger house. Priced for 30 days $17,500. May consider trade for vacant property as part payment. Deal direct with owner. Mr. Alexander, 1525 S. Figueroa. WE. 2327.

5-RM., 2-story stucco home, lawn, shrubs, sprinkling system, patio, fountain, 2-car garage, large living room, fireplace, beamed ceils., decorated. Nr. Fox Hill studio. Drive out Santa Monica Blvd., 2 blks. past L.A. Country Club. Turn N. 2 blks. to 1701 Warnall. Price has been cut to $17,000, was $20,000. Must sell this week. Owner, GR. 6241.

Reo '24 Speedwagon, 4 months. Owner will sell for less than cost. English bungalow, 5 large rooms. Mod in every respect including furnace, lawn sprinkling system, shrubbery, dble. garage, lot 50x135. Close to stores, schools, street cars and bus. Drive out Wilshire to Wesley Drive, Beverly Hills, turn north two blocks to 439.

NEW WINDSOR SQ.
Irving Boulevard near Beverly. Very attractive Spanish bungalow.
$8500—ONLY—$8500
Call Mooney or Greenlee Wk
GEO. A. TANNER
HE. 4058. 107 N. LARCHMONT.

EXCEPTIONAL HALF DUPLEX
5-room—3-story—$14,500.
Beautiful English type home, handdecorated walls, 4 bdrms., 3 baths, 2-unit elec. control furnace, double garage, lawn & shrubs, 181 S. Vista st. between Beverly Blvd. & 3rd st. W. of La Brea. Owner at 171 So. Gardner. ORegon 4920.

FORCLOSURE SACRIFICE
Beautiful new 6-rm. stucco bungalow, Wilshire district. All modern conveniences including unit heat. Dbl. garage. Sacrifice for quick sale.
Phone TR. 8294.

Wilshire 2-Story
9 ROOMS, 3 BATHS, UNIT HEAT. NO. OF WILSHIRE NR. CARTHAY ONLY $14,950. $2500 DOWN.
Remarkable buy. Can be duplicated. New Span. type res., sold the roof, etc. Call Mr. Kernehan. OR. 1121 or GAr. 1549.

$9500—$500 Cash
Buys my $12,000 new stucco, 7 rms. 3 bedrms., 2 baths, tile roof. Sprinkling system. Dbl. gar. 50-ft. lot. Bal. like rent. Open 10 to 4. Owner, 1216 E. Shenandoah. Go out Pico. BE. 3913.

BE sure and see 801 No. Hudson, cor. Waring. 50x135. 9 some income bet. Mod. 6-r. bung. Large front sleeping porch. $2000 below actual value. Owner. Camp Baldy.

Make Your Own Offer
Owner called north. Beautiful Spanish 5-rm. bung., 2 rooms & breakfast rm. Near rod car line. 469 Wellesley Drive, Oxford 1572.

BEAUTIFUL SPANISH HOME, 5 lge. rooms, breakfast room and bath, living room, 15x25; 50-foot lot, double garage, near car and Wilshire Blvd. $17,750 deduction in price. $500 down, balance easy. OXford 3914.

TELEGRAM FROM DETROIT
says sell my new 7-rm. house at 7953 West 4th st., near Fairfax. It will be a bargain on E. terms. Open 10 a.m. to 4:30 p.m. Phone GR. 4181.

Wilshire Knoll
7 rms., 2 baths, new, at cost. Owner on property today. 1516 Crest Drive. Phone 596822.

NEW 7-room Spanish bungalow, three bedrooms, 2 baths, furnace heat, $11,500. $2000 down. Balance $85.00. E.Z. terms. Wilshire-Fairfax district. By Owner, 6324 Colgate ave.

BEST buy in city, 91 rms., 3 baths, splendid condition, Menlo ave., ½ block from W. Adams. $13,000, tms. FR. RO. 6865.

7 RM. HOUSE, 1 gar., on Wilton Pl. Leased for $55 mo. Sell for $3000. Only $1000 down. Call at 415 W. 87th st.

$350 DOWN. 6-rm., only $7000, near new Rosewood school, 2 blocks from Beverly & Melrose Blvds. Bal. like rent. WE. 1107 or 1104 Melrose.

649 SO. ORANGE DR.
See this attractive bungalow in the best of location and make offer. Open for inspection. OR. 8502.

5-ROOM double bungalow and garage. Walking distance, near Echo Park. Price $4500. Owner, 514 Douglas st. Ph. 882-824.

MODERN 5-rm. bung., bdwd. floors, gar., chicken runs, bargain for cash. CA. 0429.

4-RM., cheap if $800 cash. Extra bed. Basement. View. 10 min. city. YO. 3356.

5-ROOM new stucco, double garage, big level lot, on paved blvd. $5000, $1000 down. 2876 SUNSET. OLy. 1716.

WILL give clear lots as part pay. on 4, 5, 6, 7-rm. bungalows & adobe. MISS BULLOCK. HO. 8856.

5-RM. duplex on corner near 10th st. Rm. for more bldgs. High ground & flat. Price for $4000. VA. 7205.

FINE 6-rm. home, large lot, lawn, shrubs, all improvmts. in. $4900. Rms. 4820 W. Adams. Exc. terms.

SAC. new 5-rm. stucco, Echo Park. Owner. Address V, box 211, Times Office.

FORECLOSURE. Westwood, new 5-r. $5000. $500 dn. OX. 4906. Eves. GL. 7036.

$6750. 4 RMS., in apartment house district. Nr. Santa Monica Blvd. Lge. lot. 1139 N. HOOVER.

REPOSSESSED houses, $4600, 5 rms. (Loss $1375.) Bal. $47 per mo. C. Don Smith, HE. 6857.

NO CASH! SAC. 7-RM. BUNG. 3 bedr. Will trade. WH. 4531; WH. 6696.

Houses—For Sale —50

West and Northwest —50-A

Wilshire-Fairfax
Biggest Bargain Yet
Two-story beautiful new Spanish type stucco home on Fifth street, in the Wilshire-Fairfax tract. 7 large rooms, two colored tile baths, electric control heat, lawn, shrubbery, sprinkler system. Finished in wonderful interior stucco throughout. Couldn't be duplicated under $15,000. Will sell for $13,500 with $1500 cash and balance easy.
ROBERT A. KLEIN & CO., INC.
Corner Wilshire Blvd. & Sweetzer ave., 2 blocks west of Fairfax.
ORegon 1241.

Carthay Center
Prize Offering
Two-story new Spanish type stucco home on Eulalia Blvd., 8 rooms & 3 baths, close to stores, schools & car. $2500 under anything like it in Carthay Center. Price $17,500, with $2300 cash & balance easy.
ROBERT A. KLEIN & CO., INC.
Corner Wilshire Blvd. & Sweetzer ave.
3 blocks west of Fairfax.
Phone ORegon 1241.

FOR sale or great loss by owner, nearly new 8-rm 2-story Spanish. A home that is different. Close in. Wilshire dist. Handr Wilton & La. high schools. Very desirable neighborhood. Living rm. 16x24, cathedral ceilings, 2 fireplaces, upstairs, 2 bedrms., 2 baths, basement, furnace, 60-ft. lot. Worth $25,000. Price for quick sale, $18,500. 972 Westchester Pl., 1 blk. W. 10th & Wilton. EM. 8231. Courtesy to agts.

ONE of the finest 5-room bungalows in Wilshire dist. Double garage, large lot, terms. No brokers. Open for inspection daily after 11 a.m. 234 S. Kingsley Dr. WA. 8872.

7-RM., 2-baths, stucco residence, off Beverly Blvd., value $12,000. Owner will take $11,750 if sold quickly. Very little cash will swing. Brokers protected. Phone OX. 2402.

$9250—AN EXCEPTIONALLY well-built home in Wilshire Highlands. 10-ft. living room, huge fireplace, timbered ceiling. See at 7164 S. Masselin or ph. Mr. Banks. OR. 1191.

6-room stucco bungalow, 3 bedrooms, well located. $5000 1st mtg at 7%. Price $9200. OR. 8501. 130 So. La Brea.

NEAR BEVERLY & WESTERN AVE. 5-rm. bunz., furnished, beaut. lawn, shrubs, 2-car. Price reduced for quick sale to $8750. Terms. This is positively a steal. Call Mr. Walker, DR. 9682.

DARLING 5-rms. bath. Beverly Green stucco home. Should sell for $10,000. Can be bought for $8000 if sold within 10 days. Brokers protected. OX. 2402.

ONLY $5250 AND $500 DOWN. Stucco home, Pico and Fairfax dist. 51-ft. lot, near stores, school and good transportation. 6707 W. Pico. WH. 2241. Eve. WH. 1893. WH. 4140

A TRUE honeymoon home. 5 rms., breakfast nook & bath in Carthay Circle dist. Can be purchased for ½ its value. $1000 cash will handle. brokers protected. OX. 2402.

5-RM., beaut. stucco dbl. Gar. Modern, artistic residence. Carthay Circle. Value $11,000. For sale at $9950 if sold this week. Brokers protected. Phone OX. 2402.

$500 DOWN. BAL. LIKE RENT 10-rm. English home, part furn. 1 year old. 3 baths. Leaving town. 2326 Marne Ave. Ph. MU. 1813.

NEW 6-room stucco house. $6000. $500 down. Bal. mo. Near schools and Sc at 4837 MILTON AVE.

DOUBLE bung., 4 rms., nr. Pico & La Brea. $7500. $500 dn. TH. 4494.

$250 DN., new 5-rm. English stucco on concrete st. OL. 6203.

South and Southwest —50-B

NOTHING DOWN
AND WE MEAN IT
$35 MO. PAYS ALL
No interest, taxes or assessments for the first year.
MODERN 5 ROOMS
We have 2 stuccos and 2 frames, hardwood floors, tile baths & sinks, lawns, garage, cement drive, in fact everything to make a complete modern home, near car and bus, high & grammar schools, stores, etc.
How Is It Possible?
Because we are the subdividing agents for
BUILDERS OF THE HOMES AND WE HOLD OUR OWN PAPER.
$20, $30 and $50 Mo.
10220 S. Vermont
DRIVE out tonight, open for inspection from 7 to 9 p.m., 3 beautiful modern stucco residences, garages, lawns, flowers, etc. Price and terms are right. 1642 W. 67TH ST., 1 block west of Western ave. Courtesy to brokers, for information call Marion Co., Inc., HO. 4912.

Owner Out of State
Writes, get me an offer on my 6-rm. home nr. Western ave., close to 54th car. Just like new. See it and make offer, terms to suit this is your chance. 4106 S. WESTERN. UN. 4788.

WONDERFUL VALUE FOR $5950
New stucco 5 rm. & br. rm., best construction, gen. mahogany liv. & din. rms., 2 bdrms., 3 tiled, 2 separated thruout, nr. hers. Good terms. NUFF SED Call 6400 S. Vermont.

5 ROOMS $275 DN.
Eng. stucco, bdw. floors, auto. heater, 60 ft. lot, $10,500. $1500 monthly on C.T.D. $5500. Call 5800 S. VERMONT. YO. 2611.

AUCTION AUCTION
Tues., July 19, 11 A.M. VA. 4551.
329 West 77th street.
Wonderful 7-room bungalow, Double garage. Lot 60x145.
Ordered by G. M. Banks, Auct.

7-RM. STUCCO—$6350
Close to 54th & 48th st. cars. Concrete st. Just completed. $750 cash. CLAUDE COLE, Builder of quality homes. 6108 S. Vermont. TH. 7056.

47th St. Near Broadway
5-rm. bung., 3 bedrooms, all mod. Lot 50x100. Terms. Call 4809 S. Vermont, or phone VE. 4349.

HAVE good paying dbl. bung., also 5-rm. new home, with chicken equipment, 60 laying hens, 15 fryers; will sell or trade. Courtesy to realtors. 4809 or 6411 Haas ave.

$690 MESA DR., ALL ON PAVT. 5 acres, 5-rm., modern house, 2 baths, gravity water supply.
BARGAIN BY OWNER
EMpire 1822

$6500—2 Houses 1 Lot
4 rms. & 4 rms., close to Western & Santa Barbara; income $60. Terms. 4100 S. Western. VE. 2582.

12 ROOMS, 3 BATHS, $40 MO. ON W. 42ND, NEAR BROADWAY 3 bdrms. & sun porch, hdw. floors, basement gar. All like new. Act quick. 4249 Broadway. AX. 6495.

4-RM. mod. stucco duplex, rear cottage, garages, shrubbery, flowers, in fine shape. Rental $60. Wife in hospital, must sell. See; make offer. Ph. Owner bet. 7-9:30 a.m. 599559.

BY OWNER
New 5-room Spanish type house. Special price for ten days. Call Mr. Kinsey, VE. 0406, after 6:30 p.m.

ATTRACTIVE 5-r. stucco bung., 3 bdrms., 2 baths, dbl. gar., easy terms. 3261 Lowry Rd., near Los Feliz Blvd. Builder's own. 595258.

APARTMENT OR COURT SITE
Bargain for quick sale. Easy terms. Sweetzer ave., north of Melrose. 90x120. Owner's agent, WE. 1414.

LOT 60x190, unrestricted, fine apartment-house site or business, including 6-rm. bungalow. Terms. 1351 N. Fairfax. WH. 4217.

5-RM. Eng., cor. lot 50x140 ft. Owner must sell this wk. at sac. for terms. 547 N. Martel ave., Hollywood.

NEW 5-room Spanish home within walking dist. Hollywood Blvd. Beautiful view hills. Shown by appointment. GL. 0780.

WONDERFUL view lots in Foest Terrace, at head of Westmoreland Dr. Amos, 6411 Hollywood Blvd. BARGAIN. HE. 3162.

HOUSES, lots, acreage. Beaut. Laurel Canyon, where things are happening. FOOTHILL REALTY CO. GR. 8488.

NEW 5-rm. stucco, cor. lot near La Brea & Melrose. $350 dn. Ph. Builder, GL. 4350.

My loss, $4000, your gain. 9-rm. Colonial home bet. Western & Vermont. 1110 LOS FELIZ BLVD.

$4850—EZ terms. 5 rms. & bkfst. rm. large new stucco, high, level ground. All improvements in. OX. 3208.

BY owner, 10-rm. mod. stucco house between Franklin ave. & Hollywood Blvd. 1839 Taft ave. HO. 5246.

MUST sell 10-rm. dbl. bung. Sacrifice 317 N. GARDNER. GR. 6443.

HOLLY.. new bung., 7 rms., 2 beds, 2 baths. $12,500. 1st $6000. OR. 3791

Beverly Hills—For Sale, Exchange, Etc. —51

5 RMS., Spanish bungalow, 3 bedrms., 2 baths, glass encl. patio, shrubbery, trees; 2 fireplaces. 618 Linden Dr. OX. 4272.

NEW 2-story Spanish house at 323 Medio Dr., 1 blk. north of Brentwood Golf Club. $14,000. Trade for Beverly Hills lot. Owner, OX. 5137.

BEST BEVERLY HILLS
GEO. E. READ, INC.
Phone OXford 6177.

BEAUTIFUL FURN. BUNG., 6 rms., Beverly Hills, north of Wilshire. $13,500. MR. WILSON, HO. 8737.

324 N. Palm Dr. 4 flats, stuc. $25,500. Mtg. $11,500. Rents $2610, ex. for vacant. E. W. Crosse, DR. 3203.

6 NEW HOMES FORECLOSED
Grab your hat and call OX. 6702.
POWELL or KOERNER.

Houses—For Sale —50-C

East and Southeast —50-C

5-RM. STUCCO & GARAGE
1530 Sunol Dr., one block from U.P. shops. Lot 41x134. $300 cash, balance $40 per mo. incl. interest. Priced to sell at $4500. OWNER, 520 Chamber Commerce. WE. 3870.

FOR sale, nothing down, 4 rms. and bath, frame. Priced $2500, $30 mo., including interest. Rinehart, Walnut Park Realty Exchange. 6013 S. Seville, Walnut Pk. End of J car line.

4 RMS., sleeping porch, near Sears-Roebuck, stores, car and schools. Price $2750. $295 down. 1071 EUCLID AVE.

SACRIFICE equity for $225, balance $11[illegible] and $15 per mo. Small house Lot 40x150. Goodyear district. 911 East 97th st.

PAY — $75 — DOWN
Fine mod. plastered bung. and gar. Price $3250. Bal. $30 a mo. 4425 Whittier Blvd.

BARGAIN, 2 HOUSES, 1 LOT
$5000—$750 cash. Income $40 mo. Near Central & 56th st.
Inquire 5413 S. Normandie ave.

BARGAIN
My four-room bungalow & two lots, 125 feet from Main st. $4000. Some cash. Must have money. TU. 7376.

THIS west bay on 52nd Pl. 5-R. bungalow. Hdw. firs. Call HU. 8502. Owner's price.

$200 DN. Col. folks. Newly dec. 5 rms. 1280 E. 47th st. Price $3850. Clear. House open. HU. 5975.

5-RM. modern house, nice yard and shrubs. No agents. Phone VA. 9426.

**North and Northeast —50-

SUBURBAN PROPERTY—For Sale —58

Owensmouth

40 A. apricots & alfalfa. 2 blks. from Owensmouth, on Sherman Way. 9-rm. house, no subdividers or agents. OWNER. OX. 6732.

Rosemead

COMCL. acre with 4-rm. and 2-rm. house, all in corn and garden, cheap water, near blvd. Our best buy. $4500. BLUE REALTY CO., 3800 Valley Blvd., Rosemead.

Walnut Park

4-RM. modern stucco bungalow in high-class residential district, near car line and, southeast Industrial district. Exceptionally large rooms with lots of cupboard space. Hardwood floors throughout. Fireplace & built-in fixtures. Double garage. Price $6600. Easy terms. Open for inspection. 210 California st., Walnut Park.

Van Nuys

65 A. all in citrus & persimmons. All bearing, beautiful building site, $75,000, $15,000 mortgage. trade for income.

Sacrifice price 70 A. Best land in the valley. $1200 an acre. 1-4 cash, balance easy. Fred A. Kellogg. 6173 Van Nuys Blvd. Phone Van Nuys 141 or NO. 2419.

5 A. on paved st., 15 min. walk to Van Nuys car. 70 full-bearing Valencia trees. 2-rm. mod. hse. Gar. Splendid for poultry or rabbitry. You'll want to buy this. Price $6000. Owner on premises. 14623 Rita st., bet. Van Nuys & Ventura Blvds.

WILL consider any cash offer for 10 acres. 320x330. on paved street. Gas, water, lights and phone. 1 mile no. of northwest corner of Van Nuys townsite. Owner at location.

San Gabriel

OWNER must sell 166 100x200, south front, large house, orange and fruit trees. Ph. Owner, Alhambra 1697-W

Sierra Madre

HIGH in the hills, homes, free book. HUMPHREYS, 24 W. Central.

Westwood

FINE 7-rm. home, 3 bedrms., beaut. yard, double gar., adjoining L. A. Country Club. Owner called East, will accept $10,500. Advance Properties Co., 101 M. Prairie Rd., Beverly Hills. Ph. OX. 4005. Mr. Sherrill.

BEACH PROPERTY—For Sale —59

615 FAMILIES bought lots. 70 cottages on EASTEST DEVELOPED BEACH IF NORTH of SANTA MONICA. will be reached via new COAST HIGHWAY. Water, gas, electricity; terms $10 cash, $11.50 mo., including interest. Free booklet how to go now. Silver Strand Beach Co., 215 W. 6th st. VA. 1556

Long Beach

SELL OR TRADE Ocean front home. VA 6883.

Laguna Beach

OWNER'S home, fine house, grounds, 2 acre, marvellous view, $20,000. Also investment and residential income properties. P. W. Mahoney, Parker Bldg., Laguna Beach.

OCEAN VIEW

OCEAN VIEW LOT $1000, 5-ft. fence, paved, sidewalks. OCEAN FRONT LOT $3000. TERMS. PH. DE. 4381.

Hermosa Beach

5-RM. modern house, Gar. 2 lots. Ocean view. $4750. $1000 terms; would consider auto. 3-R. house, 2 lots, $2500. Both on 1 lot, $6500. Address C. W. Scales, Box 1, Hermosa Beach.

"Hollywood-By-The-Sea"

SAND BEACH LOTS $200 UP. North Santa Monica. Small down payment. Mod. improvements in new tract. Open 9 to 5. MOW TO CO. HANCOCK PARK, owner, 6th & Hancock, or 6th & Lincoln Ave., Santa Monica. PHONE EX. 2259 W. Santa Monica.

ATTENTION! To $10,000 Cash?

A PARTMENT, FLAT PROPERTY For Sale and Exchange —57

$23,200
4-FLAT BUILDING
2 BLKS. 2 WESTLAKE
LOT 58X150
Greatest snap in Westlake district. Let close investor. YOU MUST SELL. Can arrange terms. Call owner or heads must go. Phone DR. 4811. DE. 4381.

QUICK SALE FOR $6500. 6-family flat, each apt. close to each apt., close to shopping district. A real producer. Cost, when built, over $7,000. Terms, $1,000 cash. Owner, 1744 S. HACIENDA PL. Phone OL. 4716.

OWNER'S equity for sale or trade for rooms & cleaning plant. Will sell or trade for income property. Brokers invited. 1402 S. Hope st.

ZONE B ZONE

18TH ST. NEAR

We offer 99-year ground lease on choice lot, 50x150, in highly low rental. Starts at

G. B. CULLEN, SALES MGR.
Harold G. Ferguson
754 S. SPRING ST. MU. 2134.

6-R. bungalow, 37 w. 54th Place, Blvd., north of Pico, near Country Club. Unrestricted & fine district. Must sell. Mortgage $5000 due; total $7500. Will sell for $6000 down, bal. 1 & 2 yrs. With $200 per mo. Owner, 1410 S. Westmore 9695

IN DISTRESS

Corner 132x125, must be sold at once. On future business corner. Encumbrance $15,000. If sold quick will take $1500 cash for equity. Owner, 1410 S. Hope st. Phone WE. 9695.

$1500 CASH HAS 40-Ft. Business Lot

Third st. Hurry! W

MAKE $5000

WESTERN AVE

00 A FT.

Bargain

W. I. Hollingsworth

TRinity 9651. Hollingsworth Bldg.

MUST sell or lease, 2-story brick and concrete station, on corner, 100 feet between L. A. and Pas. Leased for $100 per month with cash deposit of $1000. Lot 100 feet on Colorado, plenty of room to make extensive improvements. Address Owner, Box 1411, Times Office.

$3000 CASH

18TH ST. NEAR

BROWN

Wilshire Blvd. Bu

VERMONT AVE.

PARK

Make Your Money Work for You

Bargain

Hollywood

Business Property

BOULEVARD CORNER

Wilshire Blvd. Business

VERMONT AVE. C

WH. 3418

CITY LOTS AND LA

LOS FELIZ HILLS

Rosemead

Hermosa Beach

Manhattan Beach

Venice and Ocean Park

Pekin Duck Farms

HARBOR PROPERTY—For Sale —60

Wilmington

OWNER must sell, priced right. 37,700 sq. ft. in East Basin district, one-story building on Avalon Blvd. THOS. MASON, 252 Avalon Blvd., Wilmington. Phone 25.

POULTRY AND RABBIT—Ranches For Sale —60

BIG income from blackberries and poultry; will sell you 5 acres and give you free acre irrigated farm on outskirts of one of the fastest-growing cities in California; the great Orange Empire; will plant to mammoth blackberries and practically seedless blackberry vines to the acre; all staked and wired; complete steel hose irrigation system with abundant property water rights go with the land; beautiful scenic surroundings; schools up to Junior college a few minutes away. Blackberries in this district yield 1000 crates per acre; will take complete cultural care of your vines for three years without cost to you; ideal for poultry or rabbits; electricity, gas, hard-surfaced street connecting with Pacific Electric; $500 cash, $1000 per acre; small down payment; balance only $10.00 per month. Address Box 1, Times Branch.

ON BOULEVARD

5-room stucco home, hardwood floors, very latest interior stucco finish, garage, equipment for 400 hens, lawn and shrubbery. (More land if wanted.) Only $7500, your terms. Acre near Van Nuys, light, gas and water. Only $1050, terms. 1 1-4 acres, modern home of 5 rooms, real stucco, nice shrubbery and lawn, double garage and large workroom, rabbit house 24x152 for 500 rabbits. Lot of extra lumber and fencing. Just think! $7000. $500 will handle, balance in suit.

ROCKWELL SMITH
Corner Chandler & Woodman Blvd.

BIG PROFITS IN CAPONS

Before you buy a poultry ranch investigate our system of meat production from poultry for more money and less work. See our model plant, now feeding 5000 birds, you can make $3400 profit per year on 10-acre ranch. WRIGHT & HOGAN, INC., owners and developers of the Mt. Vernon Ave. Ol. 6521.

FIGURE THIS PROFIT FOR YOURSELF: Duck eggs 4 cts. apiece; hen eggs not less than 50 cents, not more than 70 cents a dozen. Contracted for 3 yrs. at above prices. $705 SO. BROADWAY. TR. 7194. Eve. NO. 4247.

MY Ranch—4-room modern stucco home, up-to-date rabbit equipment for 300 does including 50 does and litters for sale at sacrifice. Must be sold $1950, cash. No agents. Box 312, VAN NUYS, CAL.

MUST sell at once my completely modern ranch, 4-room modern home with latest chicken equipment for 650 hens; will sacrifice to quick buyer for $4000 cash, balance easy terms. 1711 SAN FERNANDO, CAL.

Pekin Duck Farms

Show at 9:00 a.m. prof. me. This means independence to you. 6201 S. Broadway, TR. 6333. Eve. NO. 4343

poultry ranch, corraled for 1000 chickens, rabbit hutches, 4-rm. cottage, and shed. Owner, 1744 S. Vermont. TO. 6167. OWNER.

BEST barg. in Reseda at cost, beautiful home, 5 large rms., strictly mod., dbl. gar., fine for rabbits & chickens, $4000, small cash or what have you. Owner, OR. 1524.

FINE for poultry, house & 1 ac. Splendid, half Placentia walnuts, near Yorba. Pretty water, $map at $4500. $1000 cash, no trades. Box 1, GLENDALE.

5 ACRES orchard, 2500 chicken equip., 1500 hens, 1000 baby chicks, 2 miles Conejo. Consider part trade. Owner, Box 142, Fontana, Cal.

10 A. of stock, 2½ A. chicken ranch, 5-rm. house. Want vacant or income. Center St., Baldwin Pk. Widdows.

A BEAUTIFUL acre with trees, close to Ventura Blvd. $1000. Very small down payment. Bal. 3 yrs. Owner, 4746 Fulton Ave., Tujunga. Phone VA. 1522.

SACRIFICE—1 ac. bearing trees, 4-room house, chicken equipment. $4250, quick sale. Easy terms. P.O. Box 1311, Alhambra.

NEAR Ventura Blvd. A small house, chicken equipment, garage. Some chickens. $2450. Small down payment. Address R, box 174, Times Office.

4 chick houses & brooder. Clear. $1000 cn. $40 mo. Loving, 400 Baker ave., Bell. MI. 2641.

COUNTRY PROPERTY—For Sale —61

$35.00

Buys An Acre

OF SPLENDID FARM LAND
In the Heart of
California's greatest agricultural district. This proposed bumper crop this year. No alkali.

Well located, near State highway and close to the prosperous city of Madera.

Splendid Water Conditions

Shallow Wells. Shallow Lift.

At the price, this is the cheapest well-located good farm land in California today.

IN ADDITION

Pending oil leases enhance the opportunities for increase values.

40-Acre Tracts 10 Years to Pay

The vast volume of sales made by Miller & Lux prove that their prices are the cheapest in California.

Original Owners

NOT SUBDIVIDERS
Miller & Lux, Inc.
843 Subway Terminal Bldg. MU. 7247.
417 S. Hill st.

What Does This Mean

2½ acres, front protected, beautiful view, California's most even climate, every month a planting month, good roads, schools, etc. Worlds of water piped to property. All this for $2100 and with 1-4 cash, bal. 3 years. Address T, box 1155, Times Office.

RAW LAND below water ditch, elev. $200 a lot, 5 acres. 20 acres are especially good for walnuts and for blushed Bartlett pears. 80 acres above ditch for grain, etc. Has mining value, too. Call or write CARL LIKE RANCH, 40 acres, elev. 3700, with house, barns, etc., 25 acres first deep soil, balance timber and pasture. Price $4000. Cash $4500. GEO. E. McCLELLAND, Sonora, Tuol. Co.

10 LEVEL acres, orchard 700 trees, on Mesa, Yorba Linda. Fine view. Altitude 2700 ft. Splendid buildings, cost $9000. Gas & electricity, $60 per ac. Price $6000. Terms. 10-room ride L.A. Ideal, dry climate, no fog; sure cure for rheumatism, bronchitis or asthma. Plenty fine water. Full oil rights. Price $4250. Owner, Widow. Box 55, Redlands, Calif.

14-A. ranch, orchard peaches, grapes. Plenty clean water. Est. over 50 peaches. Will sac. for quick sale. Trade for auto. Make an offer. Courtesy to agents. E. S. Hellman ave., cor. Eighth & McKinley Cuc. cucamonga. Up 11th-R.

FARMS for sale, will crop of sweet potatoes & melons; 3-rm. mod. house, sleeping porch, 1000 bbl. poultry plant, remain all for $3250 cash, $750 down, $50 mo. Address R, box 258, Times Branch.

BEST BUY in Vista irrigation dist. 5 acres suitable for citrus, deciduous, avocado, citrus fruit & poultry. Small down payment. Bal. arranged. Todhunter-Ingham, Inc., 707 Van Nuys Bldg. TR. 6881.

35 ACRES in alfalfa and walnuts. Joins town of 6000 in Ventura County. Ideal for chicken ranches. Priced to sell. Owner, DRexel 0292. 3215 Wilshire Blvd.

I OWN 23 acres, full water right, Vista Irrigation District; avocado and winter vegetable land. Will accept offer at $250 per acre. Terms. Address G, box 854, Times Branch.

LITTLE truck & alfalfa farms. Very cheap water. $50 an acre. 10% down. 5-rm. modern house on 1 at bargain to right man live there set tract salesman. Bigelow, Bigelow, Calif.

FOR sale, 295 acres with oil rights & mineral water, 2 mi. west Calabasas, Los Angeles Co. Grass, Star Route, Cornamonte, Calif.

SOUTHERN Pacific Railroad lands, long-term payments. Land Dept., 224 PACIFIC ELECTRIC BLDG.

5-A. AVOCADO LAND $500 a-acre, with Vista water. San Diego Co., on E. Franse & S. P. R.R. Ph. 9427.

FIVE acres at VISTA. Good buy. Address G, box 870, Times Branch.

Coachella Valley

DEPENDABLE information on date land & industry. Address Associated Chambers Commerce, Coachella, Cal.

Corona

10 AC. lemon grove, priced for quick sale. 776 14-yr.-old trees, full bearing. Don't fail to investigate. D. D. Munson, 455 E. Michigan ave., Pomona.

San Bernardino

33 ACRES in beautiful Yucaipa Valley, 20 acres in full bearing fruit, 10 acres of water, small house, price $35,000. Will trade clear and assume if necessary. Submit. S. W. DANIEL, 1061 3rd st., San Bernardino, Calif.

Santa Cruz

RANCHES, homes, exchanges, free list WILSON BROS., Santa Cruz, Calif.

Arizona

WITH your time and a little money a La Sage poultry or farm unit will make you independent. Long terms to settlers. Call 523 L. A. STOCK EXCHANGE BLDG.

GREAT activity at new townsite. Big profits for investors. Write for copy La Sage Pioneer Press. 523 L. A. Stock Exchange Bldg.

PHOENIX, Arizona, acreage. For sale or trade for Los Angeles property. 40 to 320 acres, choice land. Phone DRexel 5061. 1129 N. Coronado st.

Oceanside

FOR sale, 4¼ acres, ocean view, in the city limits. 250 avocado trees, also nursery. Guaranteed all budded stock. Completely overhead sprinkler system, fenced, fertilized. Experts say ideal location. Bargain at $8500. Terms. E. A. Walsh & Co., Realtors, Oceanside.

11 A. ALFALFA, 1250 ft. on paved blvd., between Oceanside & San Luis Rey. Terms if desired. Owner, Phone 736 S. Hill st., L.A. Ph. TU. 1572.

San Fernando Valley

Charming country cottage

on 5 well improved acres at Encino. 78 x 97-cold, waterproof, 100 apricots, 150 young Kakota figs; rabbitry 20x 80 ft. All equipped and stocked; cottage has 4 rms.; rent $30 per place; unusual kitchen; Frigidaire, gas range, double garage with 2 rms., shower and lavatory. $500 from Ventura Blvd. Might consider trade on clear Hollywood bungalow up to $10,000. Price $18,000 with liberal terms. San Fernando Valley Corporation, 5219 Lankershim Blvd. Phone Lankershim 785.

Reliable Information

On San Fernando Valley city property and acreage. We are authorized to give you the most complete system most complete in country, available to private individuals and brokers without publication. Use us for appraisals; refer your valley problems and wants to us. San Fernando Valley Corporation, 5219 Lankershim Blvd. Phone LANKERSHIM 785.

BUSINESS corner lot 145 feet on thru traffic Blvd. 2 blks. north of 3 miles S.E. of San Fernando. Surveys for paving now being made. Price $2000. Easy terms. J. A. Medlin, 544 E. Olive st., L. A. Phone TUcker 1376

WHERE IT IS ALIVE

10 A. site for studio, school, sanitarium, estate. Nothing like this close in. Phone WA. 1422.

IF you want to buy ½ mile of frontage on Victory Blvd. see H. B. CARTER, Phone Owensmouth 99.

5 A. in Reseda, 3½ on 2 sides. Trade for house in L. A. 5-r. or smaller. OL. 5141. 2601 Gilroy st. L.A.

Vista Irrigation District

MORTGAGE takes 1 2-acre, 1 7-acre, improved, irrigated. Write "So. Cal. Pa." Co., Vista, Cal. Also 40—80 & 5—10 acre. Big bargains.

POULTRY AND RABBIT—Ranches For Sale —60

Fruit and Poultry Ranch

A choice 10-acre 14-year-old apple orchard in Yucaipa Valley is being subdivided into 2½ to 5-acre tracts. Each unit will include a new modern bungalow, equipment for 500 laying hens, a super-abundance of water, cement irrigation system, approximately 170 full-bearing apple trees. Delicious, King David, etc. The combination of fruit and poultry assures absolute success.

Price $1½ acres, $5543, terms.

For information write
C. E. KIMLIN CO.
225 E. Broadway, Glendale, Calif.
Phones: CApitol 8717, Glendale 249.

5 ACRES new Colonial home, 5 shares water stock, 750-chicken equipment, double garages, feed house, only $45000; small part WISE REALTY CO., 127 N. Garfield, Alhambra

½ ACRE, title 1 acre, $1650, terms, $50 down. 6% int. Fine soil, water, gas, elec. G. STENSGAARD. 1330 E. 9th, Pomona.

COUNTRY PROPERTY—For Sale —61

$35.00

Buys An Acre

OF SPLENDID FARM LAND
In the Heart of
California's greatest agricultural district. This proposed bumper crop this year. No alkali.

Well located, near State highway and close to the prosperous city of Madera.

Splendid Water Conditions

Shallow Wells. Shallow Lift.

At the price, this is the cheapest well-located good farm land in California today.

IN ADDITION

Pending oil leases enhance the opportunities for increase values.

40-Acre Tracts 10 Years to Pay

The vast volume of sales made by Miller & Lux prove that their prices are the cheapest in California.

Original Owners

NOT SUBDIVIDERS
Miller & Lux, Inc.
843 Subway Terminal Bldg. MU. 7247.
417 S. Hill st.

MOUNTAIN, RESORT, LAKE Property—Sale, Exch., Etc. —62

25 MILES FROM HOLLYWOOD

TWO BEAUTIFUL LAKES
Fishing, swimming, boating, tennis, etc., in a great private park. Lots $150 and up on easy terms. Magnificent and unusual scenery. Water to each lot and privileges of park to purchasers only.

TWIN LAKES PARK
930 N. Western ave. DR. 3784.

PRIVATE ESTATE

For sale, A beautiful mountain canyon 53 miles from 7th & Main st., Los A. Flowing springs and running streams. 260 acres of trees, ferns and flowers. Every acre a beauty spot. Address R, box 214, Times Office.

PRIVATE ESTATE

For sale, A beautiful mountain canyon 53 miles from 7th & Main st., Los A. Flowing springs and running streams. 260 acres of trees, ferns and flowers. Every acre a beauty spot. Address R, box 214, Times Office.

BIG BEAR lake front cabin, 4 rooms, private water, comp. furn., slab trim. Between Lagonita and Fawnskin. Number 257 on cabin. Shows from road. Must sell. $1750, worth $2500. Owner box 372, La Verne. Ph. 1932.

FOR sale, 2 acres San Vicente Mtn. Pines, ferns, excellent trout. Cabins in stream on property. Elevation 4600 ft. Value $1500. Easy terms if taken at once. Owner, 1201 H. W. Hellman Bldg. TR. 0647.

$200 ACRES, easy access. Trees and water. Cabin sites. Suitable club, resort, camp site. Must sell cash considered. Stewart, TUcker 8083. 410 UNION OIL BLDG

MOUNTAIN home sites. Total price $45 at $5 mo. One hour from Hollywood. Ph. Miss Clark, days TR. 9261, evenings, LO. 2446.

ARROWHEAD LAKE. Lares furnished cottage for rent August. Fine location on lake. Also for sale. Box 2256, Fullerton, Cal.

FOR sale, June Lake, beaut. new cabin, dble. walls, sleeps 8, 150 ft. on lake; boat 12x36. Address Goodfellow, June Lake, Mono Co., Calif.

LAKE HODGES lot at big sacrifice, easy terms, original prices. 258 Orpheum Bldg. Phone 10-1151.

BEAUT. 4-rm. well furn. Big Bear Lake front. 2 beds. Garage. Boat, motor. $35 wk. $120 mo. VE. 7316.

FOR sale, all-year mountain cabin in beautiful canyon. East of L. A. OR. 6576.

CHOICE resort sites, river or lake frontage in desert. Owner. 925 S. Marengo. or DU. 0394.

BARGAIN—Lake front lot at Arrowhead. OL. 5545.

ARROWHEAD LAKE, fur'd bungalo for rent or sale. Garfield 9575.

EASTERN, NORTHERN PTY. For Sale, Exchange, Etc. —62

For Sale

WANTED—Commuting dist. from N.Y. City for inc. corner with 2 houses. Owner, 3991 Grevilles ave., Inglewood.

For Exchange

PORTLAND, OREGON

APARTMENT, rental $4090. Price $350,000. Mtg. $200,000. Want L.A. or near. No ranches. See Mr. Rands, A. H. VOELKER CO., 109 S. Glendale ave., Glendale. Ph. Glendale 2191.

BUSINESS CORNER, close in, 7 stores & apartments. Will add $35,000 to $50,000 in cash on large income business property & assume. Phone MU. 5121.

LOCAL & EASTERN EXCHANGES OPEN
WM. H. VATCHER & CO.
615 SUN FINANCE. TU. 6949.

5 CLEAR lots in Boston suburb and 10 lots Clear in Highlands, exchange for late model car value $1000. Address E, box 126, Times Office.

$60 CORR. Spanish ranch, 5-rm. house, Springs, State highway, 5 acres, $12,500. Trade for L.A. 418 W. 9th.

SEATTLE, rented, $4500, for L.A. or Pasa. Owner, Rm. 437, 130 S. Bdwy. VA. 2914.

EQUITY, 885 A. grazing land, 8 Dakota, for Los Angeles or vicinity. Owner, 1201 W. AVE. L. Los Angeles.

HOUSE, Spokane, $3500, rented steady. Want So. Cal. ADDIS. HO 3255.

Wanted

WILL exch. 4-rm. hse., new, in Los Angeles, for Toronto, Canada, property. 2323 Eads st. or Riverside Dr.

GOVERNMENT LANDS—and Relinquishments —63

HOMESTEAD land now open to entry under irrigation project in mountain valley. Suitable for general farming, alfalfa, deciduous fruits, berries, poultry. Can be had at small time on easy terms of payment. For particulars call or address 716 American Bank Bldg.

OIL PROPERTY—Miscellaneous —67

NEW MEXICO is booming. Come see our large MAP showing latest oil developments. ALL INFORMATION absolutely FREE and furnished without cost by co-operation of Chamber of Commerce of New Mexico.

OLD SOUTH CORPORATION
643 S. Olive st. Room 310.

ATTENTION, OIL MEN!

5 acres, adjoining LEASED LAND, on Mesa Drive. 5-rm. house, 2 baths, all modern.
REMARK. BARG. BY OWNER.
EMpire 1522.

GOOD buy, 2 wells, Huntington Beach, one in production, the other 2700 ft. Splendid location. A. F. Pinkerwell Bldg., Long Beach. 647-27.

FOR SALE—2½ land owner royalties, well in part of production in Alamitos field; outstanding cementing. Phone WA. 7197.

OWNERS of small oil acreage, see L. F. MARQUIS, 639 So. Spring st.

ORANGE, LEMON, WALNUT Groves—Vineyards —68

For Sale

WALNUT groves planted to Marquette walnuts, cared for 5 yrs. Concrete pipe. Rich loam silt river-bottom soil and water rights from river and pumps. $1250 per acre. Terms. Sunset Realty Co., 1744 Richard Blvd.

FORECLOSURE sale 80 A. unimp. yld. income, 2-story mansion, post $50,000 bldg. Clears sale price $40,000; 3 miles E.M.D. Address R.D. box 283, Clovis, Cal.

For Exchange

2½-ACRE ranch, bearing fruit, mod. 5-rm. house, hdw. floors, garage; equipment for 1000 hens; cash value $17,500; want city. W. J. Shipsor, 114 W. Main st., El Monte, Cal.

10-A. orange grove, 5-R. house, well & barn. Strathmore, clear. Take home or inc. and assume. OR. 7504.

STOCK, DAIRY RANCHES— For Sale, Exchange, Lease —69½

CALIFORNIA stock ranch, always plenty water & feed. A money maker. Uniform & genuine buyers prop. Address P. box 1176, Times Office.

40 TO 600 acres, finest dairy or alfalfa land, abundance fine water. Will consider L. A. property. OX. 2739

OWNER of irrigated dairy ranch in Sacramento Valley will exchange for So. Cal. income. Ranch valued at $125,000. Will assume. GL. 3262.

FOR sale, stock ranch, Eastern Or. 1440 A. $20,000. Abundant water feed, and outside range. J. F. Phelan, Bonita, Or.

ACREAGE, SUBDIVISION— Miscellaneous —70½

MR. SUBDIVIDER: We have 60 acres mostly in bearing walnuts on cor. of 2 major blvds., near Studio City & close to Cecil De Mille's new $35-ac. tract, just purchased. This 60 ac. is the cream of this sect. and underpriced. To reliable subdivider we can offer an attractive proposition. Courtesy to brokers. LEMAY & BEVIS, 8720 Van Nuys Blvd. Ph 15. Van Nuys.

CLUB ORGANIZERS, ATTENTION! Large shooting preserve, close to Los Angeles. Part in growing rice, abundance fresh water. Grounds now swarming with ducks. One of the greatest duck-hunting propositions in State. Offered at a price which should net promoters $50,000 part 30 days.

See Owner, 1234 Bank of Italy Bldg. VA. 0122.

TO CLOSE AN ESTATE
623 acres on Foothill Blvd., near Rialto. Citrus orchards on three sides. Has P.E. and Santa Fe thru property. Beautiful for small farm subdivision, orchard or vineyard planting. Courtesy to realtors. For further details call or write C. H. LOWE, 911 Sierra Bonita ave., Hollywood.

IDEAL LOCATION for private school, hospital, club, etc. 20 ac. High ground, beautiful view. Easy to cash line and main blvd. 5 miles from Broadway & 1st sts. OWNER, 5445 Alhambra ave., Los Angeles. Phone AN. 4447.

NEAR new Studio City at Laurel Canyon and, Ventura Boulevards. 10 acres, only 5 miles from Hollywood Blvd. Right in the heart of the big activity. Good terms. See owner, 2212 Wilshire Blvd. Ph. DRexel 0292.

FOR all cash will make bargain price on 25 acres close in San Fernando Valley. OWNER, HE. 51291, 8 a.m. or after 6 p.m.

WANTED— Real Estate Miscellaneous —71-X

COLD CASH And Hollyw'd Bungalow

Want duplex or dbl. in Hollyw'd, up to $16,500. Will assume. If you want to make a quick deal call Mr. Hay.

L. L. HULLET CO.
7363 Sunset Blvd. GR. 2661.

BUYER wants income or vacant, San Diego or county to $50,000. Residence to $15,000. Clear suburban realty first payment to $25,000. 660 Crescent Ave., Montrose. Phone 2317-J.

BUSINESS CORNER close in, 7 stores & apartments. Will add $35,000 to $50,000 in cash on large income business property & assume. Phone MU. 5121.

WANT acreage or bus. lot to $16,000 for grocery, deliv. & bakery; doing $375 daily cash business on transfer car. Good lease. 4570 Broadway.

LIBERTY QUICK ACTION

PROPERTY SOLD TEN DAYS CASH NO TRADES
FLORENCE REDILLION, NE. 1171.

BUNG. or inv. and cash for nicely furn. bung. at Hermosa Beach, nr. ocean and club. A good buy. Owner, 16TH COURT, Hermosa.

WANT walnut grove or San Fernando Valley acreage on Hollywood income property. Will also consider desirable city vacant. Owner, 127-512.

DO YOU WANT TO SELL NOW? WE WILL ABSOLUTELY SELL YOUR REAL ESTATE IN TEN DAYS. 710 STOCK EXCH. BLDG. VA. 4851.

WE WILL SELL YOUR PROPERTY in a few days. No advertising expense. No tax. TU. 8484, 635 S. HOPE ST.

WHY wait? Sell your property without delay by my proven successful plan. Call Mr. Dwight. MO. 5713.

BUYERS waiting, hses. & income, 5 W. 5606 S. Vermont. TO. 3816.

For Cash. Not Classified —71

WANTED, small bungalow house or income property, clear of encumbrance. Will give equity in 5-r. stucco dwelling & some cash. Address H, box 231, Times Branch.

IF you have property for sale or trade, call H. N. WOOD, 704 W. 45TH PL. AD. 5751.

LIST YOUR PROPERTY WITH C. C. TATUM, REALTOR. 925 Mer. Nat. Bk. Bldg. MU. 3185.

Houses —71-A

HOMES WANTED
The R. E. mkt. being dull I cannot sell a home for full value, but I can sell it for 10% below value. The better the bargain the quicker the sale. I have many buyers waiting for real bargains. Tell me about yours provided it is below market. Address V, box 289, Times Office.

HAVE client who wants to trade diamond for house not over $10,000. Prefer Western ave. or in that district. Will consider lot or flat. Want to hear from owner. Conness Realty Co., 1763 W. Adams. Phone WE. 1141.

CASH and clear lot $1800. Newport Beach, for 5 or 6-rm. bung. Holly-wood not to exceed $15500. Must be bargain. Mr. Faust, GR. 4131.

CASH & 1927 Dodge roadster for 5 or 6-rm. bungalow, north of Slauson. Must be cheap. Address J, box 140, Times Office.

HOME wanted between Highland and Western and 3rd and Adams. Phone, Phillips. Must be bargain. Address R, box 127, Times Office.

WANTED: To buy 3 or 4-room bungalow, Boyle Heights. Address P, box 287, Times Office.

$9 DOWN, $9 MONTHLY
5 & 6-RM. MODERN BUNGALOW, priced under $10,000, near F. H. or Western ave. Owner, 1107 S. Bonnie Brae.

WANT, clear L. A. home, give nearly clear Fontana chicken ranch. 1200 hens. Owner, 1107 S. Pasadena.

WANTED—or 6-rm. house, furn. Address T, box 129, Times Office.

Lots —71-B

WANTED from owner—Duplex lot for cash, Wilshire dist. Give full particulars. Address J, box 337, Times Branch.

WANTED—10 lots income & residential from $4000 to $8000 in Wilshire & Beverly district. Write to A. L. Alden, 6741 Wilcox Blvd., L. A.

WANTED, well-located bungalow lots, quote lowest cash price. Address R, box 1747, Times Branch.

LOT WANTED ON TRUST DEED

Rsn. 4965 Sunset Blvd. OL. 4292.

$1500 EXTRA over TD. cash; inc. monthly payments, to trade for good clear lot. Friedman, FI. 0717.

WANTED—Apt. lot 100x150 or larger near university site. Westwood. MR. STONE. Whitney 3413.

WANTED, well-located bungalow lots, quote lowest cash price. Address R, box 1747, Times Branch.

$4000, $6500 or $7000 T.D.'s. Clear for clear for zone B lot, for apts. 1747 S. Vic. 3513.

WANT big clear vacant, L.A. or Glendale, on fine $200,000 Hollywood income property. Owner, 197282.

T.D. builders can finance 10000 up & over, let 6-24. Mr. Jones, WA. 5111

LOT wanted in exch. for $6400 T.D. on income property. TR. 3952.

Business Property —71-D

WANT good business property improved or vacant. Must be bargain. Mrs. Chauncey, 2237 N. Second st., Long Beach, California.

LIST your business and income property. MITCHELL REALTY CO., 320 Roosevelt Bldg. VA. 0567.

Industrial Property —71-E

WANT to lease industrial lot, or acreage. Cheap, from owner. VE. 7797

Income Property —71-H

WANT improved business or income property. Have good revenue. Bargain for cash. Address S, box 112, Times Office.

PRIVATE party wishes to purchase 4-family flat bldg. in Wilshire dist. from owner. Do not call unless sacrifice price. WA. 7203.

WILL pay cash for good income property, prefer on or close to Sunset, or Hollywood Junction. OL. 1224.

EXCHANGE for flat, clear home, cash. 617 So. Hill Rm. 514. MU. 1662.

Beach, Harbor Property —71-K

WANT 2-rm. cabin Hermosa Beach for 6-rm. rm. st. 0641 Montana st. & Inglewood. Write or see Mr. Welch.

Country, Ranch Pty. —71-M

WANT San Fernando Valley acreage. Have $45,000 equity and $20,000 cash to buy clear. Will assume. Owners only. Capitol 4314. Owner.

WANT 10 acres with house to lease for 1 yr. or more. Use my equip. 1311 MIRAMONTE ST.

REAL ESTATE— For Exchange Miscellaneous —72

CORNER PICO AND OGDEN DRIVE IMPROVED BRICK STORE BLDG LOT 75x130 TO ALLEY

Leased for drug store, market plumbing. Own EM. 4264. Ev. RO. 6130

Property—Anywhere

Exchanged. Bring or mail to Seaman & Lang, Joiner-White Co. 1023 Guaranty Bldg., Hollywood.

REAL ESTATE FOR EXCHANGE
Send us description of what you have and tell us what you want
TATUM & TATUM
3691 Wilshire Blvd. FI. 5850

BEVERLY HILLS, $56,000 EQUITY, for new mod. 4-flat bldgs., clear down to 1st mtges. Trade for clear unimproved income. N. west Owner. OX. 2416.

4½ ACRES, avocado grove, East San Gabriel, 5-rm. house; income $6000 year. Have $15,000 equity. Trade for clear lot, acreage or good closed car & cash. 338-A E. Figueroa.

DON'T WORRY! See me at once. I can match any exch. Owners only. R. H. Shipley, ELMER SALMON CO. 820 Chapman Bldg. VA. 5468.

SANTA BARBARA ave., corner, 130x100, 2 stores, 5 rms. per fl. Want flat or 8-rm., 2-sty. house. Owner. HO. 4298.

HAVE four, five and six-room houses, clear. Want clear or nearly clear, residential or apartment-house lots. Collins, Mutual 7281.

4-FAM. 3 BATHS INC. $3000 UNIT HEAT & FRIGIDAIRE. NR. FAIRFAX HIGH. PRICE $25,000. TERMS OR TRADE. OR. 1154.

EXCHANGE 5-unit bung. court, furnished. Income $160. Take 4 or 5-room house as down payment. A. Owings, 2634 San Pedro st.

UNIT bung. ct., Hollywood, $35,000, inc. $222 per mo. Trade $11,000 equity for improved hses. or good eastern prop. Submit. DE. 4345

$30,000 STORE

on Vernon nr. Western. Will trade for small orange grove with house. or close-in. MI. 4907.

NEW—Duplex 12 rms. 1st mtg. only, adjacent to Beverly Hills. Sale or trade for small property. PRICE $14,000. OX. 6301.

DO YOU WANT A GARAGE IN HOLLYWOOD? Have a good one. Will trade for bungalow or lot. Call HOlly. 6211 before 10 A.M.

NORFOLK, Virginia, property for sale in city & at beach, or will exchange for income property. 4319 Central ave. HU. 1428.

$10,000 CASH, nice piece of income. Want garage bldg. 40 ft. front. In good apt. house & rental section N. W. up to $25,000. WA. 1350.

TRADE WHAT YOU HAVE FOR WHAT YOU WANT.

MAC'S REALTY CO.
7169 Beverly Blvd. OR. 6803.

13½ ACRES, orange grove, one of the best at Lindsay. Trade for L. A. or Vermont. VE. 9493. VE. 9952.

HAVE fine res. lot. Trade for home or beach prty. FI. 4169. WH. 8194.

REAL ESTATE— For Exchange Miscellaneous —72

I OWN 750x135 FT.

WILSHIRE BUSINESS DISTRICT. 187 TO 3RD ST., ON VERMONT. Consisting of 3 Class "A" flats, Belmont Theater, 17 stores, offices above, gasoline station and 450 FT. of vacant business property. Price $2000 per ft.

AGENTS, I WILL CO-OPERATE WITH YOU AND WILL PAY YOU FULL COMMISSION. I want ranch or city property. Phone owner, MR. REYNOLDS, GL. 5276. 924 N. Stanley ave.

TULARE COUNTY GOOD LAND CLEAR AND CASH

for your equity in real estate in or near Los Angeles. No apartments or bungalows wanted.

DICKEY AND COY
127 N. Marengo, Pasadena, Cal.

Clear California Improved Properties

WILL EXCHANGE FOR EASTERN OR MIDDLE WESTERN PROPERTIES EQUITIES IN MORTGAGES. SUBJECT OUR APPRAISAL. WRITE OR CALL. ROOM 709 COMMERCIAL EXCHANGE BLDG. LOS ANGELES, CAL.

NEW English stucco, never occupied, 5 rooms, thereby modern, Wilshire-Fairfax district. Consider lot or what have you?

CALL MR. PINKSTON.
ROBT. KLEIN & CO., INC.
Corner Wilshire & Sweetzer Blvds.
2 blks. west of Fairfax. OR. 1241.

SEVERAL new houses, subject to sale one improvement of 40% each. Can trade separately or in groups and handle deals from $5000 to $50,000. Want clear vacant lots, ranches or groves. Will consider San Joaquin and Imperial. Tunstall, 300 H. W. Hellman Bldg. MUtual 7231.

Just No

TO LOAN—Money
Real Estate Improvements —7B

Especially Desirable For Home Owners
Ten-year amortization loans on improved properties with prepayment option. "Any amount at any time without notice or bonus" and with full rebate of interest on principal repaid. Half-yearly payments cover principal and interest and extinguish the debt at the end of the 10-year period. A safe and sane plan which eliminates renewal expenses and worries and provides a wise and practical plan for the eventual payment of the debt. Low cost. No appraisement or escrow fees. Unlimited funds. Loans made in approved cities and towns in Southern California.

Amortization Mortgage Co.
223 Pacific-Southwest Building
Pasadena, Calif.

Sunland Mortgage Co.
6%—7%—8%
100% building loans.
60% completed loans.

Speed and Satisfaction
Third floor Sun Building.
Trinity 0451.

BUILDING LOANS $2500 to $50,000
Our own funds at current rates. No commissions. Immediate action. Also loans on completed property.
ASSOCIATED MORTGAGE CO.
OF LOS ANGELES
612-613 Bank of Italy Bldg.
Trinity 0564.

CONSTRUCTION LOANS
RESIDENTIAL
$3500 TO $12,000

INCOME
$10,000 TO $100,000.
HAVE OWN MONEY.
Call Aydelott, OR. 1411.

Loans to Build Homes
and to remove encumbrances. Repay monthly. Low costs—less interest. STATE MUTUAL BUILDING & LOAN ASSN., 732 S. Spring St., L. A.

Money to Loan
QUICK SERVICE
La Bonte & Ransom
122 N. LARCHMONT. GL. 3161

$500,000 TO LOAN
Private money. Refinancing & construction loans.
WILKINSON
412 Pac. Mutual Bldg. MU 6374

ANY amount, 5½% to 8% on firsts. Refinance second loans. Free advice on insurance matters. Quick action. Special building loans, 8%.
MANHATTAN FINANCE CO.
1304 Pershing Square Bldg. VA.2933

WE have $50,000 to loan on vacant business property in Westwood Hills & Beverly Hills.
J. W. ADAMS & ASSOCIATES
10251 Santa Monica Blvd. Opposite Fox Hills Studios. OX. 1028.

BUILDING LOANS
QUICK ACTION. NO RED TAPE. ANY AMT. REASONABLE RATE. CLOSE FINANCE CO., 746 S. SPRING. MICHIGAN 0040. VA. 2449.

HAVE private funds to loan on city improved or building loans in sums of $5000 to $20,000. Will pay legal mortgagee's trust deeds.
Gifford, 5464 5th av., Vermont 3262.

60% of VALUE
LOANS $3000 TO $500,000
MONARCH MTG. CO.
602 Heilman Bank Bldg. TU. 1048

ANY amount $4000 to million on limp properties and for bldg. purposes.
F. W. HINES CO.
A. F. HEAD, Mgr. Loan Dept.
1001 Stock Exch. Bldg. TR. 8324

UNLIMITED SUPPLY
Money for straight or part. real estate loans. Bowles-Hall Realty Co., 945 S. Hill. TU. 4016 or York 1323 evenings.

PRIVATE FUNDS
ON SECOND TRUST DEEDS. BROKEN. EM. 444.

SHORT & long term loans at 6% on improved prop. & bldg. operations.
MORTGAGE GUARANTEE CO.,
628 S. Spring St.

LOAN or buy mtgs., T.D., $7505, $9000, $30,000 or part. REID, 115 W. 3rd. HU. 4729. Eves. EM. 9813.

7% MONEY 7%
607 S. Western ave. DU. 1000

PRIV. money, 6 & 7%, on city, country property. Loans arranged. A. Bon, 731 H. W. Heilman Bldg. VA. 8513.

WE make loans on vacant & improved prop. but mortgages for sale. Call JANE MORTGAGE CO., BLDG. TR. 8294.

PRIVATE 7% money on city improved. Trust deeds purchased. H. M. Berry, 1796 Cahuenga. GL. 1111.

$3000 CASH—
To buy 1st mtgs. and trust deeds. Face value. Sirier, 549 So. Hill.

PRIV. money for 7% 1st mtge. service. 307 Quaranty Bldg. HE. 6216.

5% Interest, TR. 1591
TO LOAN—$10000 to $50000. Money ready. Phone for appt. CR. 4853.

$5000 TO loan on improved, good location. May divide. HE. 3845.

$1500 or $2000 wanted on mtge., 7%, 3 R. H. Marler, 6221 Holly. Read. GR. 0421.

MONEY FOR L. A. VACANT LOANS
Jos. Cohn. 726 W. 8th. TR. 0456.

PRIVATE MONEY TO LOAN
CURSON AVE. HOLLY. WH. 6875.

PRIVATE money for homes, lots, income. 1sts or 2nds. TU. 8432.

PRIVATE MONEY. AMOUNT, QUICK ACTION. No delay. MU. 8750.

Diamonds, Jewelry —7B-B

MONEY TO LOAN
Diamonds & Jewelry
LOWEST RATES OF INTEREST
BUSINESS STRICTLY CONFIDENTIAL
66 YEARS
IN LOS ANGELES
A. B. COHN & BRO.
3RD FLOOR PANTAGES BLDG.
7TH AND HILL STS.
LADIES' DEPT.

10 MILLION DOLLARS TO LOAN
DIAMONDS AND JEWELRY
NO LOAN TOO SMALL
NO LOAN TOO LARGE
BANK REFERENCES
SAFETY VAULT
LADIES' DEPARTMENT
PLEDGES HELD 11 MONTHS
PROVIDENT LOAN ASSOCIATION
Entire Third Floor
NEW OFFICIAL BLDG.
446 S. BROADWAY.

MONEY TO LOAN on diamonds, jewelry and other valuables.
References leading banks & Jwlrs. Courteous, private, confidential. Lowest rates. Estab. 1903.
LADIES' DEPT.
MARKWELL & CO.
302 CITIZENS' NAT. BK. BLDG.
Corner 5th & Spring.

Furniture, Fixtures —7B-D

HOUSEHOLD FURNITURE LOANS, EASY PAYMENTS. Legal rates. 934 BARTLETT BLDG. TU. 1838.

AUTO LOANS—and Financing —7B-C

AUTO LOANS
$5,000,000.00
TO LOAN
AT BANKING RATES

Cash to Borrower		Net Interest
$100	12	$ 6.50
$500	MONTHS	32.50
$1000	at 6%	65.00

6 MO. PLAN $3.50 PER $100.
Insurance Optional with Borrower.
Park free all day or night in our big garage.

NEVER CLOSED
ALLEN AUTO FIN. CO.
825-27 S. Hope st. VA.5574
BRANCHES
152 W. Pico St. WE. 7594
1115 S. Olive St. WE. 3923
LICENSED BROKERS

AUTO LOANS
6½% Interest
Money in 5 Minutes
NO INSURANCE REQUIRED
DELINQ. CONTRACTS REFINAN.
ADDITIONAL MONEY ADVANCED.
Payments reduced.
No cancellation of insurance
POLICIES IN FORCE
L. L. Middlecoff
1811 S. Figueroa WE.2594

DONALDSON'S
AUTO LOANS
BANK-LIKE SERVICE
Dealers and Brokers
CONTRACTS PURCHASED
2146 S. Olive, L.A. WE. 8138.

NO LOAN too LARGE or too SMALL. U drive auto, pay back 1 to 18 mo.
Harrison Finance Co.
2820 S. FIGUEROA. WE. 4164.
CALIF. AUTO FINANCE CO.

MONEY WANTED—Real Estate, Collaterals —7B

$60,000 WANTED
Private money by owner.
1st mtg., 7%, 3 to 5 years.
Cliff edge loan. Bldg. just completed. Income $25,000 yearly. Valuation $200,000. Prominent corner intersection; close in. No commission or bonus. Good moral risk. Phone for appointment any time. DRexel 9516 or Fitzroy 2987.

CONTRACTOR must raise cash at once. Will sacrifice for 60% cost price, several high-class residential lots. Will guarantee a 50% loan on the lots. This is a bona fide owner's proposition, as I must have cash to pay for labor & materials on a contract. Address S, box 315, Times Office.

WANT $500. Deed for 1 1-4 ac. in oil belt as security; opportunity for bonus, percentage profits and money returned. Write 1617 Arlington ave. or phone EMpire 1958.

WANTED—Private parties to make 1st T.D. loans to Spanish people, L.A., Belvedere, Watts, $500 up. Pay 12% & good sec. Tom Raphael, 347 N. Main, TUcker 8309.

FOR SALE—$1000 DISCOUNT
$10,000, 2 years, 7%, 1st mtg. on 10 acres, San Fernando Valley. Worth $45,000.
Principal, 8900 Washington. EM. 1976

WANTED, $7000 1st mortgage from private party on beautiful home located in Palos Verdes Estates. No brokerage. Address S, box 131, Times Office.

PRIVATE loan of $15,000 wanted by corporation for construction purposes on lease to net 25%. Good security. Address H, box 456, Times Branch.

WANT $45,000 on $160,000 real estate, security, bank appraisal, but would pay you 12 PER CENT. 1 yr. only. 4 acts. Better obc. quick. Too good to be mentioned. EM. 6210.

$50,000 first loan on a prominent transfer business corner. Leased, showing 10% net on $500,000. Principals only. Address V, box 231, Times Office.

SMALL merchant wants to borrow perchance a moderate amount on first class outstanding accounts. Address V, box 228, Times Office.

WELL established business will pay 12% on loan of $3000 for 1 yr. Well worth your while to investigate. Address box 110, Times Office.

RESPONSIBLE borrower wants $4000 at 8%. Sunset Boulevard improved business frontage, value $20,000. Security need. No brokers. HE. 4091

WANT $4000 2nd T.D. on 21 lots or 3 1-4 acres, high ground, west Culver City. Worth $30,000. Pay 7% commish. Will discount. TU. 1726.

FOR sale, first trust deed $2750, carrying 8% interest, on 5-rm. stucco modern bungalow & garage.
Gifford, 5464 5th av. Vermont 3262.

WANT $15,000 2nd, good apt. house, good loc., good sec., good moral risk. Good! Let me explain. Other good T.D.'s for sale. TU. 8125.

NEED $2500. Will pay 12% int. for one yr. 1st T.D. loan on 5-rm. stucco bungalow. $5500. Call Mr. Logan, TR. 8378.

WANTED—$3500. Will pay 8% interest on 6-room stucco bungalow and garage. Value $6000. Principals only.
Gifford, 5464 5th av. Vermont 3262.

$3000 TO $6000 wanted. Return about 10 per cent. Purpose, to increase. Great profit. This is an unusual offer. Address V, box 278, Times Office.

$5000, 12%, subject to $10,000, 5-unit apartment, Glendale Blvd. NIELSON, 726 N. Gramercy Pl. GL. 6056.

$2500—FOR PRIVATE PARTY, for 2 yrs. at 7%. On close-in business property, val. $25,000. 1% bonus to buyer. Owner, CR. 4114.

$25,000 ON slightly improved income orchard, bank value $150,000. E. H. Spoor, 434 Plaza Rubio, Santa Barbara.

WANTED—$4500 for 1 yr., on property, valued at $25,000, subject to insurance mortgage of $45500. MR. BOWERS, TR. 8821.

$5000—FOR PRIVATE PARTY, for 2 yrs. at 7%. On close-in business property, val. $25,000. 1% bonus to buyer. Owner, CR. 4114.

WANT private money, $5000; $5500; $12,000 & $14,000 on 1st class real estate. Give 1st mtges. FRANK, 1811 Union League Bldg.

PRI. party wants $22,000 1st mtg. 7% 4 yrs., in-town, excellent income. Principals only. Vals. $45,000. H. J. Stilwell, 737 Bk. Italy. VA. 7053.

WANT $5000 8% 3 YRS.
Court, Inc. $120. Val. $11,000. Lot 50x175. Inglewood, OX. 5414.

HAVE a 1st T.D. of $5500 at 8%. New double bungalow, a good income property in Watts. Address H, box 1107, Times Office.

WANTED—Loan of $5000, 7 yrs., at 8% on store and 2-rm. house, 5211 Avalon Blvd. Prop. valued at $11,500. Call VE. 9266.

$5000, 7%, 1st mtg. 6-rm. English stucco home, near Vine. Value $10,000. CITY BOND & FINANCE CO.
1102 Hellman Bk. Bldg. TRin. 3301.

WANTED—$2500. Will pay 8% interest on 6-room stucco bungalow and garage, near Western ave.
Gifford, 5464 5th ave. Vermont 3262

WANT $4000, 2nd, 7%, 7 yrs., 1st mtg. fm., private party on stucco service station & store bldg. Call before noon. Alhambra 1936.

WANT $4000 1st mtg., 7%, 3 yrs. Money to be used to improve corner lot 150x143 facing 3 streets, "C" Zone. Close in. Owner, BR. 6041.

WANT $3000, 2nd T.D. loan, 12% interest. $7500. 1st Beautiful home at 7564 W. 4th st. Phone Mr. Morey. TU. 6405.

WANT $2000 2nd T.D. loan, 12% interest. $7500 1st. Phone MR. MOREY. TRinity 6051.

WANT $5000 on vac. inc. lot on Country Club, Beverly Hills. Val. $15,000. 2% bonus. Haun. OX. 6111.

$5500, 7%, 3 yrs., baut. 6-rm stucco bung., near L. A. Hi. 1116 Queen Ann Place. EO. 6145.

$4000 2ND T.D., 3 yr., sty. 12%, on new 6-rm. duplex, Wilshire district. 146 S. 6901 Melrose, GI. 1719.

PRIVATE money wanted, 7% to 12%. We can use lots of it. Dix, with Hollenbeck Co., 740 S. SPRING.

$6000 mtge. at 8% for 3 yrs. 7-rm. 2-bath home in Beverly Hills. Value $12,000. No brokers. OX. 1622.

$11,000 10% straight 3 yrs., subject to $45000 first by Mortgage Guarantee Co. GR. 6225.

WANT $4000 1st mortgage, 5% on 3 new modern residences, S. Altadena. Phone 556-756.

FIRST MORTGAGES FOR SALE—NORTHLAND MORTGAGE CO.
721 SECURITY BLDG. TR. 7675.

5% FIRST mortgage for sale, send for list. AMERICAN MORTGAGE CO., 1548 S. Vermont ave. NO. 6111.

$4000 TR. Deed at 10%. Pay $100 mo. Subject to $12,000 first. Prop. valued $25,000. GR. 9283.

I WANT to mortgage MY 45-ACRE ALMOND RANCH. R. A. LURING. TR. 2857.

$3000, 1st mtg., 7% fl. cor. Real value $4500. Lib. box. Quick action. Priv. party. TR. 7942.

WANT $4000 on mtg., 3 yrs., 7% on my 7-rm. buns., worth $12,000. Br. Mansion, Inc. OX. 6114.

$3000 2ND, 3 to 5 years. $7000 1st on 2-story bldg. See owner. 1414 WASHINGTON.

I WANT $4,000 more on 45 acres almonds. R. A. LURING, 712 Pershing Square Bldg.

WILL sacrifice several choice 1st and 2nd trust deeds on good properties. Mr. Pim, 922 S. Flower. TU. 2951.

WANTED—$3500, good security. Interest paid monthly. Address S. box 95, Times Office.

$12,000 WANTED
On Santa Monica Blvd. property. Call before 10 a.m. Holly. 6311.

WANT 1ST LOAN—
$8000, BENTON & SUNSET. RENT $110. DOUBLE. VA. 9203.

WANT $1500, 7%, 2 yrs. Value $31,500, 7%, parties only. Owner, VA. 8446.

WANT $1250 1st on half-acre nr. Prairie ave. Pays $25 int. Pay $25 per mo. 2466 W. Vernon. VE. 6253.

WANTED—$2000 on improved worth $11,500; second to $3500; $500 on T.D. buys. Not. Bonds. Ph. WE. 3147

WANT $1700 at 10% on 1½ acres on Foothill Blvd. EDWARDS. 1819 W. 8th st. VA. 2480.

WANT $13,000 for first mtg. on property worth $32,000. This is a conservative loan. OR. 9491.

$12,000 AT 8% on 2-acre orange grove in Anaheim, value $40,000. EDWARDS. 1819 W. 8 st. WA.2480

WANTED—$5000 on my home at 747 Lucas ave., just n. of Melrose. O. L. Bohlen. TU. 4961.

$300, 1 YR. Ample security. Pay liberal interest and bonus. Address E, box 554, Times Branch.

$3400 1ST mtg. 5%, 7% bonus. 6-rm. close-in, payable $35 mo., incl. int. Lessy, 5716 S. Figueroa. BU. 2370.

$7500, 1st mtge., 7%, Hollywood income. Owner, AL. 2471.

$500 ON clear vacant lot on Blvd. Address S, box 256, Times Office.

TRUST deed, 1st paper, 12% int. 3828 WHITTIER BLVD. AN. 8024.

WILL give liberal discount. $3500 T.D. Owner preferred. BE. 3024.

$15,000, 5 PACES Alvarado, Westlake $20,000 property WA. 2401

$1000 for 2 yrs. 1st on good security. TURRILL, 704 Low State Bldg.

WANTED—$1000 on chattel mortgage. Address V, box 267, Times Office.

$7500, 1ST mtg., 3yrs., 7%, Hollywood income. Owner, AL. 2471.

MONEY WANTED—Real Estate, Collaterals —7B

12% On First Trust Deeds
We have for sale a limited number of First Trust Deeds (First Liens) $2500 to $25,000, which we will sell to net 10 and 12%.
These are 40 to 50% loans on new properties made with our own funds. Principally in Beverly Hills and Northwest L. A. Although the earning is unusual the securities are of the highest class.

Walter C. Hartman & Co.
Investment Bankers.
439 Van Nuys Bldg. TR. 9159.

$300 DISCOUNT
$3000 First Mortgage
3-year, 8 per cent, payable quarterly, on 5-rm. modern stucco with garage, in beautiful residential section. All built-ins, oak floors, tiffany walls, tile bath & drain. Close to stores, schools, churches, theaters, etc. Give me a ring and let me take you out to see this exceptional loan without any obligation.
1013 S. HILL ST. WE. 1274

7% CERTIFIED 8%
FIRST MORTGAGES
Why buy an ordinary first mortgage when you can invest in a Certified First Mortgage with interest paid on the due date without fail, and no trouble or worry. Ph. for list and details.
RALPH G. WOLFF CO.,
610 ROOSEVELT BLDG. TR. 6816.

8% First Trust Deeds
We own and offer for sale conservative First Trust Deeds on improved properties in Los Angeles and vicinity. Amounts $2500 & up.
Torrance Finance Co.
1006-7-8 Pershing Square Bldg.
Mutual 6311-2-3.

$2500 PURCHASE money T.D. $5500 monthly payments & matures in less than 3 yrs., behind $5000 1st mtg. on Spanish residence. 18% discount.
Call OX. 6168. Mr. Wolpe.

John A. Vaughan Corp.
1209 Wilshire Blvd., Bev. Hills.

8% 1st Mortgages
We own and offer for sale conservative 1st mtgs. on Los Angeles property, in amounts of $20,000 up.

La Bonte & Ransom Co.
122 N. LARCHMONT. GL. 3161.

$250 DISCOUNT
$3000; 1st mtgs., 2 yrs., 8%, payable quarterly. New 5-rm. stucco bungs. Excellent construction. Close to Hollywood. Must sell.
STARRD CREDIT CORP.
907 Nat. City Bank Bldg. TR. 2278.

MONEY WANTED
$4000 1st T.D., 3 yrs., 10% int. secured by R.W. vacant. Actual val., $16,000.
WM. H. WOLPERT MTG. CO.
1017 Rives-Strong Bldg. TR. 2169.

$7500 straight T.D., 1 yr., 10 months. Security $15,000 first mtg. on new Hollywood income worth $45,000, located 1 block north of Hollywood Blvd. on Cordell. Call Mr. Logan, TR. 8378.

NEED $2500. Will pay 12% int. for one yr. 1st T.D. loan on 5-rm. stucco bungalow. $5500. Call Mr. Logan, TR. 8378.

WANTED—$3500. Will pay 8% interest on 6-room stucco bungalow and garage.
Gifford, 5464 5th ave. Vermont 3262.

$3000 TO $6000 wanted. Return about 10 per cent. Purpose, to increase. Great profit. This is an unusual offer. Address V, box 278, Times Office.

$5000, 12%, subject to $10,000, 5-unit apartment, Glendale Blvd. NIELSON, 726 N. Gramercy Pl. GL. 6056.

$25,000 ON slightly improved income orchard, bank value $150,000. E. H. Spoor, 434 Plaza Rubio, Santa Barbara.

WANTED—$4500 for 1 yr., on property, valued at $25,000, subject to insurance mortgage of $4500. MR. BOWERS, TR. 8821.

$5000—FOR PRIVATE PARTY, for 2 yrs. at 7%. On close-in business property, val. $25,000. 1% bonus to buyer. Owner, CR. 4114.

WANT private money, $5000; $5500; $12,000 & $14,000 on 1st class real estate. Give 1st mtges. FRANK, 1811 Union League Bldg.

PRI. party wants $22,000 1st mtg. 7% 4 yrs., in-town, excellent income. Principals only. Vals. $45,000. H. J. Stilwell, 737 Bk. Italy. VA. 7053.

WANT $5000 8% 3 YRS.
Court, Inc. $120. Val. $11,000. Lot 50x175. Inglewood, OX. 5414.

HAVE a 1st T.D. of $5500 at 8%. New double bungalow, a good income property in Watts. Address H, box 1107, Times Office.

WANTED—Loan of $5000, 7 yrs., at 8% on store and 2-rm. house, 5211 Avalon Blvd. Prop. valued at $11,500. Call VE. 9266.

$5000, 7%, 1st mtg. 6-rm. English stucco home, near Vine. Value $10,000. CITY BOND & FINANCE CO.
1102 Hellman Bk. Bldg. TRin. 3301.

WANTED—$2500. Will pay 8% interest on 6-room stucco bungalow and garage, near Western ave.
Gifford, 5464 5th ave. Vermont 3262

WANT $4000, 2nd, 7%, 7 yrs., 1st mtg. fm., private party on stucco service station & store bldg. Call before noon. Alhambra 1936.

WANT $4000 1st mtg., 7%, 3 yrs. Money to be used to improve corner lot 150x143 facing 3 streets, "C" Zone. Close in. Owner, BR. 6041.

WANT $3000, 2nd T.D. loan, 12% interest. $7500. 1st Beautiful home at 7564 W. 4th st. Phone Mr. Morey. TU. 6405.

WANT $2000 2nd T.D. loan, 12% interest. $7500 1st. Phone MR. MOREY. TRinity 6051.

WANT $5000 on vac. inc. lot on Country Club, Beverly Hills. Val. $15,000. 2% bonus. Haun. OX. 6111.

$5500, 7%, 3 yrs., baut. 6-rm stucco bung., near L. A. Hi. 1116 Queen Ann Place. EO. 6145.

$4000 2ND T.D., 3 yr., sty. 12%, on new 6-rm. duplex, Wilshire district. 146 S. 6901 Melrose, GI. 1719.

PRIVATE money wanted, 7% to 12%. We can use lots of it. Dix, with Hollenbeck Co., 740 S. SPRING.

$6000 mtge. at 8% for 3 yrs. 7-rm. 2-bath home in Beverly Hills. Value $12,000. No brokers. OX. 1622.

$11,000 10% straight 3 yrs., subject to $45000 first by Mortgage Guarantee Co. GR. 6225.

WANT $4000 1st mortgage, 5% on 3 new modern residences, S. Altadena. Phone 556-756.

FIRST MORTGAGES FOR SALE—NORTHLAND MORTGAGE CO.
721 SECURITY BLDG. TR. 7675.

5% FIRST mortgage for sale, send for list. AMERICAN MORTGAGE CO., 1548 S. Vermont ave. NO. 6111.

$4000 TR. Deed at 10%. Pay $100 mo. Subject to $12,000 first. Prop. valued $25,000. GR. 9283.

I WANT to mortgage MY 45-ACRE ALMOND RANCH. R. A. LURING. TR. 2857.

$3000, 1st mtg., 7% fl. cor. Real value $4500. Lib. box. Quick action. Priv. party. TR. 7942.

WANT $4000 on mtg., 3 yrs., 7% on my 7-rm. buns., worth $12,000. Br. Mansion, Inc. OX. 6114.

$3000 2ND, 3 to 5 years. $7000 1st on 2-story bldg. See owner. 1414 WASHINGTON.

I WANT $4,000 more on 45 acres almonds. R. A. LURING, 712 Pershing Square Bldg.

WILL sacrifice several choice 1st and 2nd trust deeds on good properties. Mr. Pim, 922 S. Flower. TU. 2951.

WANTED—$3500, good security. Interest paid monthly. Address S. box 95, Times Office.

$12,000 WANTED
On Santa Monica Blvd. property. Call before 10 a.m. Holly. 6311.

WANT 1ST LOAN—
$8000, BENTON & SUNSET. RENT $110. DOUBLE. VA. 9203.

WANT $1500, 7%, 2 yrs. Value $31,500, 7%, parties only. Owner, VA. 8446.

WANT $1250 1st on half-acre nr. Prairie ave. Pays $25 int. Pay $25 per mo. 2466 W. Vernon. VE. 6253.

WANTED—$2000 on improved worth $11,500; second to $3500; $500 on T.D. buys. Not. Bonds. Ph. WE. 3147

WANT $1700 at 10% on 1½ acres on Foothill Blvd. EDWARDS. 1819 W. 8th st. VA. 2480.

WANT $13,000 for first mtg. on property worth $32,000. This is a conservative loan. OR. 9491.

$12,000 AT 8% on 2-acre orange grove in Anaheim, value $40,000. EDWARDS. 1819 W. 8 st. WA.2480

WANTED—$5000 on my home at 747 Lucas ave., just n. of Melrose. O. L. Bohlen. TU. 4961.

$300, 1 YR. Ample security. Pay liberal interest and bonus. Address E, box 554, Times Branch.

$3400 1ST mtg. 5%, 7% bonus. 6-rm. close-in, payable $35 mo., incl. int. Lessy, 5716 S. Figueroa. BU. 2370.

$7500, 1st mtge., 7%, Hollywood income. Owner, AL. 2471.

$500 ON clear vacant lot on Blvd. Address S, box 256, Times Office.

TRUST deed, 1st paper, 12% int. 3828 WHITTIER BLVD. AN. 8024.

WILL give liberal discount. $3500 T.D. Owner preferred. BE. 3024.

$15,000, 5 PACES Alvarado, Westlake $20,000 property WA. 2401

$1000 for 2 yrs. 1st on good security. TURRILL, 704 Low State Bldg.

WANTED—$1000 on chattel mortgage. Address V, box 267, Times Office.

$7500, 1ST mtg., 3yrs., 7%, Hollywood income. Owner, AL. 2471.

MORTGAGES—Trust Deeds —7D

10% INTEREST and safety. Principal and interest guaranteed. Int. paid monthly. See Mr. Shrader, 3230 W. WASHINGTON.

T.D. $2650, 14 mos. to run. On act. house on W. Adams & Western. 16% discount & interest. Private parties only. Call EM. 9246.

$1000 DISCOUNT, $4000, 2nd T.D. due 18 mo. on improved 60-A. alfalfa ranch, S. of Fresno. Discount $1000. Own. Box 1, Route 1, Fresno.

FOR sale, gilt-edge 5% first mortgages. $2000 & $2450. South Pacific Bond & Mortgage Co., 910-19 Lincoln Bldg. MU. 8464.

$7EAL, 30% disc. $2192.58 will secured T.D. for $1575. House owner has paid over $1135. Due May 24, '29. 7324 W. Vermont. TU. 7397.

DISCOUNT 25%
$2500, 5%, 24 mos. Court. Income $120. Oxford 5414.

FOR sale, first deed unsaid bal. $2125 at 1% paying $25 monthly. First mortgage $3500. Account $425. Gifford, 5464 5th av. Vermont 3262.

FOR sale, $5500 T.D. 2 yrs., payable $40 mo. incl. int. 1st mtg. $11,000 on 4-family flat, discount 20%. Call Schneider, 597-413 eves. or GL. 6705

WESTWOOD T.D., DIS., 25%
$2000 2 yrs., 8% int., $40 mo. 1st 1-fam. res. Val. $17,000. Own. OX. 2416.

HAVE several good second trust deeds paying monthly 8% interest & bonus. Builders' Finance Assn., Inc. 612 Laughlin Bldg.

FOR SALE—$40,000 1st deed, W. side bus. blk. Income $12,000 yr. Bank apprsl. $200,000. Llb. disc. 303 H. W. Hellman Bldg. TU. 2795.

WANT $4000 5 YRS., 12% paid off monthly. Income property, worth $30,000. Owner, VE. 0563.

TWO good trust deeds for sale at large discount. 2nd & 3rd $7 mos. DISCOUNT 6%. OWNER. 598010.

TRUST deed for sale, $2400 at 20% discount. 40 payments made. 521 SAN JULIAN. Van Dernes.

WANTED: $2000 on 3 acres, 6-room house, close in. 4217 Pasadena ave. Apply A. Phone GA. 1600.

$1700 CASH and 6-rm. duplex, valued at $3800, to exchange for $3800 1st trust deed or mtg. AL. 2240.

WE buy mtges., T.D.'s, contra., with our pur. money, quick action, no brokerage. 403 Bdwy. Arcade Bldg.

HAVE $15,000 to $20,000 to purchase good 1st deeds on improved property. Call Mr. Fleck, OX. 6111.

A TRUST DEEDS FOR SALE—
Going east. Must sell at once, big discount. WH. 4896. 1502 Redondo.

WANT to buy mortgage or T.D., about $2500, at 8%. Southwest only Heilmann. HE. 8181.

WANTED, seasoned trust deed, one paid down to $1000. Give phone no. Address S, box 147, Times Office.

WILL trade $1500 equity well located Van Nuys acre for trust deed. TR. 2664. MR. WEEKS.

$2300 T.D. & others, liberal discount, absolutely safe, well seasoned. Brown, TO. 2114, even DE. 7956.

GOOD T.D. by priv. party. Liberal disc. for cash. GA. 2054, or call 6205 Rickland ave. Wils. ME. 4907. WA. 9476.

MORTGAGES—Trust Deeds —7D

10% INTEREST and safety. Principal and interest guaranteed. Int. paid monthly. See Mr. Shrader, 3230 W. WASHINGTON.

T.D. $2650, 14 mos. to run. On act. house on W. Adams & Western. 16% discount & interest. Private parties only. Call EM. 9246.

$1000 DISCOUNT, $4000, 2nd T.D. due 18 mo. on improved 60-A. alfalfa ranch, S. of Fresno. Discount $1000. Own. Box 1, Route 1, Fresno.

FOR sale, gilt-edge 5% first mortgages. $2000 & $2450. South Pacific Bond & Mortgage Co., 910-19 Lincoln Bldg. MU. 8464.

$7EAL, 30% disc. $2192.58 will secured T.D. for $1575. House owner has paid over $1135. Due May 24, '29. 7324 W. Vermont. TU. 7397.

DISCOUNT 25%
$2500, 5%, 24 mos. Court. Income $120. Oxford 5414.

FOR sale, first deed unsaid bal. $2125 at 1% paying $25 monthly. First mortgage $3500. Account $425. Gifford, 5464 5th av. Vermont 3262.

FOR sale, $5500 T.D. 2 yrs., payable $40 mo. incl. int. 1st mtg. $11,000 on 4-family flat, discount 20%. Call Schneider, 597-413 eves. or GL. 6705

WESTWOOD T.D., DIS., 25%
$2000 2 yrs., 8% int., $40 mo. 1st 1-fam. res. Val. $17,000. Own. OX. 2416.

HAVE several good second trust deeds paying monthly 8% interest & bonus. Builders' Finance Assn., Inc. 612 Laughlin Bldg.

FOR SALE—$40,000 1st deed, W. side bus. blk. Income $12,000 yr. Bank apprsl. $200,000. Llb. disc. 303 H. W. Hellman Bldg. TU. 2795.

WANT $4000 5 YRS., 12% paid off monthly. Income property, worth $30,000. Owner, VE. 0563.

TWO good trust deeds for sale at large discount. 2nd & 3rd $7 mos. DISCOUNT 6%. OWNER. 598010.

TRUST deed for sale, $2400 at 20% discount. 40 payments made. 521 SAN JULIAN. Van Dernes.

WANTED: $2000 on 3 acres, 6-room house, close in. 4217 Pasadena ave. Apply A. Phone GA. 1600.

$1700 CASH and 6-rm. duplex, valued at $3800, to exchange for $3800 1st trust deed or mtg. AL. 2240.

WE buy mtges., T.D.'s, contra., with our pur. money, quick action, no brokerage. 403 Bdwy. Arcade Bldg.

HAVE $15,000 to $20,000 to purchase good 1st deeds on improved property. Call Mr. Fleck, OX. 6111.

A TRUST DEEDS FOR SALE—
Going east. Must sell at once, big discount. WH. 4896. 1502 Redondo.

WANT to buy mortgage or T.D., about $2500, at 8%. Southwest only Heilmann. HE. 8181.

WANTED, seasoned trust deed, one paid down to $1000. Give phone no. Address S, box 147, Times Office.

WILL trade $1500 equity well located Van Nuys acre for trust deed. TR. 2664. MR. WEEKS.

$2300 T.D. & others, liberal discount, absolutely safe, well seasoned. Brown, TO. 2114, even DE. 7956.

GOOD T.D. by priv. party. Liberal disc. for cash. GA. 2054, or call 6205 Rickland ave. Wils. ME. 4907. WA. 9476.

Private Money 1st-2nds
Wil.-Holly.-Beverly.
PURCHASE Price Trust Deeds.
$1350 and $1400. 25% discount.
1231 S. San Pedro. TH. 1314.

$7500 T.D., $100 mo. 8%, due 1929. Disc. 20%. Stewart, TH. 4404.

50% DISC., $1575, due 2½ yrs., 8%, safe 1st paper, fine home. DE. 8227.

$1050 T.D., 8%, $20 mo. all due 2 yrs., disc. 25%. EM. 5473.

T.D. bal. $2615, 8, $35 mo. gd. dis. Own. Yo. 4212. Eve. VE. 4808.

T.D., $2000, 10% new 5-rm. stucco, 20% discount. DE. 7281.

$1750 T.D., $30 mo., incl. 8%. All due 3 yrs., 28% disc. TH. 4404.

1ST T.D.'s bought and sold. 315 S. WESTERN AVE. Rm. 5. WA. 4717.

$3200 T.D., $30 mo., 3 yrs., 8%. Liq. 4-rm. dis. 25%. TH. 4404; YO. 3448.

MONEY WANTED—Real Estate, Collaterals —7B

12% On First Trust Deeds
We have for sale a limited number of First Trust Deeds (First Liens) $2500 to $25,000, which we will sell to net 10 and 12%.
These are 40 to 50% loans on new properties made with our own funds. Principally in Beverly Hills and Northwest L. A. Although the earning is unusual the securities are of the highest class.

Walter C. Hartman & Co.
Investment Bankers.
439 Van Nuys Bldg. TR. 9159.

$300 DISCOUNT
$3000 First Mortgage
3-year, 8 per cent, payable quarterly, on 5-rm. modern stucco with garage, in beautiful residential section. All built-ins, oak floors, tiffany walls, tile bath & drain. Close to stores, schools, churches, theaters, etc. Give me a ring and let me take you out to see this exceptional loan without any obligation.
1013 S. HILL ST. WE. 1274

7% CERTIFIED 8%
FIRST MORTGAGES
Why buy an ordinary first mortgage when you can invest in a Certified First Mortgage with interest paid on the due date without fail, and no trouble or worry. Ph. for list and details.
RALPH G. WOLFF CO.,
610 ROOSEVELT BLDG. TR. 6816.

8% First Trust Deeds
We own and offer for sale conservative First Trust Deeds on improved properties in Los Angeles and vicinity. Amounts $2500 & up.
Torrance Finance Co.
1006-7-8 Pershing Square Bldg.
Mutual 6311-2-3.

$2500 PURCHASE money T.D. $5500 monthly payments & matures in less than 3 yrs., behind $5000 1st mtg. on Spanish residence. 18% discount.
Call OX. 6168. Mr. Wolpe.

John A. Vaughan Corp.
1209 Wilshire Blvd., Bev. Hills.

8% 1st Mortgages
We own and offer for sale conservative 1st mtgs. on Los Angeles property, in amounts of $20,000 up.

La Bonte & Ransom Co.
122 N. LARCHMONT. GL. 3161.

$250 DISCOUNT
$3000; 1st mtgs., 2 yrs., 8%, payable quarterly. New 5-rm. stucco bungs. Excellent construction. Close to Hollywood. Must sell.
STARRD CREDIT CORP.
907 Nat. City Bank Bldg. TR. 2278.

MONEY WANTED
$4000 1st T.D., 3 yrs., 10% int. secured by R.W. vacant. Actual val., $16,000.
WM. H. WOLPERT MTG. CO.
1017 Rives-Strong Bldg. TR. 2169.

$7500 straight T.D., 1 yr., 10 months. Security $15,000 first mtg. on new Hollywood income worth $45,000, located 1 block north of Hollywood Blvd. on Cordell. Call Mr. Logan, TR. 8378.

NEED $2500. Will pay 12% int. for one yr. 1st T.D. loan on 5-rm. stucco bungalow. $5500. Call Mr. Logan, TR. 8378.

WANTED—$3500. Will pay 8% interest on 6-room stucco bungalow and garage.
Gifford, 5464 5th ave. Vermont 3262.

$3000 TO $6000 wanted. Return about 10 per cent. Purpose, to increase. Great profit. This is an unusual offer. Address V, box 278, Times Office.

$5000, 12%, subject to $10,000, 5-unit apartment, Glendale Blvd. NIELSON, 726 N. Gramercy Pl. GL. 6056.

$25,000 ON slightly improved income orchard, bank value $150,000. E. H. Spoor, 434 Plaza Rubio, Santa Barbara.

WANTED—$4500 for 1 yr., on property, valued at $25,000, subject to insurance mortgage of $4500. MR. BOWERS, TR. 8821.

$5000—FOR PRIVATE PARTY, for 2 yrs. at 7%. On close-in business property, val. $25,000. 1% bonus to buyer. Owner, CR. 4114.

WANT private money, $5000; $5500; $12,000 & $14,